

SITE DEVELOPMENT CRITTENDEN ADDITION

STILWELL, OKLAHOMA
 PART OF THE SOUTHWEST QUARTER (SW/4) OF
 SECTION THREE (3), TOWNSHIP FIFTEEN (15) NORTH,
 RANGE TWENTY-FIVE (25) EAST OF THE INDIAN BASE
 AND MERIDIAN, CITY OF STILWELL, ADAIR COUNTY,
 STATE OF OKLAHOMA.

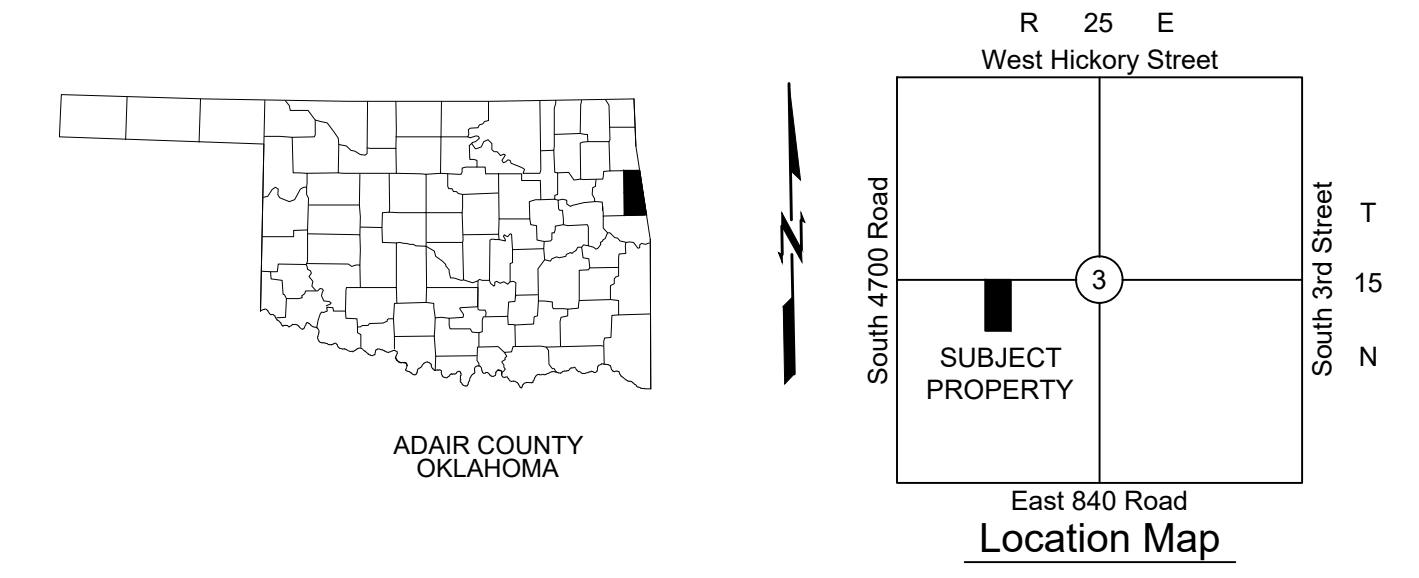

ABBREVIATIONS	LINETYPES	SYMBOLS	SYMBOLS
(M) MEASURED DATA	_____	⊗ UTILITY POLE	⊗ UTILITY POLE
(R) RECORD DATA	_____	⊙ LIGHT POLE	⊙ LIGHT POLE
BC BACK OF CURB	_____	⊙ GUY ANCHOR	⊙ GUY ANCHOR
BL BUILDING LINE	_____	⊙ ELECTRIC BOX	⊙ ELECTRIC BOX
CL CENTERLINE	_____	⊙ ELECTRIC METER	⊙ ELECTRIC METER
EG EXISTING GRADE	_____	⊙ ELECTRIC TRANSFORMER	⊙ ELECTRIC TRANSFORMER
FF FINISHED FLOOR	_____	⊙ A/C UNIT	⊙ A/C UNIT
FG FINISHED GRADE	_____	⊙ ELECTRIC MANHOLE	⊙ ELECTRIC MANHOLE
FL FLOWLINE	_____	⊙ GAS METER	⊙ GAS METER
GL GUTTER LINE	_____	⊙ GAS VALVE	⊙ GAS VALVE
HP HIGH POINT	_____	⊙ OIL/GAS WELLHEAD	⊙ OIL/GAS WELLHEAD
INV INVERT	_____	⊙ VENT PIPE	⊙ VENT PIPE
LF LINEAR FEET	_____	⊙ PIPELINE MARKER	⊙ PIPELINE MARKER
LP LOW POINT	_____	⊙ COMMUNICATION PEDESTAL	⊙ COMMUNICATION PEDESTAL
ME MATCH EXISTING	_____	⊙ COMMUNICATION MANHOLE	⊙ COMMUNICATION MANHOLE
RW RIGHT-OF-WAY	_____	⊙ SEWER CLEAN-OUT	⊙ SEWER CLEAN-OUT
SF SQUARE FEET	_____	⊙ SANITARY SEWER MANHOLE	⊙ SANITARY SEWER MANHOLE
SY SQUARE YARDS	_____	⊙ DOWNSPOUT	⊙ DOWNSPOUT
TBK TOP OF BANK	_____	⊙ ROOF DRAIN	⊙ ROOF DRAIN
TC TOP OF CURB	_____	⊙ STORM DRAIN MANHOLE	⊙ STORM DRAIN MANHOLE
TG TOP OF GRATE	_____	⊙ FIRE DEPARTMENT CONNECTION	⊙ FIRE DEPARTMENT CONNECTION
TOE TOE OF BANK	_____	⊙ FIRE HYDRANT	⊙ FIRE HYDRANT
TP TOP OF PAVEMENT	_____	⊙ IRRIGATION CONTROL VALVE	⊙ IRRIGATION CONTROL VALVE
TR TOP OF RIM	_____	⊙ SHUT-OFF VALVE	⊙ SHUT-OFF VALVE
TS TOP OF SIDEWALK	_____	⊙ SPRINKLER HEAD	⊙ SPRINKLER HEAD
TW TOP OF WALL	_____	⊙ WATER METER	⊙ WATER METER
		⊙ WATER VALVE	⊙ WATER VALVE
		⊙ YARD HYDRANT	⊙ YARD HYDRANT
		⊙ PIPE BOLLARD	⊙ PIPE BOLLARD
		⊙ BENCHMARK	⊙ BENCHMARK
		⊙ ACCESSIBLE PARKING	⊙ ACCESSIBLE PARKING
		⊙ MAILBOX	⊙ MAILBOX
		⊙ MONITORING WELL	⊙ MONITORING WELL
		⊙ POTHOLE	⊙ POTHOLE
		⊙ SIGN	⊙ SIGN

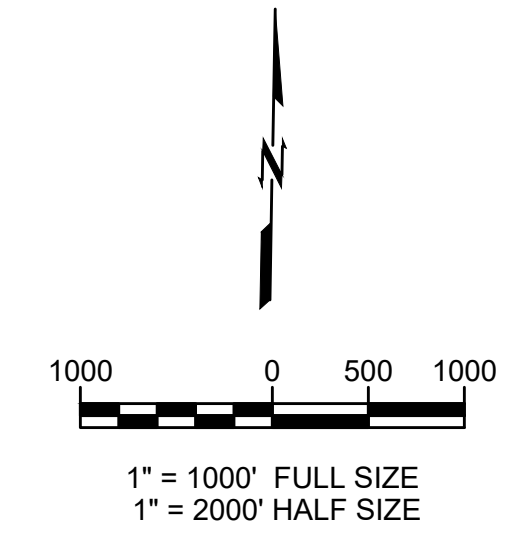

CITY UTILITIES:
 THE CITY OF STILWELL
 WATER DEPT. : LARRY EAGLETON
 SANITARY SEWER DEPT. : JOE MILLER
 925 W. HICKORY
 STILWELL, OKLAHOMA 74960
 918.696.5084

GAS
 NEO PUBLIC FACILITIES
 ATTN: RUSTY DANRIDGE
 81075 HWY 59
 STILWELL, OKLAHOMA 74960
 918.797.0069

TELEPHONE:
 SALINA STILWELL TELEPHONE
 109 E. EVANJOY
 SALINA, OKLAHOMA 74365
 918.434-5392

ELECTRIC:
 CITY OF STILWELL
 ELEC DEPT. : JEREMY JOHNSON
 926 W. HICKORY
 STILWELL, OKLAHOMA 74960
 918.696.5084

SHEET LIST TABLE	
NO.	NAME
C100	COVER SHEET
C101	GENERAL NOTES
C102	UTILITY NOTES
C200	SURVEY DATA SHEET 1
C201	SURVEY DATA SHEET 2
C300	DEMOLITION AND EROSION CONTROL
C400	SITE PLAN
C500	STORMWATER MANAGEMENT PLAN
C501	EXISTING DRAINAGE AREA MAP
C502	PROPOSED DRAINAGE AREA MAP
C503	GRADING PLAN
C504	DETENTION POND
C600	UTILITY PLAN
C601	STORMWATER PLAN AND PROFILES
C602	WATERLINE PLAN AND PROFILE
C603	WATERLINE PLAN AND PROFILE SHT 2
C604	SAN. SEWER PLAN AND PROFILE SHT 1
C605	SAN. SEWER PLAN AND PROFILE SHT 2
C606	NATURAL GAS PLAN
C700	ROADWAY PLAN AND PROFILE
C800	PAVING DETAILS
C801	UTILITY DETAILS

BENCHMARKS	
3/8" Iron Pin	3/8" Iron Pin
ELEV=1156.40	ELEV=1163.98
N=310171.144	N=309718.166
E=2963534.680	E=2963507.066

INTERIM REVIEW ONLY

THESE DOCUMENTS ARE INCOMPLETE. THEY ARE NOT INTENDED TO BE USED FOR PERMIT, BIDDING, OR CONSTRUCTION.

CRITTENDEN ADDITION
 STILWELL, OK

REV	DATE	DESCRIPTION

DATE 04/06/2023
 PROJECT NO. 2240472
 SHEET NAME
COVER SHEET
 SHEET NO.
C100



**CAUTION
 NOTICE TO CONTRACTOR**

THE CONTRACTOR IS SPECIFICALLY CAUTIONED THE LOCATION AND ELEVATION OF EXISTING UTILITIES AS SHOWN ON THESE PLANS ARE BASED ON RECORDS OF THE VARIOUS UTILITY COMPANIES AND MEASUREMENTS TAKEN IN THE FIELD. THE INFORMATION IS NOT TO BE RELIED ON AS BEING EXACT OR COMPLETE. THE CONTRACTOR MUST CALL THE LOCAL UTILITY LOCATION CENTER AT LEAST 72 HOURS BEFORE ANY EXCAVATION TO REQUEST EXACT FIELD LOCATIONS OF THE UTILITIES.

Z:\2240472 CN pre-con Site 1, Stilwell\DWG\PRODUCTION\2240472 COVER.dwg PLOT:4/7/2023 5:10:28 PM ORIG SIZE:24"X36"

GENERAL NOTES:

- CONDUCT SITE CLEARING OPERATIONS TO ENSURE MINIMUM INTERFERENCE WITH ROADS, STREETS, WALKS, AND OTHER ADJACENT OCCUPIED OR USED FACILITIES. DO NOT CLOSE OR OBSTRUCT STREETS, WALKS, OR OTHER OCCUPIED OR USED FACILITIES WITHOUT PERMISSION FROM AUTHORITIES HAVING JURISDICTION. STREETS AND ROADWAYS SHALL BE THOROUGHLY CLEANED AND/OR SWEEPED ON A DAILY BASIS OR MORE FREQUENTLY AS REQUIRED BY THE GOVERNING AUTHORITY. RESTORE DAMAGED IMPROVEMENTS TO ORIGINAL CONDITION AS ACCEPTABLE TO PARTIES HAVING JURISDICTION.
- THE CONTRACTOR SHALL PROVIDE DUST CONTROL MEASURES IN ACCORDANCE WITH LOCAL AUTHORITIES.
- ALL STREET SURFACES, DRIVEWAYS, CULVERTS, ROADSIDE DRAINAGE DITCHES, AND OTHER STRUCTURES THAT ARE DISTURBED OR DAMAGED IN ANY MANNER AS A RESULT OF CONSTRUCTION SHALL BE REPLACED IN ACCORDANCE WITH THE SPECIFICATIONS.
- UNLESS SPECIFIED OTHERWISE, ALL MATERIAL AND WORKMANSHIP SHALL BE IN ACCORDANCE WITH THE STANDARDS, SPECIFICATIONS, AND REGULATIONS OF THE CITY OF STILWELL AND OKLAHOMA DEPT OF ENVIRONMENTAL QUALITY, AND STATE DEPARTMENT OF TRANSPORTATION, AND/OR THE APPROPRIATE LOCAL AUTHORITIES.
- THE CONTRACTOR SHALL BE RESPONSIBLE FOR ALL PERMITS, PERMIT FEES, LICENSES, LICENSE FEES, TAP FEES, ETC.
- ALL ELEVATIONS IN PAVED AREAS ARE TOP OF FINISHED PAVEMENT UNLESS OTHERWISE NOTED.
- RELOCATION OF ANY UTILITIES SHALL BE PERFORMED IN ACCORDANCE WITH THE PROVISIONS OF THE APPROPRIATE UTILITY COMPANY AND/OR REGULATORY AGENCY. CONTRACTOR SHALL OBTAIN WRITTEN APPROVAL FROM ENGINEER BEFORE ANY UTILITY RELOCATION.
- NO DIMENSION MAY BE SCALED. REFER UNCLEAR ITEMS TO THE ENGINEER FOR INTERPRETATION.

EXCAVATION NOTIFICATION

- ALL CONTRACTORS SHALL NOTIFY UTILITY COMPANIES AND GOVERNMENT AGENCIES IN WRITING OF THE INTENT TO EXCAVATE NO LESS THAN 72 HOURS PRIOR TO SUCH EXCAVATION (EXCLUSIVE OF SATURDAYS, SUNDAYS, AND HOLIDAYS).
- CONTRACTORS TO CALL 811 (OR VISIT CALL811.COM) TO REQUEST UTILITY LOCATES. ONCE COMPLETION OF MARKINGS HAS BEEN CONFIRMED BY THE CONTRACTOR, NO AUTOMATED OR MECHANICAL EQUIPMENT SHOULD BE USED WITHIN TWO FEET ON EITHER SIDE OF THE MARKINGS (OR ANOTHER MORE STRINGENT TOLERANCE AS DIRECTED), AND EXISTING FACILITIES MUST BE EXPOSED BY HAND.
- EXISTING UTILITY LOCATIONS SHOWN SHALL BE FIELD VERIFIED BY CONTRACTOR PRIOR TO CONSTRUCTION. LOCATIONS OF UNDERGROUND UTILITIES ON THESE DRAWINGS ARE APPROXIMATE ONLY AND BASED ON ACTUAL FIELD LOCATIONS OF VISIBLE STRUCTURES AND PLAN COMPUTATIONS.

SITE ACCESSIBILITY

- ALL FEATURES OF THIS PROJECT INCLUDING, BUT NOT LIMITED TO, SIDEWALKS, CURB RAMPS, ACCESSIBLE PARKING, AND ACCESSIBLE ROUTES SHALL COMPLY WITH THE APPLICABLE ACCESSIBILITY CODES [AMERICAN DISABILITIES ACT (ADA) ACCESSIBILITY GUIDELINES; THE PROPOSED PUBLIC RIGHTS-OF-WAY ACCESSIBILITY GUIDELINES (PROWAG) PUBLISHED IN THE FEDERAL REGISTER JULY 2011; INTERNATIONAL BUILDING CODE (IBC); ICC A117.1; ETC.]
- WHERE SPATIAL LIMITATIONS OR EXISTING FEATURES WITHIN THE LIMITS OF THE PROJECT PREVENT FULL COMPLIANCE WITH THESE GUIDELINES, THE CONTRACTOR SHALL IMMEDIATELY NOTIFY THE ENGINEER UPON DISCOVERY OF SUCH FEATURES. THE CONTRACTOR SHALL NOT PROCEED WITH ANY ASPECT OF THE WORK WHICH IS NOT IN FULL COMPLIANCE WITH THESE GUIDELINES WITHOUT PRIOR, WRITTEN PERMISSION FROM THE ENGINEER. ANY WORK WHICH IS NOT PERFORMED WITHIN THESE GUIDELINES, FOR WHICH THE CONTRACTOR DOES NOT HAVE WRITTEN APPROVAL, SHALL BE CORRECTED AT THE CONTRACTOR'S EXPENSE.
- GENERAL SLOPE GUIDANCE:
 - CROSS SLOPES SHALL NOT EXCEED 1:50 (2.0%). PREFERRED SLOPE IS 1.5%.
 - RUNNING SLOPES SHALL NOT EXCEED 5% EXCEPT AT RAMPS. PREFERRED MAXIMUM SLOPE IS 4.5%.
 - RAMP RUNNING SLOPES SHALL NOT EXCEED 1:12 (8.3%). PREFERRED MAXIMUM SLOPE IS 7.8%.
 - SLOPES AT LANDINGS, ACCESSIBLE PARKING STALLS, AND ACCESSIBLE AISLES SHALL NOT EXCEED 2% IN ANY DIRECTION. PREFERRED MAXIMUM SLOPE IS 1.5%.
 - EXCEPTIONS WITHIN THE PUBLIC RIGHT-OF-WAY: WHERE THE ESTABLISHED ADJACENT STREET GRADE EXCEEDS 5%, RUNNING SLOPES PARALLEL TO THE STREET SLOPES SHALL NOT EXCEED THE GENERAL GRADE ESTABLISHED FOR THE ADJACENT STREET. CURB RAMP RUNNING SLOPE CAN EXCEED 8.3% TO LIMIT THE RESULTING THE RAMP LENGTH TO 15 FEET.

GEOTECHNICAL

- ALL WORK SHALL BE IN ACCORDANCE WITH THE GEOTECHNICAL REPORT PREPARED BY BUILDING & EARTH SCIENCES INC. DATED FEBRUARY 14, 2023.

SURVEY

- EXISTING BOUNDARY AND TOPOGRAPHIC INFORMATION ARE SHOWN PER THE FIELD SURVEY PERFORMED BY BENNETT SURVEYING, INC. DATED 01/26/2023

GENERAL CONSTRUCTION NOTES

- ALL CONSTRUCTION AND MATERIALS SHALL BE IN STRICT ACCORDANCE WITH 2019 OKLAHOMA DEPARTMENT OF TRANSPORTATION STANDARDS AND SPECIFICATIONS FOR HIGHWAY CONSTRUCTION, AND CITY OF TAHLEQUAH STANDARDS.
- ALL EXCAVATED MATERIAL NOT REQUIRED IN OTHER AREAS OF THE PROJECT, INCLUDING CONCRETE AND CURB REMOVAL, SHALL BECOME THE PROPERTY OF THE CONTRACTOR AND SHALL BE DISPOSED OF BY THE CONTRACTOR IN A MANNER ACCEPTABLE TO THE ENGINEER WITHOUT COST TO THE OWNER. THE CONTRACTOR SHALL BE REQUIRED TO OBTAIN AN EARTH CHANGE PERMIT IF MATERIAL IS TO BE DISPOSED OF OFFSITE.
- THE CONTRACTOR SHALL WORK IN COOPERATION WITH THE LOCAL AUTHORITY TO ESTABLISH, INSTALL, MAINTAIN AND OPERATE COMPLETE, ADEQUATE AND SAFE TRAFFIC CONTROLS DURING THE ENTIRE CONSTRUCTION PERIOD. IF IT IS NECESSARY TO CLOSE ANY PORTION OF ANY STREET TO ACCOMMODATE ANY PHASE OF CONSTRUCTION, THE CONTRACTOR SHALL PREPARE AND SUBMIT A TRAFFIC CONTROL PLAN TO CHEROKEE NATION ROADS AND LOCAL AUTHORITY PUBLIC WORKS AT LEAST 72 HOURS PRIOR TO COMMENCING THE PHASE OF WORK. ALL TRAFFIC CONTROL DEVICES SHALL BE APPROVED BY THE CHEROKEE NATION ROADS AND LOCAL AUTHORITY PUBLIC WORKS. THE CONTRACTOR SHALL PLACE TRAFFIC CONTROL FLAGMEN, BARRICADES AND ALL OTHER DEVICES WITHIN THE VICINITY OF THE CONSTRUCTION AS REQUIRED. ALL CONSTRUCTION SIGNING WILL BE DONE ACCORDING TO STANDARDS SET FORTH IN THE "MANUAL ON UNIFORM TRAFFIC CONTROL DEVICES", LATEST EDITION.
- WHERE MATERIALS ARE TRANSPORTED IN THE EXECUTION OF WORK, VEHICLES SHALL NOT BE LOADED BEYOND CAPACITY RECOMMENDED BY THE MANUFACTURER OF THE VEHICLE OR PRESCRIBED BY FEDERAL, TRIBAL, STATE OR LOCAL LAW OR REGULATION.
- LOCAL AND THRU TRAFFIC SHALL BE MAINTAINED THROUGH PROJECT AT ALL TIMES. ALL PUBLIC AND PRIVATE STREETS AND DRIVES SHALL BE ACCESSIBLE FOR TRAFFIC AT ALL TIMES DURING CONSTRUCTION OF THIS PROJECT.
- PHYSICAL TESTING FOR QUALITY ASSURANCE WILL BE FURNISHED BY THE CONTRACTOR.
- CONTRACTOR SHALL GIVE THE NOTIFICATION CENTER OF OKLAHOMA ONE-CALL SYSTEM, INC. NOTICE OF ANY EXCAVATION NO SOONER THAN TEN DAYS NOR LATER THAN 48 HOURS, EXCLUDING SATURDAYS, SUNDAYS AND LEGAL HOLIDAYS, PRIOR TO COMMENCEMENT OF WORK. PHONE 1-800-522-6543.
- CONTRACTOR SHALL TAKE ALL REASONABLE PRECAUTIONS TO PREVENT EXCESS MOISTURE FROM INCLEMENT WEATHER OR OTHER SOURCES FROM ENTERING ANY STREET OR UTILITY EXCAVATION. IF EXCESS MOISTURE DOES ENTER THE EXCAVATION THROUGH THE NEGLIGENCE OF THE CONTRACTOR AND THE ADJOINING PAVEMENT IS ADVERSELY EFFECTED BY THE EXCESS MOISTURE, THE CONTRACTOR SHALL REPLACE THE ADJOINING PAVEMENT AND SUBBASE AT HIS SOLE EXPENSE.
- THE CONTRACTOR SHALL COMPLY WITH ALL APPLICABLE FEDERAL, TRIBAL, STATE OR LOCAL LAWS GOVERNING HEALTH, SAFETY AND SANITATION. IT SHALL BE THE SOLE RESPONSIBILITY OF THE CONTRACTOR TO PROVIDE ALL SAFEGUARDS, SAFETY DEVICES AND PROTECTIVE EQUIPMENT THE CONTRACTOR OR THE ENGINEER DETERMINE REASONABLY NECESSARY TO PROTECT THE PUBLIC, MOTORIST, PEDESTRIANS OR PROPERTY FROM HARM OR DAMAGE IN CONNECTION WITH THE PERFORMANCE OF THE WORK UNDER THIS CONTRACT.
- THE CONTRACTOR SHALL TAKE PRECAUTIONS TO MINIMIZE DAMAGE TO TREES, SHRUBS, IRRIGATION SYSTEMS AND EXISTING LANDSCAPING DURING CONSTRUCTION, AND SHALL REPAIR ALL DAMAGE CAUSED AT THE CONTRACTOR'S EXPENSE AT NO ADDITIONAL COST TO THE OWNER.
- CONTRACTOR SHALL TAKE ALL NECESSARY PRECAUTIONS TO PROTECT THE AREAS SURROUNDING AND ADJACENT TO THE PROJECT AREA, AS WELL AS COMPLETED PROJECT ELEMENTS, FROM DAMAGE CAUSED BY THE CONTRACTOR'S OPERATIONS. DAMAGED ITEMS SHALL BE REPAIRED AT THE CONTRACTOR'S SOLE EXPENSE.
- MASONRY STRUCTURES SHALL NOT BE CONSTRUCTED WITHIN THE RIGHT-OF-WAY.
- COST OF ANY TEMPORARY FENCING SHALL BE THE RESPONSIBILITY OF THE CONTRACTOR. NO ADDITIONAL PAYMENT SHALL BE MADE.
- THE CONTRACTOR SHALL BE RESPONSIBLE FOR ANY DAMAGE HE MAY INFLICT TO THE EXISTING UNDERGROUND UTILITIES WITHIN THE PROJECT AREA AS A RESULT OF HIS DIGGING, TRENCHING, BORING, ETC. PRIOR TO DIGGING NEAR THE UTILITIES, THE CONTRACTOR SHALL CALL FOR A LIST OF ALL UNDERGROUND FACILITIES REGISTERED IN THE AREA OF CONSTRUCTION LISTED WITH THE FOLLOWING AGENCIES: THE "OKIE" NOTIFICATION CENTER (405) 840-5021 OR 1-800-522-6543; CONTRACTOR SHALL NOTIFY OWNER AND ENGINEER OF ANY CONFLICTS DISCOVERED.
- NO DOWELED ON CURBS WILL BE ALLOWED ON THIS PROJECT
- THE CONTRACTOR SHALL NOT WASTE ANY EXCESS EXCAVATION UNTIL ALL PLANNED EMBANKMENTS AND BACKFILLS ARE COMPLETED. EXCESS UNCLASSIFIED EXCAVATION MATERIAL DETERMINED BY THE ENGINEER TO BE SUITABLE FOR BACKFILL SHALL BE USED TO REDUCE ANY UNCLASSIFIED BORROW NEEDED. COST OF SECOND HANDLING SHALL BE INCLUDED IN OTHER ITEMS OF WORK. ANY REMAINING EXCESS EXCAVATION SHALL BECOME THE PROPERTY OF THE CONTRACTOR AND DISPOSED OF IN A MANNER APPROVED BY THE ENGINEER.
- PRIOR TO FINAL ACCEPTANCE, ALL EXPOSED CURB SURFACES SHALL BE CLEANED OF ALL DISCOLORATION SUCH AS ASPHALT STAIN, TIRE MARKS OR OTHER DISFIGUREMENT.

EROSION CONTROL NOTES:

ALL EROSION CONTROL WORK SHALL BE DONE IN STRICT ACCORDANCE WITH THE STORMWATER POLLUTION PREVENTION PLAN AND DEQ STANDARDS AND SPECIFICATIONS.

THE CONTRACTOR SHALL BE RESPONSIBLE FOR PROVIDING A STABILIZED CONSTRUCTION ENTRANCE, AND FOR CLEANING OF VEHICLE WHEELS IN ACCORDANCE WITH DEQ STANDARDS AND SPECIFICATIONS.

SILT FENCES: PLACEMENT OF SILT FENCES SHALL BE AS SHOWN ON THE DEMOLITION & EROSION CONTROL PLAN. FENCING WHICH BECOMES DAMAGED SHALL BE REPLACED PROMPTLY. DEPOSITS OF SILT WHICH BUILD UP BEHIND DIKES MAY BE DISKED INTO THE SITE BEFORE PLACEMENT OF TEMPORARY COVER. AFTER TEMPORARY COVER IS PLACED OR AFTER LANDSCAPING COMMENCES, SILT SHALL BE REMOVED AND DISPOSED OF IN A MANNER APPROVED BY THE ENGINEER.

TEMPORARY EROSION CONTROL:

ALL DISTURBED EARTH SURFACES WHICH ARE NOT PAVED OR BUILDING PADS SHALL BE LANDSCAPED OR REVEGETATED IMMEDIATELY IF CONSTRUCTION CEASES FOR 14 DAYS WITH A TEMPORARY COVER, DEPENDING ON THE PLANTING SEASON, AS OUTLINED BELOW.

PLANT TYPE	PER ACRE	PER 1000 SQ. FT.	PLANTING DATE	DEPTH OF SEEDING
ANNUAL RYEGRASS	40 LBS.	0.9 LBS.	09/05-11/30	1/4 INCH
ELBON RYE	2 BU.	3.0 LBS.	08/15-11/30	
WHEAT	2 BU.	3.0 LBS.	08/15-11/30	2 INCH
OATS	3 BU.	2.5 LBS.	08/15-11/30	2 INCH
SORGHUMS	60 LBS.	1.4 LBS.	03/01-09/15	2 INCH
SUDAN GRASS	60 LBS.	1.4 LBS.	04/01-09/15	2 INCH

PRIOR TO SEEDING, NEEDED EROSION CONTROL PRACTICES SHALL BE INSTALLED.

THE SUBGRADE SHALL BE LOOSENEED EVENLY TO A DEPTH OF 2 TO 3 INCHES AND 10-20-10 FERTILIZER (10 LBS. PER 1000 SQ. FT. OR 450 LBS. PER ACRE) SHALL BE MIXED WITH THE LOOSENEED SOIL BY DISKING OR OTHER SUITABLE MEANS.

SOIL SHALL BE TESTED AND LIME TREATED IF REQUIRED BY TESTING FIRM.

SEEDS MAY BE DRILLED OR BROADCAST UNIFORMLY.

SEEDING IMPLEMENTS SHOULD BE USED AT RIGHT ANGLES TO THE SLOPE TO MINIMIZE EROSION.

MULCH SHALL BE USED ON ALL SLOPES GREATER THAN 5 PERCENT OR AS NEEDED.

THE AREA SHALL BE WATERED DAILY OR AS OFTEN AS NECESSARY TO MAINTAIN ADEQUATE SOIL MOISTURE UNTIL THE PLANTS EXCEED 1 INCH IN HEIGHT.

PERMANENT EROSION CONTROL PRACTICES

BERMUDA GRASS SOLID SLAB SOD SHALL BE USED ON THIS PROJECT IN ALL DISTURBED AREAS.

LAWN AREAS SHALL BE FERTILIZED ACCORDING TO TIME OF INSTALLATION

MAY 1 - AUGUST 31: APPLY 16-8-8 FERTILIZER AT A RATE OF SIX (6) POUNDS PER 1000 SQ FT TO LAWN AREAS

SEPTEMBER 1 - APRIL 30: APPLY 10-20-10 FERTILIZER AT A RATE OF TEN (10) POUNDS PER 1000 SQ FT TO LAWN AREAS

SOIL SHALL BE LOOSENEED EVENLY TO A DEPTH OF 2 TO 3 INCHES AND FERTILIZER SHALL BE MIXED WITH THE LOOSENEED SURFACE SOIL BY DISKING OR OTHER SUITABLE MEANS.

SOIL SHALL BE TESTED FOR pH AND SHALL BE TREATED WITH LIME AS REQUIRED.

THE AREA SHALL BE WATERED DAILY OR AS OFTEN AS NECESSARY TO MAINTAIN ADEQUATE SOIL MOISTURE UNTIL FINAL ACCEPTANCE OR ONE MONTH.

STAKE SOD ON SLOPES GREATER THAN 4:1.

AS-BUILTS

THE CONTRACTOR SHALL KEEP ON SITE A CURRENT SET OF THE APPROVED CONSTRUCTION WORKING DRAWINGS AT ALL TIMES. THE CONTRACTOR SHALL MARK (IN RED INK) ALL APPROVED CHANGES INCURRED FOLLOWING ISSUANCE OF THE INITIAL DRAWINGS. THESE CHANGES MAY BE INITIATED FROM FIELD CONDITIONS OR CHANGES MADE BY THE DESIGN ENGINEER. EXCEPT FOR MINOR FIELD ADJUSTMENTS, ALL CHANGES SHALL BE REVIEWED AND AGREED TO BY THE DESIGN ENGINEER PRIOR TO FINAL APPROVAL OF THE PROJECT. THE CONTRACTOR SHALL SUBMIT THE WORKING DRAWINGS TO THE ENGINEER OF RECORD (DESIGN ENGINEER) AFTER FINAL INSPECTION OF PROJECT TO SERVE AS A BASIS FOR DEVELOPMENT OF RECORD DRAWINGS.



wallace design collective, pc
structural-civil-landscape-survey
123 north martin luther king jr. blvd.
tulsa, oklahoma 74103
918.584.5858
oklahoma ca #1460

INTERIM REVIEW ONLY

THESE DOCUMENTS ARE INCOMPLETE. THEY ARE NOT INTENDED TO BE USED FOR PERMIT, BIDDING, OR CONSTRUCTION.

**CRITTENDEN ADDITION
STILWELL, OK**

REV	DATE	DESCRIPTION

DATE 04/06/2023
PROJECT NO. 2240472
SHEET NAME

GENERAL NOTES

SHEET NO. **C101**

Z:\2240472 CN pre-con Site 1, StilwellDwg\PRODUCTION\2240472 COVER.dwg PLOT:4/7/2023 5:10:30 PM ORIG SIZE:24"x36"



**CAUTION
NOTICE TO CONTRACTOR**

THE CONTRACTOR IS SPECIFICALLY CAUTIONED THE LOCATION AND ELEVATION OF EXISTING UTILITIES AS SHOWN ON THESE PLANS ARE BASED ON RECORDS OF THE VARIOUS UTILITY COMPANIES AND MEASUREMENTS TAKEN IN THE FIELD. THE INFORMATION IS NOT TO BE RELIED ON AS BEING EXACT OR COMPLETE. THE CONTRACTOR MUST CALL THE LOCAL UTILITY LOCATION CENTER AT LEAST 72 HOURS BEFORE ANY EXCAVATION TO REQUEST EXACT FIELD LOCATIONS OF THE UTILITIES.

Z:\2240472 CN pre-con Site 1, Stilwell\DWG\PRODUCTION\2240472 SURVEY.dwg SURVEY SHIT 1 4/7/2023 5:10:41 PM ARCH (export D:\24.00\236.00\hickah)\11.02.2023. rdb machine

Z:\2240472 CN pre-con Site 1, Stilwell\DWG\PRODUCTION\2240472 SURVEY.dwg PLOT:4/7/2023 5:10:41 PM ORIG SIZE:24"X36"



Utility Statement
 THE UNDERGROUND UTILITIES SHOWN HAVE BEEN LOCATED FROM FIELD SURVEY INFORMATION AND EXISTING DRAWINGS. THE SURVEYOR MAKES NO GUARANTEE THAT THE UNDERGROUND UTILITIES SHOWN COMPRISE ALL SUCH UTILITIES IN THE AREA, EITHER IN SERVICE OR ABANDONED. THE SURVEYOR FURTHER DOES NOT WARRANT THAT THE UNDERGROUND UTILITIES SHOWN ARE IN THE EXACT LOCATION INDICATED ALTHOUGH HE DOES CERTIFY THAT THEY ARE LOCATED AS ACCURATELY AS POSSIBLE FROM INFORMATION AVAILABLE. THE SURVEYOR HAS NOT PHYSICALLY LOCATED ALL UNDERGROUND UTILITIES.

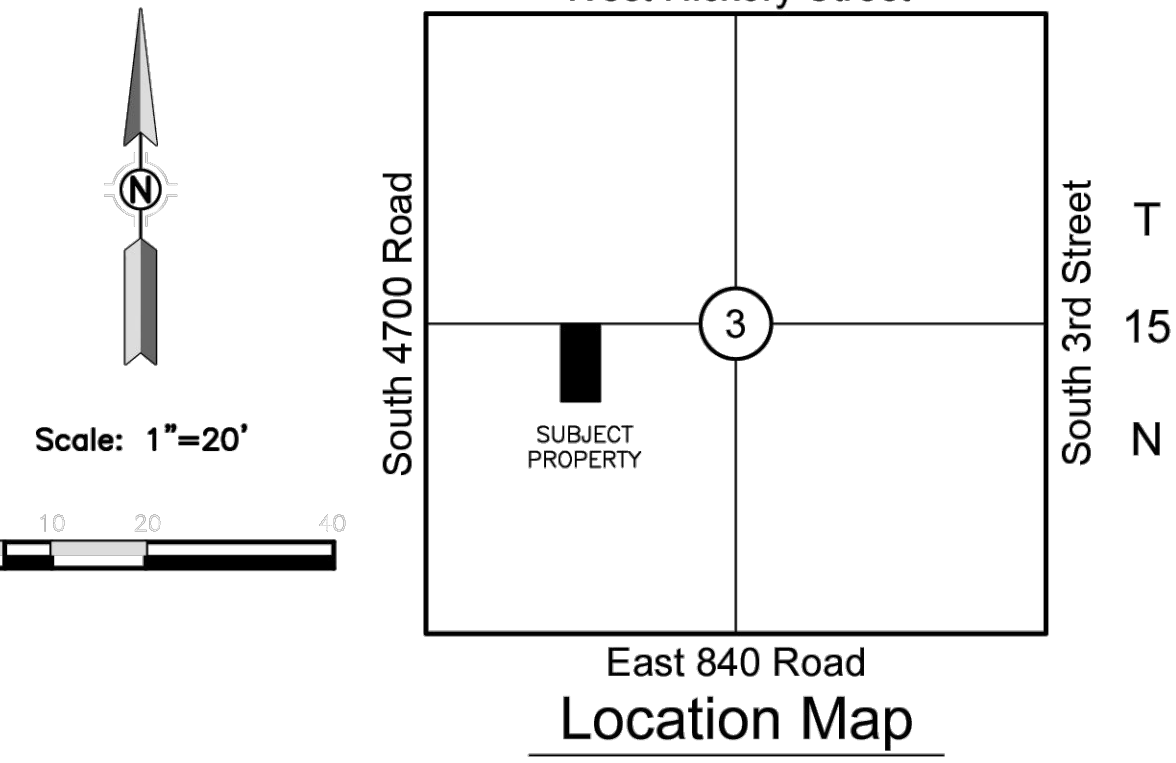
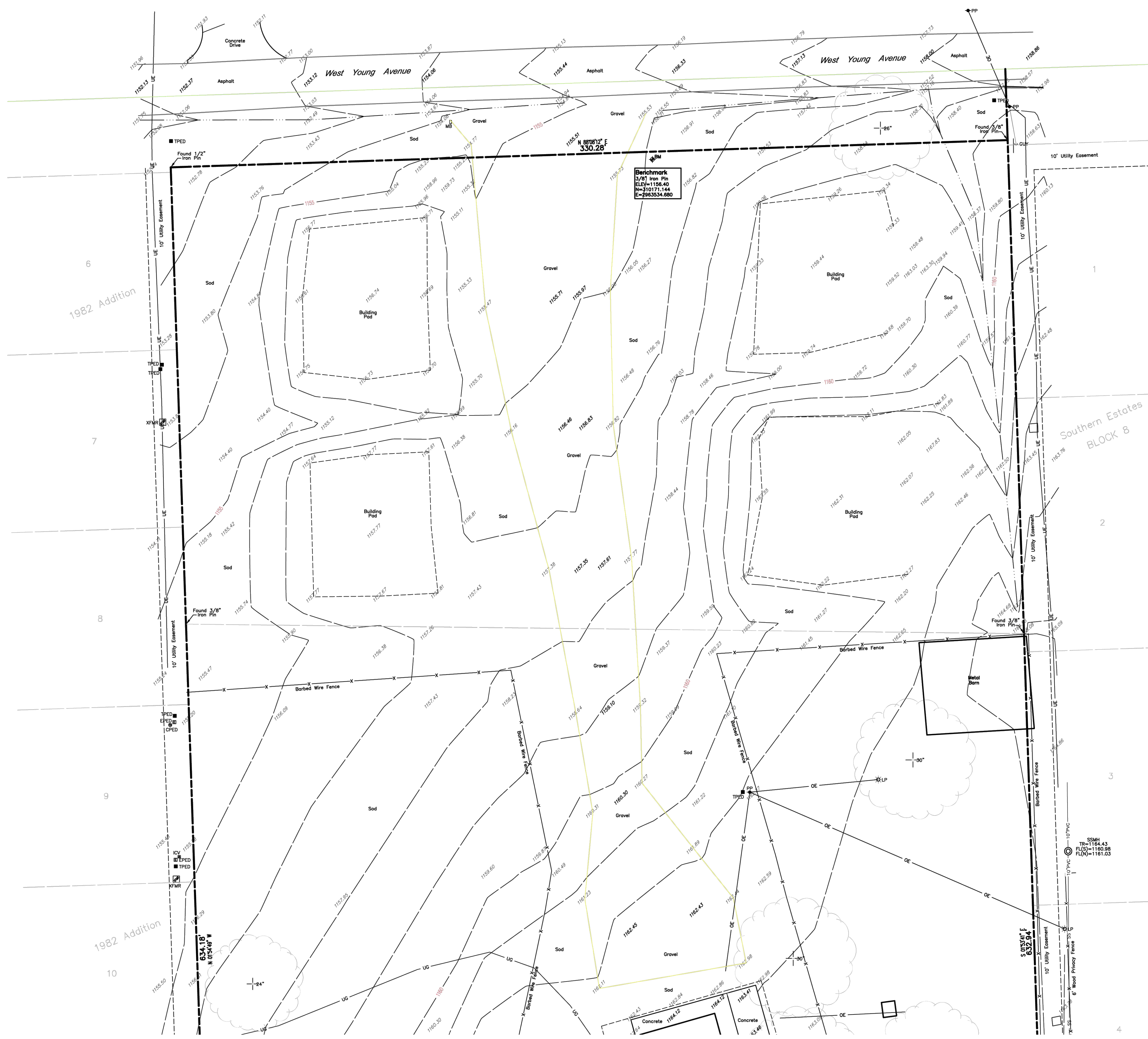

- Legend**
- BM BENCHMARK
 - CO CLEAN OUT
 - CPED CABLE PEDESTAL
 - EPED ELECTRICAL PEDESTAL
 - EM ELECTRIC METER
 - FL FLOW LINE
 - GM GAS METER
 - GUY GUY WIRE DOWN
 - LP LIGHT POLE
 - OE OVERHEAD ELECTRIC
 - PP POWER POLE
 - PVC POLYVINYL CHLORIDE PIPE
 - SS SANITARY SEWER LINE
 - SSMH SANITARY SEWER MANHOLE
 - TPED TELEPHONE PEDESTAL
 - TR TOP OF RIM
 - UE UNDERGROUND ELECTRIC
 - UG UNDERGROUND GAS
 - WL WATER LINE
 - WM WATER METER
 - WV WATER VALVE
 - XFMR ELECTRIC TRANSFORMER

- Notes**
1. ABSTRACT OF TITLE OR ATTORNEY'S TITLE OPINION NOT AVAILABLE TO SURVEYOR AT DATE OF SURVEY.
 2. THIS FIRM WAS NOT CONTRACTED TO RESEARCH EASEMENTS OR ENCUMBRANCES OF RECORD. NO ATTEMPT TO RESEARCH THE COUNTY RECORDS OR OTHER RECORD OFFICES WAS PERFORMED BY THIS FIRM, THEREFORE EASEMENTS MAY AFFECT THE SUBJECT TRACT THAT ARE NOT REFLECTED BY THIS PLAN.
 3. ALL UNDERGROUND UTILITIES MAY NOT BE SHOWN. (CALL "OKIE" BEFORE DIGGING!!)
 4. THE VERTICAL DATUM FOR THIS SURVEY IS BASED ON GPS DATA (NAVD88).
 5. THE HORIZONTAL DATUM FOR THIS SURVEY IS BASED THE OKLAHOMA STATE PLANE COORDINATE SYSTEM NAD83.

Benchmark Notes
 3/8" Iron Pin ELEV=1156.40
 N=310171.144 E=2963534.680
 3/8" Iron Pin ELEV=1153.98
 N=309718.166 E=2963507.066

Legal Description
 THE EAST 165 FEET OF THE NE1/4 OF THE NW1/4 OF THE SW1/4 AND THE WEST 165 FEET OF THE NW1/4 OF THE NE1/4 OF THE SW1/4 OF SECTION 3, TOWNSHIP 15 NORTH, RANGE 25 EAST OF THE INDIAN BASE AND MERIDIAN, ADAIR COUNTY, OKLAHOMA, LESS AND EXCEPT ANY PART THEREOF LYING WITHIN BLOCK 8 OF SOUTHERN ESTATES ADDITION TO THE CITY OF STILLWELL, OKLAHOMA

**Topographic Survey
 of A Part of
 Cherokee Nation
 1500 West Young Avenue
 City of Stilwell
 Adair County, Oklahoma**

Surveyor's Certification
 WE, BENNETT SURVEYING, INC., HEREBY CERTIFY THAT THE TOPOGRAPHICAL INFORMATION HEREON REPRESENTS A SURVEY PERFORMED UNDER OUR DIRECT SUPERVISION AND IS TRUE AND CORRECT TO THE BEST OF OUR KNOWLEDGE.
 THIS TOPO SURVEY MEETS THE MINIMUM TECHNICAL STANDARDS, AS ADOPTED BY THE BOARD OF REGISTRATION FOR PROFESSIONAL ENGINEERS AND LAND SURVEYORS FOR THE STATE OF OKLAHOMA.
 WITNESS MY HAND AND SEAL THIS 1ST DAY OF DECEMBER, 2022.



BY: CLIFF BENNETT
 REGISTERED PROFESSIONAL LAND SURVEYOR
 OKLAHOMA NO. 1815

REVISIONS	BY	DATE

FILE:	1525.03	SURVEY BY:	RWG	DATE:	12/01/22
ORDER:	225341	DRAWN BY:	BAP	SCALE:	1"=20'
SURVEY DATE:	11/30/22	CHECKED BY:	CDR	SHEET	1 OF 2



INTERIM REVIEW ONLY
 THESE DOCUMENTS ARE INCOMPLETE. THEY ARE NOT INTENDED TO BE USED FOR PERMIT, BIDDING, OR CONSTRUCTION.

**CRITTENDEN ADDITION
 STILLWELL, OK**

DATE	DESCRIPTION	REV

DATE	04/06/2023
PROJECT NO.	2240472
SHEET NAME	SURVEY DATA SHEET 1
SHEET NO.	C200

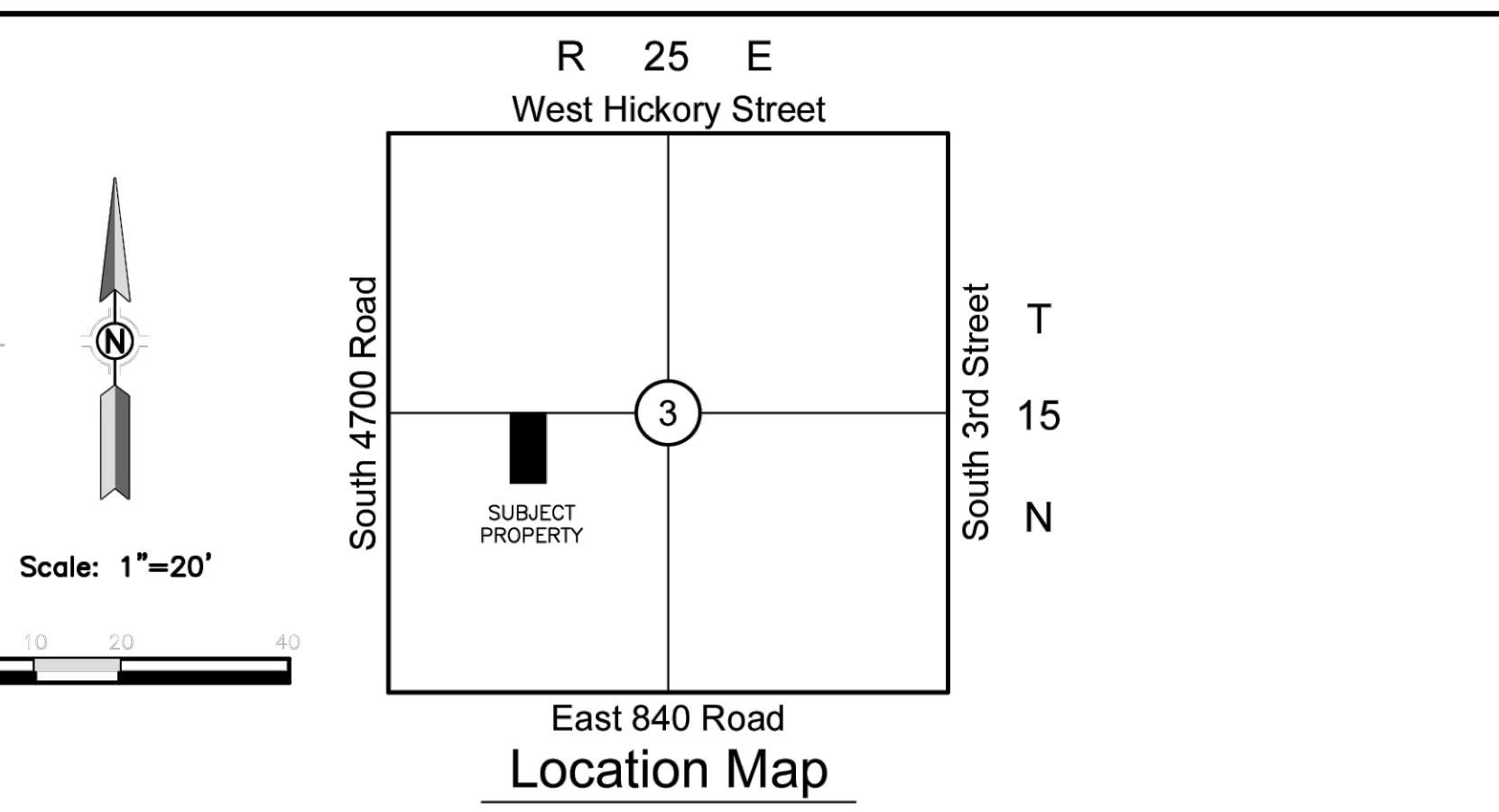
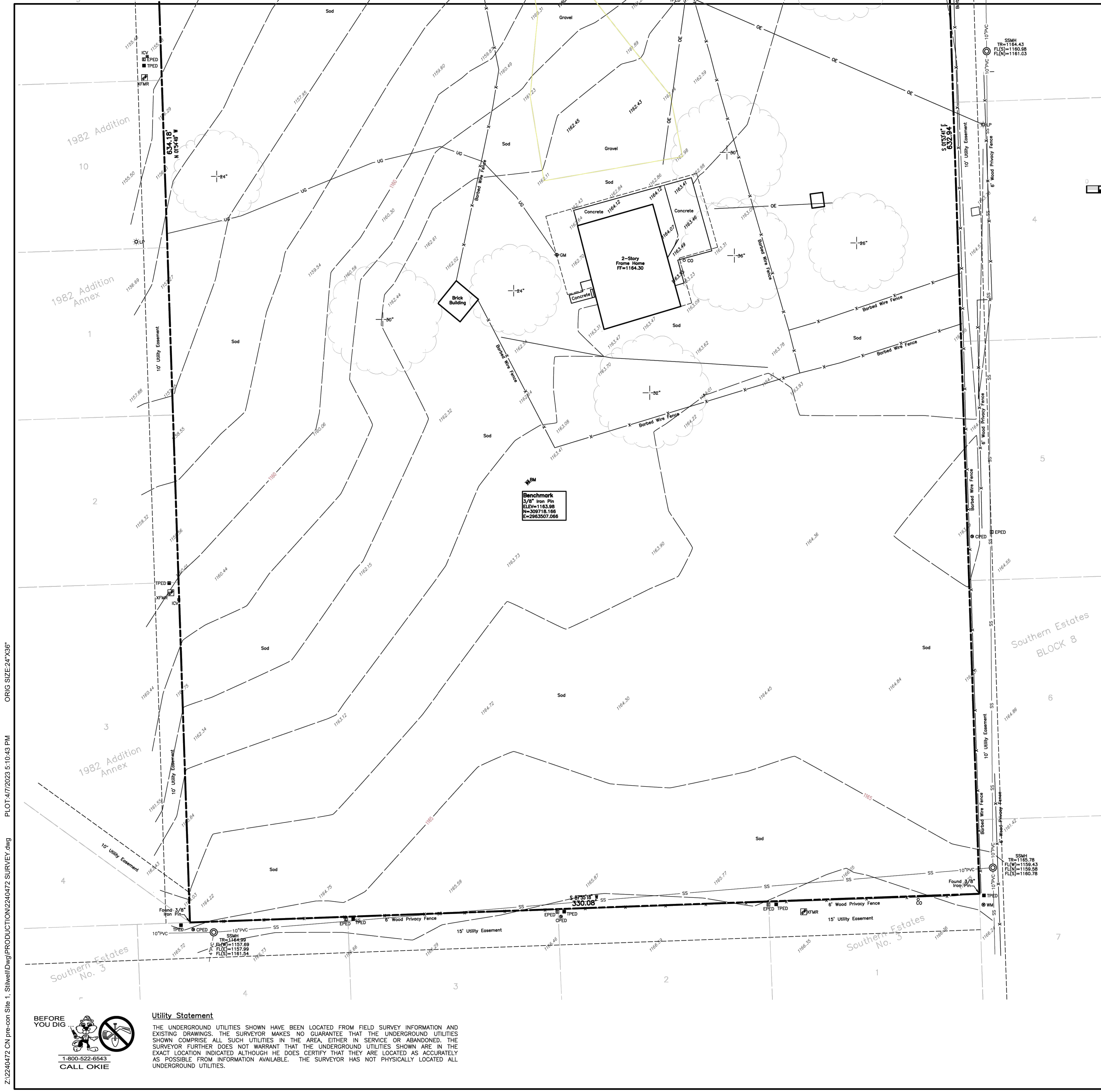

- Notes**
1. ABSTRACT OF TITLE OR ATTORNEY'S TITLE OPINION NOT AVAILABLE TO SURVEYOR AT DATE OF SURVEY.
 2. THIS FIRM WAS NOT CONTRACTED TO RESEARCH EASEMENTS OR ENCUMBRANCES OF RECORD. NO ATTEMPT TO RESEARCH THE COUNTY RECORDS OR OTHER RECORD OFFICES WAS PERFORMED BY THIS FIRM, THEREFORE EASEMENTS MAY AFFECT THE SUBJECT TRACT THAT ARE NOT REFLECTED BY THIS PLAN.
 3. ALL UNDERGROUND UTILITIES MAY NOT BE SHOWN. (CALL "OKIE" BEFORE DIGGING!)
 4. THE VERTICAL DATUM FOR THIS SURVEY IS BASED ON GPS DATA (NAVD88).
 5. THE HORIZONTAL DATUM FOR THIS SURVEY IS BASED THE OKLAHOMA STATE PLANE COORDINATE SYSTEM NAD83.

- Legend**
- BM BENCHMARK
 - CO CLEAN OUT
 - CPED CABLE PEDESTAL
 - EPED ELECTRICAL PEDESTAL
 - EM ELECTRIC METER
 - FL FLOW LINE
 - GM GAS METER
 - GUY GUY WIRE DOWN
 - LP LIGHT POLE
 - OE OVERHEAD ELECTRIC
 - PP POWER POLE
 - PVC POLYVINYL CHLORIDE PIPE
 - SS SANITARY SEWER LINE
 - SSM SANITARY SEWER MANHOLE
 - TPED TELEPHONE PEDESTAL
 - TR TOP OF RIM
 - UE UNDERGROUND ELECTRIC
 - UG UNDERGROUND GAS
 - WL WATER LINE
 - WM WATER METER
 - WV WATER VALVE
 - XFMR ELECTRIC TRANSFORMER

Benchmark Notes

3/8" Iron Pin 3/8" Iron Pin
 ELEV=1156.40 ELEV=1163.98
 N=310171.144 N=309718.166
 E=2963534.680 E=2963507.066

Legal Description

THE EAST 165 FEET OF THE NE1/4 OF THE NW1/4 OF THE SW1/4 AND THE WEST 165 FEET OF THE NW1/4 OF THE NE1/4 OF THE SW1/4 OF SECTION 3, TOWNSHIP 15 NORTH, RANGE 25 EAST OF THE INDIAN BASE AND MERIDIAN, ADAIR COUNTY, OKLAHOMA, LESS AND EXCEPT ANY PART THEREOF LYING WITHIN BLOCK 8 OF SOUTHERN ESTATES ADDITION TO THE CITY OF STILWELL, OKLAHOMA

Topographic Survey
 of A Part of
 Cherokee Nation
 1500 West Young Avenue
 City of Stilwell
 Adair County, Oklahoma

Surveyor's Certification

WE, BENNETT SURVEYING, INC., HEREBY CERTIFY THAT THE TOPOGRAPHICAL INFORMATION HEREON REPRESENTS A SURVEY PERFORMED UNDER OUR DIRECT SUPERVISION AND IS TRUE AND CORRECT TO THE BEST OF OUR KNOWLEDGE.

THIS TOPO SURVEY MEETS THE MINIMUM TECHNICAL STANDARDS, AS ADOPTED BY THE BOARD OF REGISTRATION FOR PROFESSIONAL ENGINEERS AND LAND SURVEYORS FOR THE STATE OF OKLAHOMA.

WITNESS MY HAND AND SEAL THIS 1ST DAY OF DECEMBER, 2022.



BY: CLIFF BENNETT
 REGISTERED PROFESSIONAL LAND SURVEYOR
 OKLAHOMA NO. 1815

REVISIONS	BY	DATE

FILE:	1525.03	SURVEY BY:	RWE	DATE:	12/01/22
ORDER:	225341	DRAWN BY:	BAP	SCALE:	1"=20'
SURVEY DATE:	11/30/22	CHECKED BY:	CDB	SHEET	2 OF 2

Utility Statement

THE UNDERGROUND UTILITIES SHOWN HAVE BEEN LOCATED FROM FIELD SURVEY INFORMATION AND EXISTING DRAWINGS. THE SURVEYOR MAKES NO GUARANTEE THAT THE UNDERGROUND UTILITIES SHOWN COMPRISE ALL SUCH UTILITIES IN THE AREA, EITHER IN SERVICE OR ABANDONED. THE SURVEYOR FURTHER DOES NOT WARRANT THAT THE UNDERGROUND UTILITIES SHOWN ARE IN THE EXACT LOCATION INDICATED ALTHOUGH HE DOES CERTIFY THAT THEY ARE LOCATED AS ACCURATELY AS POSSIBLE FROM INFORMATION AVAILABLE. THE SURVEYOR HAS NOT PHYSICALLY LOCATED ALL UNDERGROUND UTILITIES.



wallace design collective
 wallace design collective, pc
 structural-civil-landscape-survey
 123 north martin luther king jr. blvd.
 tulsa, oklahoma 74103
 918.584.5858
 oklahoma ca #1460

INTERIM REVIEW ONLY

THESE DOCUMENTS ARE INCOMPLETE. THEY ARE NOT INTENDED TO BE USED FOR PERMIT, BIDDING, OR CONSTRUCTION.

CRITTENDEN ADDITION
 STILWELL, OK

DATE	DESCRIPTION	REV

DATE	04/06/2023
PROJECT NO.	2240472
SHEET NAME	SURVEY DATA SHEET 2
SHEET NO.	C201

Z:\2240472 CN pre-con Site 1, Stilwell\Drawings\PRODUCTION\2240472 SURVEY.dwg PLOT:4/7/2023 5:10:43 PM ORIG SIZE:24"X36"

INTERIM REVIEW ONLY

THESE DOCUMENTS ARE INCOMPLETE. THEY ARE NOT INTENDED TO BE USED FOR PERMIT, BIDDING, OR CONSTRUCTION.

**CRITTENDEN ADDITION
 STILWELL, OK**

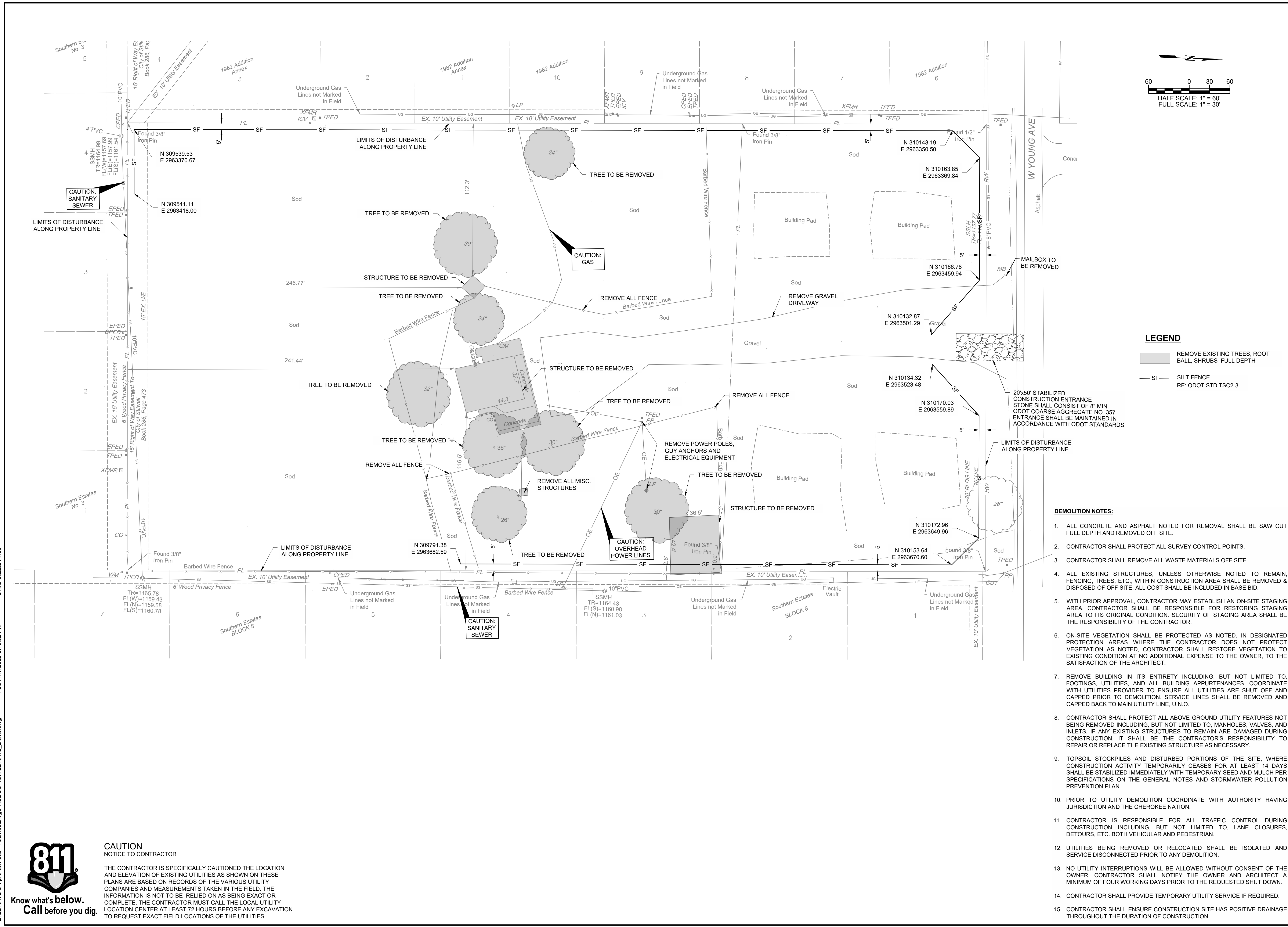
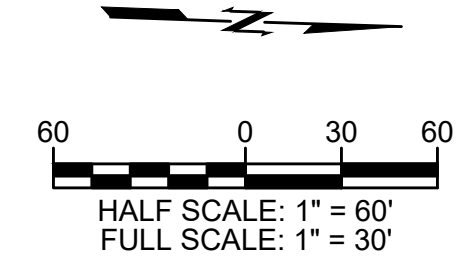

LEGEND

- REMOVE EXISTING TREES, ROOT BALL, SHRUBS FULL DEPTH
- SF — SILT FENCE
- RE: ODOT STD TSC-2.3

DEMOLITION NOTES:

- ALL CONCRETE AND ASPHALT NOTED FOR REMOVAL SHALL BE SAW CUT FULL DEPTH AND REMOVED OFF SITE.
- CONTRACTOR SHALL PROTECT ALL SURVEY CONTROL POINTS.
- CONTRACTOR SHALL REMOVE ALL WASTE MATERIALS OFF SITE.
- ALL EXISTING STRUCTURES, UNLESS OTHERWISE NOTED TO REMAIN, FENCING, TREES, ETC., WITHIN CONSTRUCTION AREA SHALL BE REMOVED & DISPOSED OF OFF SITE. ALL COST SHALL BE INCLUDED IN BASE BID.
- WITH PRIOR APPROVAL, CONTRACTOR MAY ESTABLISH AN ON-SITE STAGING AREA. CONTRACTOR SHALL BE RESPONSIBLE FOR RESTORING STAGING AREA TO ITS ORIGINAL CONDITION. SECURITY OF STAGING AREA SHALL BE THE RESPONSIBILITY OF THE CONTRACTOR.
- ON-SITE VEGETATION SHALL BE PROTECTED AS NOTED. IN DESIGNATED PROTECTION AREAS WHERE THE CONTRACTOR DOES NOT PROTECT VEGETATION AS NOTED, CONTRACTOR SHALL RESTORE VEGETATION TO EXISTING CONDITION AT NO ADDITIONAL EXPENSE TO THE OWNER, TO THE SATISFACTION OF THE ARCHITECT.
- REMOVE BUILDING IN ITS ENTIRETY INCLUDING, BUT NOT LIMITED TO, FOOTINGS, UTILITIES, AND ALL BUILDING APPURTENANCES. COORDINATE WITH UTILITIES PROVIDER TO ENSURE ALL UTILITIES ARE SHUT OFF AND CAPPED PRIOR TO DEMOLITION. SERVICE LINES SHALL BE REMOVED AND CAPPED BACK TO MAIN UTILITY LINE, U.N.O.
- CONTRACTOR SHALL PROTECT ALL ABOVE GROUND UTILITY FEATURES NOT BEING REMOVED INCLUDING, BUT NOT LIMITED TO, MANHOLES, VALVES, AND INLETS. IF ANY EXISTING STRUCTURES TO REMAIN ARE DAMAGED DURING CONSTRUCTION, IT SHALL BE THE CONTRACTOR'S RESPONSIBILITY TO REPAIR OR REPLACE THE EXISTING STRUCTURE AS NECESSARY.
- TOPSOIL STOCKPILES AND DISTURBED PORTIONS OF THE SITE, WHERE CONSTRUCTION ACTIVITY TEMPORARILY CEASES FOR AT LEAST 14 DAYS SHALL BE STABILIZED IMMEDIATELY WITH TEMPORARY SEED AND MULCH PER SPECIFICATIONS ON THE GENERAL NOTES AND STORMWATER POLLUTION PREVENTION PLAN.
- PRIOR TO UTILITY DEMOLITION COORDINATE WITH AUTHORITY HAVING JURISDICTION AND THE CHEROKEE NATION.
- CONTRACTOR IS RESPONSIBLE FOR ALL TRAFFIC CONTROL DURING CONSTRUCTION INCLUDING, BUT NOT LIMITED TO, LANE CLOSURES, DETOURS, ETC. BOTH VEHICULAR AND PEDESTRIAN.
- UTILITIES BEING REMOVED OR RELOCATED SHALL BE ISOLATED AND SERVICE DISCONNECTED PRIOR TO ANY DEMOLITION.
- NO UTILITY INTERRUPTIONS WILL BE ALLOWED WITHOUT CONSENT OF THE OWNER. CONTRACTOR SHALL NOTIFY THE OWNER AND ARCHITECT A MINIMUM OF FOUR WORKING DAYS PRIOR TO THE REQUESTED SHUT DOWN.
- CONTRACTOR SHALL PROVIDE TEMPORARY UTILITY SERVICE IF REQUIRED.
- CONTRACTOR SHALL ENSURE CONSTRUCTION SITE HAS POSITIVE DRAINAGE THROUGHOUT THE DURATION OF CONSTRUCTION.

CAUTION NOTICE TO CONTRACTOR

THE CONTRACTOR IS SPECIFICALLY CAUTIONED THE LOCATION AND ELEVATION OF EXISTING UTILITIES AS SHOWN ON THESE PLANS ARE BASED ON RECORDS OF THE VARIOUS UTILITY COMPANIES AND MEASUREMENTS TAKEN IN THE FIELD. THE INFORMATION IS NOT TO BE RELIED ON AS BEING EXACT OR COMPLETE. THE CONTRACTOR MUST CALL THE LOCAL UTILITY LOCATION CENTER AT LEAST 72 HOURS BEFORE ANY EXCAVATION TO REQUEST EXACT FIELD LOCATIONS OF THE UTILITIES.



Know what's below.
 Call before you dig.

REV	DESCRIPTION	DATE

DATE: 04/06/2023
 PROJECT NO.: 2240472
 SHEET NAME: DEMOLITION AND EROSION CONTROL
 SHEET NO.: C300

ORIG SIZE: 24"x36"
 PLOT: 4/7/2023 5:10:52 PM
 Z:\2240472 CN pre-con Site 1, Stilwell\Drawings\PRODUCTION\2240472_Demo.dwg

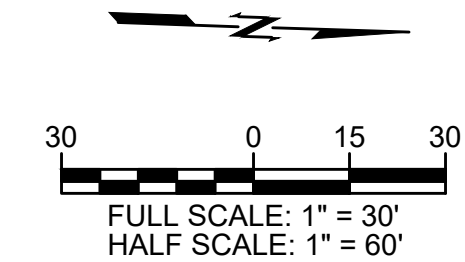

INTERIM REVIEW ONLY



THESE DOCUMENTS ARE INCOMPLETE. THEY ARE NOT INTENDED TO BE USED FOR PERMIT, BIDDING, OR CONSTRUCTION.

**CRITTENDEN ADDITION
 STILWELL, OK**

GENERAL GRADING NOTES

1. SITE GRADING SHALL NOT PROCEED UNTIL EROSION CONTROL MEASURES HAVE BEEN INSTALLED & INSPECTED AND APPROVED BY LOCAL AUTHORITIES.
2. ALL CUT OR FILL SLOPES SHALL BE 3:1 OR FLATTER UNLESS OTHERWISE NOTED.
3. CONTRACTOR SHALL ASSURE POSITIVE DRAINAGE AWAY FROM BUILDINGS AND STRUCTURES FOR ALL GRASSED AND PAVED AREAS.
4. CONSTRUCTION SHALL COMPLY WITH ALL APPLICABLE GOVERNING CODES AND BE CONSTRUCTED TO THE SAME.
5. CONTRACTOR IS RESPONSIBLE FOR TEMPORARY ACCESS ROADS AND SHALL MAINTAIN POSITIVE DRAINAGE OF ENTIRE SITE THROUGHOUT CONSTRUCTION AND AVOID PONDING OR RUTTING. TEMPORARY DEWATERING, INCLUDING PUMPING, MAY BE REQUIRED AND SHALL BE INCLUDED IN THE SCOPE OF WORK.
6. ALL SIDEWALKS AND RAMPS TO HAVE MAXIMUM LONGITUDINAL SLOPE OF 5% AND MAXIMUM CROSS SLOPE OF 2%.
7. EXISTING DRAINAGE STRUCTURES TO BE INSPECTED AND REPAIRED AS NEEDED, AND EXISTING PIPES ARE TO BE CLEANED OUT TO REMOVE ALL SILT AND DEBRIS.
8. IF ANY EXISTING STRUCTURES TO REMAIN ARE DAMAGED DURING CONSTRUCTION IT SHALL BE THE CONTRACTORS RESPONSIBILITY TO REPAIR OR REPLACE THE EXISTING STRUCTURE AS NECESSARY.
9. ALL STORM PIPE ENTERING STRUCTURES SHALL BE GROUTED TO ASSURE CONNECTION AT STRUCTURE IS WATER TIGHT.

LEGEND

-  ASPHALT
-  CONCRETE
-  SIDEWALK

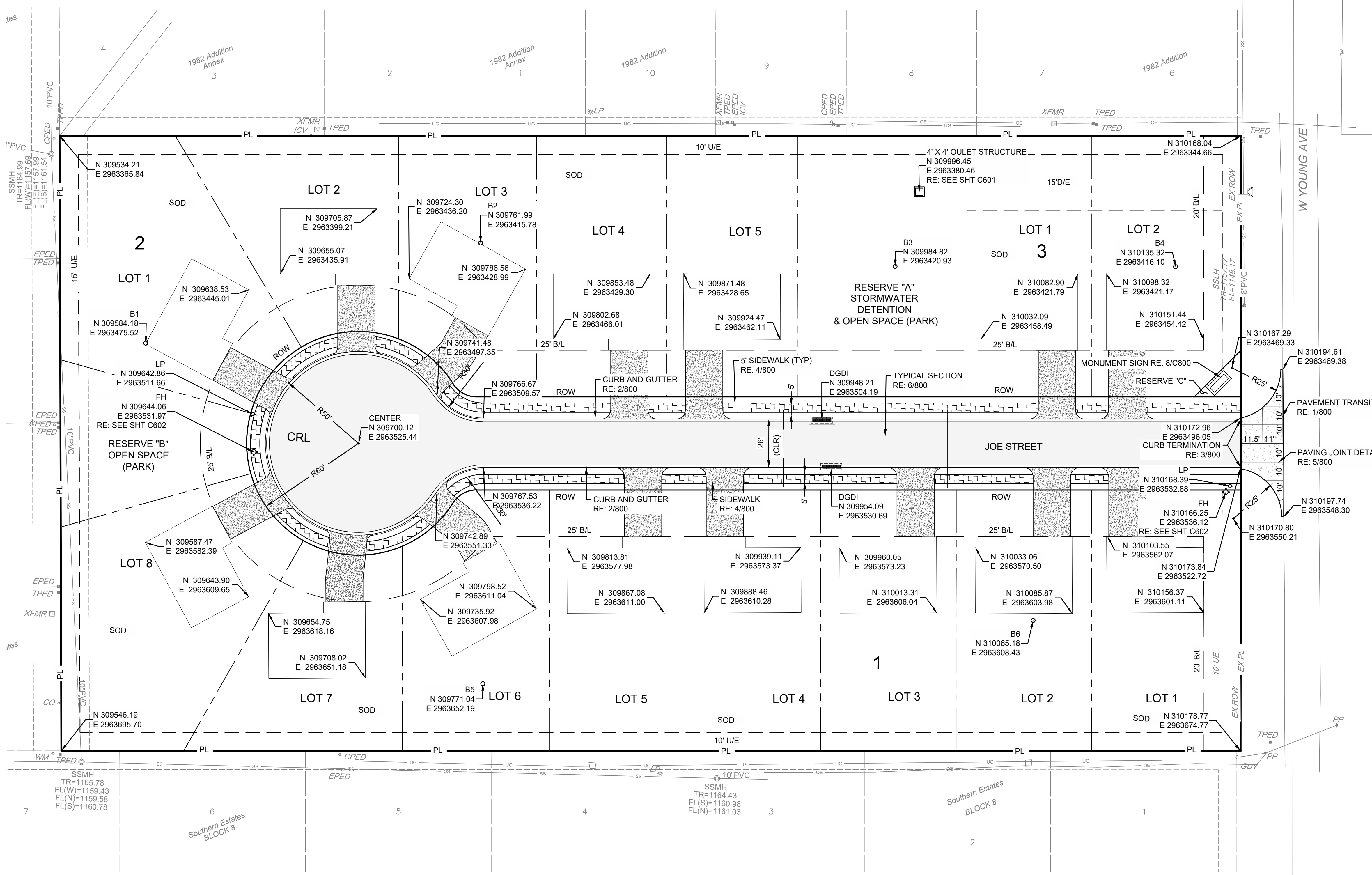

**CAUTION
 NOTICE TO CONTRACTOR**

THE CONTRACTOR IS SPECIFICALLY CAUTIONED THE LOCATION AND ELEVATION OF EXISTING UTILITIES AS SHOWN ON THESE PLANS ARE BASED ON RECORDS OF THE VARIOUS UTILITY COMPANIES AND MEASUREMENTS TAKEN IN THE FIELD. THE INFORMATION IS NOT TO BE RELIED ON AS BEING EXACT OR COMPLETE. THE CONTRACTOR MUST CALL THE LOCAL UTILITY LOCATION CENTER AT LEAST 72 HOURS BEFORE ANY EXCAVATION TO REQUEST EXACT FIELD LOCATIONS OF THE UTILITIES.



Know what's below.
 Call before you dig.

DATE	REVISION	DESCRIPTION
	1	REV1DESC
	2	REV2DESC
	3	REV3DESC
	4	REV4DESC
	5	REV5DESC

DATE: 04/06/2023
 PROJECT NO.: 2240472
 SHEET NAME:

SITE PLAN

SHEET NO.
C400

ORIG SIZE: 24"X36"

PLOT: 4/7/2023 5:11:02 PM

Z:\2240472 CN pre-con Site 1, Stilwell\DWG\PRODUCTION\2240472 SITE PLAN.dwg

Z:\2240472 CN pre-con Site 1, Stilwell\DWG\PRODUCTION\2240472 SITE PLAN.dwg, C:\00_47\2023 5:11:01 PM, ARCH (Full listed D (24.00 x 36.00 inches), 11, rds) machine

STORM WATER MANAGEMENT PLAN



wallace design collective, pc
 structural-civil-landscape-survey
 123 north martin luther king jr. blvd.
 tulsa, oklahoma 74103
 918.584.5858
 oklahoma ca #1460

SITE DESCRIPTION

EROSION AND SEDIMENT CONTROLS

PROJECT LIMITS: EAST 165 FEET OF NE 1/4, NW 1/4, SW 1/4 AND WEST 165 FEET OF NW 1/4, NE 1/4, SW 1/4 SEC 3, T-15-N, R-25-E

PROJECT DESCRIPTION: PRE-CONSTRUCTION SITE DEVELOPMENT FOR 15 1/4 ACRE SINGLE FAMILY RESIDENTIAL LOTS, INCLUDING ACCESS STREET, UTILITIES AND DRAINAGE PER CITY OF STILWELL STANDARDS.

SOIL TYPE: _____

TOTAL AREA OF THE CONSTRUCTION SITE: 5.5 AC

ESTIMATED AREA TO BE DISTURBED: 5.5 AC

OFFSITE AREA TO BE DISTURBED: (FOR CONTRACTOR USE) N/A

TOTAL IMPERVIOUS AREA PRE-CONSTRUCTION: 0.1 AC

TOTAL IMPERVIOUS AREA POST-CONSTRUCTION: 1.0 AC

POST-CONSTRUCTION RUNOFF COEFFICIENT OF THE SITE: 0.5

LATITUDE & LONGITUDE OF CENTER OF PROJECT: 35°48'14"N 94°38'38"W

PROJECT WILL DISCHARGE TO:

NAME OF RECEIVING WATERS: UNNAMED TRIBUTARY TO CANEY CREEK

SENSITIVE WATERS OR WATERSHEDS: YES NO

303 (d) IMPAIRED WATERS: YES NO

IF YES, LIST IMPAIRMENT: _____

LOCATED IN A TMDL: YES NO

LAKE THUNDERBIRD TMDL: YES NO

MS4 ENTITY YES NO

IF YES, LOCATION: _____

NOTE: THIS SHEET SHOULD BE USED IN CONJUNCTION WITH A DRAINAGE MAP THAT ILLUSTRATES THE DRAINAGE PATTERNS/PATHWAYS AND RECEIVING WATERS FOR THIS PROJECT. THIS SHEET SHOULD ALSO BE USED WITH THE EROSION CONTROL SUMMARIES, PAY ITEMS, & NOTES.



Know what's below.
Call before you dig.

CAUTION NOTICE TO CONTRACTOR

THE CONTRACTOR IS SPECIFICALLY CAUTIONED THE LOCATION AND ELEVATION OF EXISTING UTILITIES AS SHOWN ON THESE PLANS ARE BASED ON RECORDS OF THE VARIOUS UTILITY COMPANIES AND MEASUREMENTS TAKEN IN THE FIELD. THE INFORMATION IS NOT TO BE RELIED ON AS BEING EXACT OR COMPLETE. THE CONTRACTOR MUST CALL THE LOCAL UTILITY LOCATION CENTER AT LEAST 72 HOURS BEFORE ANY EXCAVATION TO REQUEST EXACT FIELD LOCATIONS OF THE UTILITIES.

SOIL STABILIZATION PRACTICES:

- TEMPORARY SEEDING
- PERMANENT SODDING, SPRIGGING OR SEEDING
- _____ VEGETATIVE MULCHING
- _____ SOIL RETENTION BLANKET
- _____ PRESERVATION OF EXISTING VEGETATION

NOTE: TEMPORARY EROSION CONTROL METHODS MUST BE USED ON ALL DISTURBED AREAS WHERE CONSTRUCTION ACTIVITIES HAVE CEASED FOR OVER 14 DAYS. METHODS USED WILL BE AS SHOWN ON PLANS, OR AS DIRECTED BY THE ENGINEER.

STRUCTURAL PRACTICES:

- STABILIZED CONSTRUCTION EXIT
- TEMPORARY SILT FENCE
- _____ TEMPORARY SILT DIKES
- TEMPORARY FIBER LOG
- _____ DIVERSION, INTERCEPTOR OR PERIMETER DIKES
- _____ DIVERSION, INTERCEPTOR OR PERIMETER SWALES
- _____ ROCK FILTER DAMS
- _____ TEMPORARY SLOPE DRAIN
- _____ PAVED DITCH W/ DITCH LINER PROTECTION
- _____ TEMPORARY DIVERSION CHANNELS
- _____ TEMPORARY SEDIMENT BASINS
- _____ TEMPORARY SEDIMENT TRAPS
- _____ TEMPORARY SEDIMENT FILTERS
- TEMPORARY SEDIMENT REMOVAL
- _____ RIP RAP
- _____ INLET SEDIMENT FILTER
- _____ TEMPORARY BRUSH SEDIMENT BARRIERS
- _____ SANDBAG BERMS
- _____ TEMPORARY STREAM CROSSINGS

OFFSITE VEHICLE TRACKING:

- _____ HAUL ROADS DAMPENED FOR DUST CONTROL
- LOADED HAUL TRUCKS TO BE COVERED WITH TARPULIN
- EXCESS DIRT ON ROAD REMOVED DAILY

NOTES:

THE CONTRACTOR SHALL ALSO BE RESPONSIBLE FOR THE FOLLOWING:

MAINTENANCE AND INSPECTION:

ALL EROSION AND SEDIMENT CONTROLS WILL BE MAINTAINED IN GOOD WORKING ORDER FROM THE BEGINNING OF CONSTRUCTION UNTIL AN ACCEPTABLE VEGETATIVE COVER IS ESTABLISHED. INSPECTION BY THE CONTRACTOR AND ANY NECESSARY REPAIRS SHALL BE PERFORMED ONCE EVERY 7 CALENDAR DAYS AND WITHIN 24 HOURS AFTER ANY STORM EVENT GREATER THAN 0.5 INCH AS RECORDED BY A NON-FREEZING RAIN GAUGE TO BE LOCATED ON SITE. POTENTIALLY ERODIBLE AREAS, DRAINAGEWAYS, MATERIAL STORAGE, STRUCTURAL DEVICES, CONSTRUCTION ENTRANCES AND EXITS ALONG WITH EROSION AND SEDIMENT CONTROL LOCATIONS ARE EXAMPLES OF SITES THAT NEED TO BE INSPECTED.

WASTE MATERIALS:

PROPER MANAGEMENT AND DISPOSAL OF CONSTRUCTION WASTE MATERIAL IS REQUIRED BY THE CONTRACTOR. MATERIALS INCLUDE STOCKPILES, SURPLUS, DEBRIS AND ALL OTHER BY-PRODUCTS FROM THE CONSTRUCTION PROCESS. PRACTICES INCLUDE DISPOSAL, PROPER MATERIALS HANDLING, SPILL PREVENTION AND CLEANUP MEASURES. CONTROLS AND PRACTICES SHALL MEET THE REQUIREMENTS OF ALL FEDERAL, STATE AND LOCAL AGENCIES.

HAZARDOUS MATERIALS:

PROPER MANAGEMENT AND DISPOSAL OF HAZARDOUS WASTE MATERIALS IS REQUIRED. THE CONTRACTOR IS RESPONSIBLE FOR FOLLOWING MANUFACTURER'S RECOMMENDATIONS, STATE AND FEDERAL REGULATIONS TO ENSURE CORRECT HANDLING, DISPOSAL, SPILL PREVENTION AND CLEANUP MEASURES. EXAMPLES INCLUDE BUT ARE NOT LIMITED TO: PAINTS, ACIDS, CLEANING SOLVENTS, CHEMICAL ADDITIVES, CONCRETE CURING COMPOUNDS AND CONTAMINATED SOILS.

GENERAL NOTES:

A STORM WATER POLLUTION PREVENTION PLAN (SWPPP) IS REQUIRED TO COMPLY WITH THE OKLAHOMA POLLUTION DISCHARGE ELIMINATION SYSTEM (OPDES) REGULATIONS. THIS PLAN IS INITIATED DURING THE DESIGN PHASE, CONFIRMED IN THE PRE-WORK MEETINGS AND AVAILABLE ON THE JOB SITE ALONG WITH COPIES OF THE NOTICE OF INTENT (NOI) FORM AND PERMIT CERTIFICATE THAT HAVE BEEN FILED WITH THE OKLAHOMA DEPARTMENT OF ENVIRONMENTAL QUALITY (ODEQ). THE PLAN MUST BE KEPT CURRENT WITH UP-TO-DATE AMENDMENTS DURING THE PROGRESSION OF THE PROJECT. ALL CONTRACTOR OFF-SITE OPERATIONS ASSOCIATED WITH THE PROJECT MUST BE DOCUMENTED IN THE SWPPP, I.E., BORROW PITS, WORK ROADS, DISPOSAL SITES, ASPHALT/CONCRETE PLANTS, ETC. THE BASIC GOAL OF STORM WATER MANAGEMENT IS TO IMPROVE WATER QUALITY BY REDUCING POLLUTANTS IN STORM WATER DISCHARGES. RUNOFF FROM CONSTRUCTION SITES HAS A POTENTIAL FOR POLLUTION DUE TO EXPOSED SOILS AND THE PRESENCE OF HAZARDOUS MATERIALS USED IN THE CONSTRUCTION PROCESS. THE PREVENTION OF SOIL EROSION, CONTAINMENT OF HAZARDOUS MATERIALS AND/OR THE INTERCEPTION OF THESE POLLUTANTS BEFORE LEAVING THE CONSTRUCTION SITE ARE THE BEST PRACTICES FOR CONTROLLING STORM WATER POLLUTION.

THE FOLLOWING SECTIONS OF THE 2019 ODOT STANDARD SPECIFICATIONS SHOULD BE NOTED:

- 103.05 BONDING REQUIREMENTS
- 104.10 FINAL CLEANING UP
- 104.12 CONTRACTOR'S RESPONSIBILITY FOR WORK
- 104.13 ENVIRONMENTAL PROTECTION
- 106.08 STORAGE AND HANDLING OF MATERIAL
- 107.01 LAWS, RULES AND REGULATIONS TO BE OBSERVED
- 107.20 STORM WATER MANAGEMENT
- 220 MANAGEMENT OF EROSION, SEDIMENTATION, AND STORM WATER POLLUTION PREVENTION
- 221 TEMPORARY SEDIMENT CONTROL

IN ADDITION:

"ODEQ GENERAL PERMIT (OKR10) FOR STORM WATER DISCHARGES FROM CONSTRUCTION ACTIVITIES WITHIN THE STATE OF OKLAHOMA."
 "ODEQ, WATER QUALITY DIVISION, SEPTEMBER 13, 2022.

INTERIM REVIEW ONLY

THESE DOCUMENTS ARE INCOMPLETE. THEY ARE NOT INTENDED TO BE USED FOR PERMIT, BIDDING, OR CONSTRUCTION.

CRITTENDEN ADDITION
STILWELL, OK

DATE	DESCRIPTION	REV

DATE: 04/06/2023
 PROJECT NO.: 2240472
 SHEET NAME: STORWATER MANAGEMENT PLAN
 SHEET NO.: C500

Z:\2240472 CN pre-con Site 1, Stilwell\DWG\PRODUCTION\2240472 SP3.dwg PLOT:4/7/2023 5:11:06 PM ORIG SIZE:24"x36"



wallace design collective, pc
structural-civil-landscape-survey
123 north martin luther king jr. blvd.
tulsa, oklahoma 74103
918.584.5858
oklahoma ca #1460

INTERIM REVIEW ONLY

THESE DOCUMENTS ARE INCOMPLETE. THEY ARE NOT INTENDED TO BE USED FOR PERMIT, BIDDING, OR CONSTRUCTION.

**CRITTENDEN ADDITION
STILWELL, OK**

REV	DESCRIPTION	DATE

DATE 04/06/2023
PROJECT NO. 2240472
SHEET NAME
EXISTING DRAINAGE AREA MAP
SHEET NO.
C501

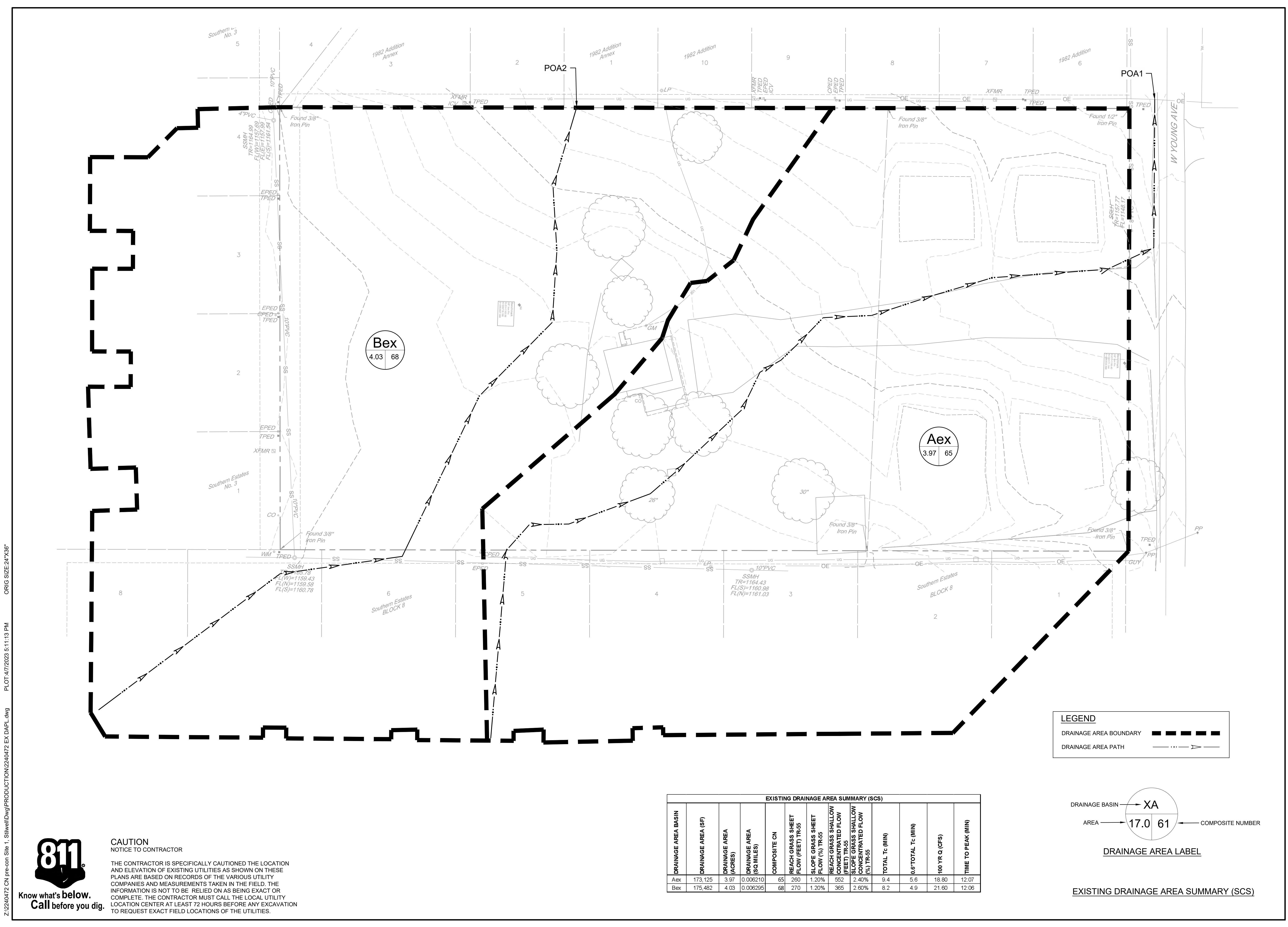

LEGEND

DRAINAGE AREA BOUNDARY **-----**

DRAINAGE AREA PATH **----->**

DRAINAGE BASIN **XA**

AREA **17.0 61** COMPOSITE NUMBER

DRAINAGE AREA LABEL

EXISTING DRAINAGE AREA SUMMARY (SCS)

DRAINAGE AREA BASIN	DRAINAGE AREA (SF)	DRAINAGE AREA (ACRES)	DRAINAGE AREA (SQ MILES)	COMPOSITE CN	REACH GRASS SHEET FLOW (FEET) TR-55	SLOPE GRASS SHEET FLOW (%) TR-55	REACH GRASS SHALLOW CONCENTRATED FLOW (FEET) TR-55	SLOPE GRASS SHALLOW CONCENTRATED FLOW (%) TR-55	TOTAL Tc (MIN)	0.6" TOTAL Tc (MIN)	100 YR Q (CFS)	TIME TO PEAK (MIN)
Aex	173,125	3.97	0.006210	65	260	1.20%	552	2.40%	9.4	5.6	18.80	12.07
Bex	175,482	4.03	0.006295	68	270	1.20%	365	2.60%	8.2	4.9	21.60	12.06

EXISTING DRAINAGE AREA SUMMARY (SCS)

Z:\2240472 CN pre-con Site 1, Stilwell\Draw\PRODUCTION\2240472 EX DAPL.dwg PLOT:4/7/2023 5:11:13 PM ORIG SIZE:24"X36"



**CAUTION
NOTICE TO CONTRACTOR**

THE CONTRACTOR IS SPECIFICALLY CAUTIONED THE LOCATION AND ELEVATION OF EXISTING UTILITIES AS SHOWN ON THESE PLANS ARE BASED ON RECORDS OF THE VARIOUS UTILITY COMPANIES AND MEASUREMENTS TAKEN IN THE FIELD. THE INFORMATION IS NOT TO BE RELIED ON AS BEING EXACT OR COMPLETE. THE CONTRACTOR MUST CALL THE LOCAL UTILITY LOCATION CENTER AT LEAST 72 HOURS BEFORE ANY EXCAVATION TO REQUEST EXACT FIELD LOCATIONS OF THE UTILITIES.

Know what's below.
Call before you dig.



wallace design collective, pc
structural-civil-landscape-survey
123 north martin luther king jr. blvd.
tulsa, oklahoma 74103
918.584.5858
oklahoma ca #1460

INTERIM REVIEW ONLY

THESE DOCUMENTS ARE INCOMPLETE. THEY ARE NOT INTENDED TO BE USED FOR PERMIT, BIDDING, OR CONSTRUCTION.

**CRITTENDEN ADDITION
STILWELL, OK**

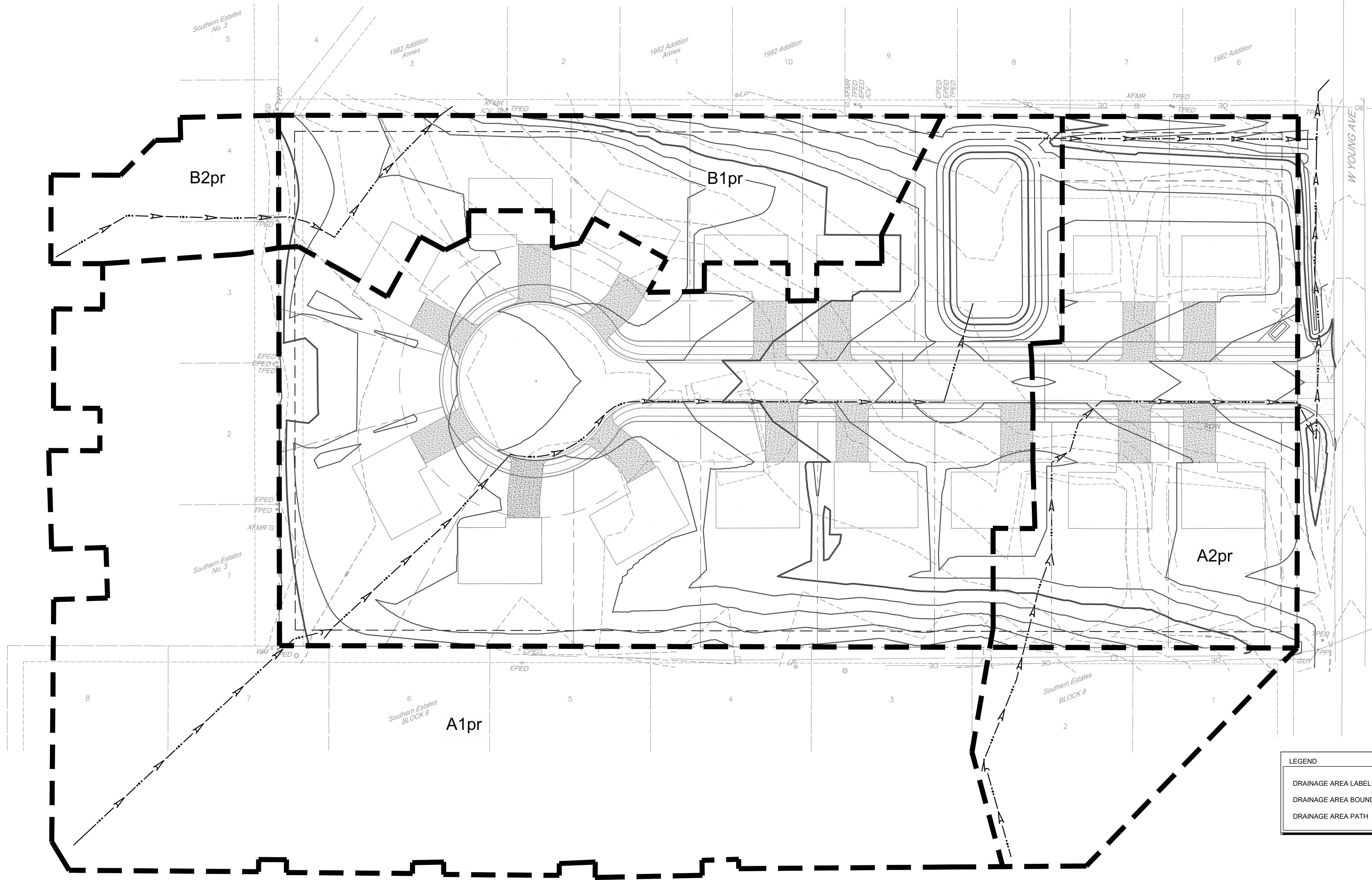
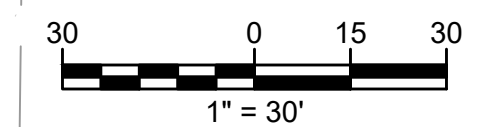

LEGEND

DRAINAGE AREA LABEL B2

DRAINAGE AREA BOUNDARY

DRAINAGE AREA PATH

PROPOSED DRAINAGE AREA SUMMARY (SCS)											
DRAINAGE AREA BASIN	DRAINAGE AREA (SF)	DRAINAGE AREA (ACRES)	DRAINAGE AREA (SQ MI)	COMPOSITE CN	REACH GRASS SHEET FLOW (FEET) TR-55	SLOPE GRASS SHEET FLOW (%) TR-55	REACH GRASS SHALLOW CONCENTRATED FLOW (FEET) TR-55	SLOPE GRASS SHALLOW CONCENTRATED FLOW (%) TR-55	REACH PAVED SHALLOW CONCENTRATED FLOW (FEET) TR-55	SLOPE PAVED SHALLOW CONCENTRATED FLOW (%) TR-55	TOTAL Tc (MIN)
A1PR	43,967	1.01	0.001577	75	187	1.20%	144	2.00%	330	1.50%	7.3
A2PR	233,427	5.36	0.008373	75	236	1.20%	135	2.00%	352	2.10%	8.1
BPR	71,172	1.63	0.002553	75	151	1.20%	140	2.00%	-	-	4.3
											0.6 TOTAL Tc (MIN)
											100 YR Q (CFS)
											TIME TO PEAK (MIN)

POND AREA SUMMARY		
WATER SURFACE ELEVATION (FT)	POND AREA (SF)	CONTRIBUTING STRUCTURES
1153.2	0	1' wide weir @ 1153.2
1154.00	3,961	1' wide weir @ 1153.2
1155.00	5,062	1' wide weir @ 1153.2
1156.00	6,264	1' wide weir @ 1153.2 & 2' wide weir @ 1155.1
1157.00	7,566	1' wide weir @ 1153.2 & 2' wide weir @ 1155.1

DETENTION POND SUMMARY (SCS METHOD)				
STORM EVENT	TOTAL DEVELOPED FLOW INTO POND (CFS)	TOTAL DEVELOPED FLOW OUT OF POND (CFS)	VOLUME DETAINED (AC-FT)	PEAK STAGE (EL)
5 Year (20%)	15.2	7.8	0.1	1155.1
100 Year (1.0%)	33.8	24.8	0.3	1156.3

RUNOFF SUMMARY (SCS)		
STORM EVENT	EXISTING RUNOFF (CFS)	PROPOSED RUNOFF (CFS)
5 Year (20%)	14.8	12.8
100 Year (1.0%)	40.1	35.8

REV	DATE	DESCRIPTION

DATE 04/06/2023
PROJECT NO. 2240472
SHEET NAME

PROPOSED DRAINAGE AREA MAP

SHEET NO. **C502**

Z:\2240472 CN pre-con Site 1, Stilwell\Drawings\PRODUCTION\2240472 PROP DAPL.dwg PLOT:4/7/2023 5:11:21 PM ORIG SIZE:24"X36"



Know what's below.
Call before you dig.

**CAUTION
NOTICE TO CONTRACTOR**

THE CONTRACTOR IS SPECIFICALLY CAUTIONED THE LOCATION AND ELEVATION OF EXISTING UTILITIES AS SHOWN ON THESE PLANS ARE BASED ON RECORDS OF THE VARIOUS UTILITY COMPANIES AND MEASUREMENTS TAKEN IN THE FIELD. THE INFORMATION IS NOT TO BE RELIED ON AS BEING EXACT OR COMPLETE. THE CONTRACTOR MUST CALL THE LOCAL UTILITY LOCATION CENTER AT LEAST 72 HOURS BEFORE ANY EXCAVATION TO REQUEST EXACT FIELD LOCATIONS OF THE UTILITIES.



wallace design collective, pc
 structural-civil-landscape-survey
 123 north martin luther king jr. blvd.
 tulsa, oklahoma 74103
 918.584.5858
 oklahoma ca #1460

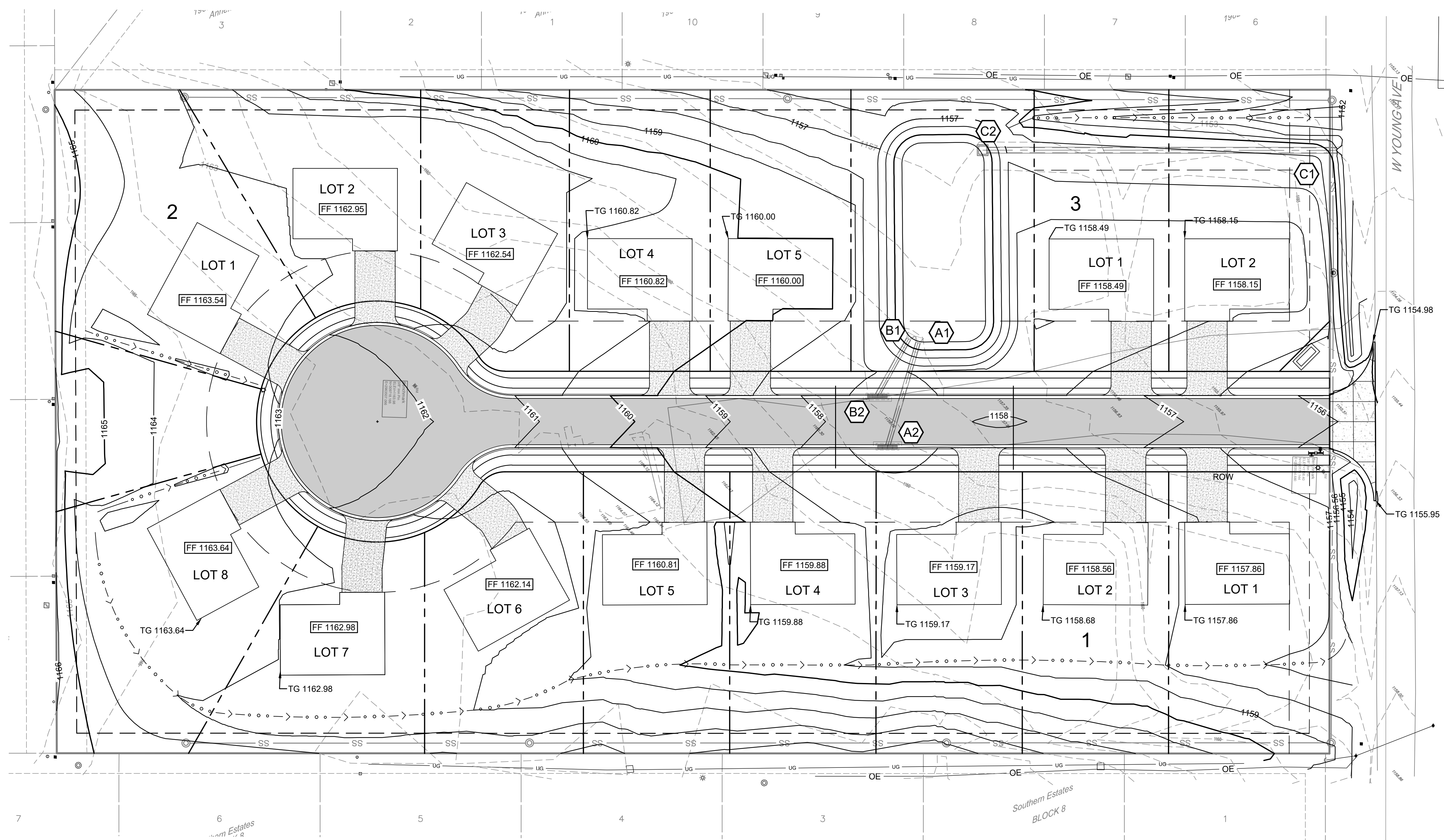
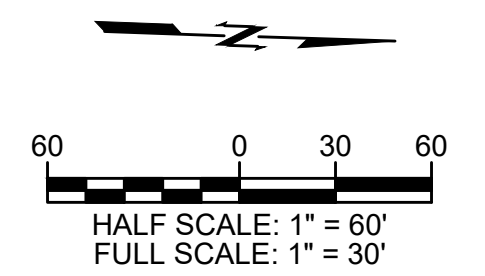

GENERAL GRADING NOTES

1. SITE GRADING SHALL NOT PROCEED UNTIL EROSION CONTROL MEASURES HAVE BEEN INSTALLED & INSPECTED AND APPROVED BY LOCAL AUTHORITIES.
2. ALL CUT OR FILL SLOPES SHALL BE 3:1 OR FLATTER UNLESS OTHERWISE NOTED.
3. CONTRACTOR SHALL ASSURE POSITIVE DRAINAGE AWAY FROM BUILDINGS AND STRUCTURES FOR ALL GRASSED AND PAVED AREAS.
4. CONSTRUCTION SHALL COMPLY WITH ALL APPLICABLE GOVERNING CODES AND BE CONSTRUCTED TO THE SAME.
5. CONTRACTOR IS RESPONSIBLE FOR TEMPORARY ACCESS ROADS AND SHALL MAINTAIN POSITIVE DRAINAGE OF ENTIRE SITE THROUGHOUT CONSTRUCTION AND AVOID PONDING OR RUTTING. TEMPORARY DEWATERING, INCLUDING PUMPING, MAY BE REQUIRED AND SHALL BE INCLUDED IN THE SCOPE OF WORK.
6. ALL SIDEWALKS AND RAMPS TO HAVE MAXIMUM LONGITUDINAL SLOPE OF 5% AND MAXIMUM CROSS SLOPE OF 2%.
7. EXISTING DRAINAGE STRUCTURES TO BE INSPECTED AND REPAIRED AS NEEDED, AND EXISTING PIPES ARE TO BE CLEANED OUT TO REMOVE ALL SILT AND DEBRIS.
8. IF ANY EXISTING STRUCTURES TO REMAIN ARE DAMAGED DURING CONSTRUCTION IT SHALL BE THE CONTRACTORS RESPONSIBILITY TO REPAIR OR REPLACE THE EXISTING STRUCTURE AS NECESSARY.
9. ALL STORM PIPE ENTERING STRUCTURES SHALL BE GROUTED TO ASSURE CONNECTION AT STRUCTURE IS WATER TIGHT.

INTERIM REVIEW ONLY

THESE DOCUMENTS ARE INCOMPLETE. THEY ARE NOT INTENDED TO BE USED FOR PERMIT, BIDDING, OR CONSTRUCTION.

**CRITTENDEN ADDITION
 STILWELL, OK**

DATE

REV	DESCRIPTION

DATE 04/06/2023
 PROJECT NO. 2240472
 SHEET NAME

GRADING PLAN
 SHEET NO. **C500**



**CAUTION
 NOTICE TO CONTRACTOR**

THE CONTRACTOR IS SPECIFICALLY CAUTIONED THE LOCATION AND ELEVATION OF EXISTING UTILITIES AS SHOWN ON THESE PLANS ARE BASED ON RECORDS OF THE VARIOUS UTILITY COMPANIES AND MEASUREMENTS TAKEN IN THE FIELD. THE INFORMATION IS NOT TO BE RELIED ON AS BEING EXACT OR COMPLETE. THE CONTRACTOR MUST CALL THE LOCAL UTILITY LOCATION CENTER AT LEAST 72 HOURS BEFORE ANY EXCAVATION TO REQUEST EXACT FIELD LOCATIONS OF THE UTILITIES.

Z:\2240472 CN pre-con Site 1, Stilwell\Drawings\PRODUCTION\2240472 GRADING.dwg PLOT:4/7/2023 5:11:30 PM
 ORIG SIZE: 24"X36"

INTERIM REVIEW ONLY

THESE DOCUMENTS ARE INCOMPLETE. THEY ARE NOT INTENDED TO BE USED FOR PERMIT, BIDDING, OR CONSTRUCTION.

**CRITTENDEN ADDITION
STILWELL, OK**

REV	DATE	DESCRIPTION

DATE: 04/06/2023
PROJECT NO.: 2240472
SHEET NAME:

**DETENTION POND
C504**

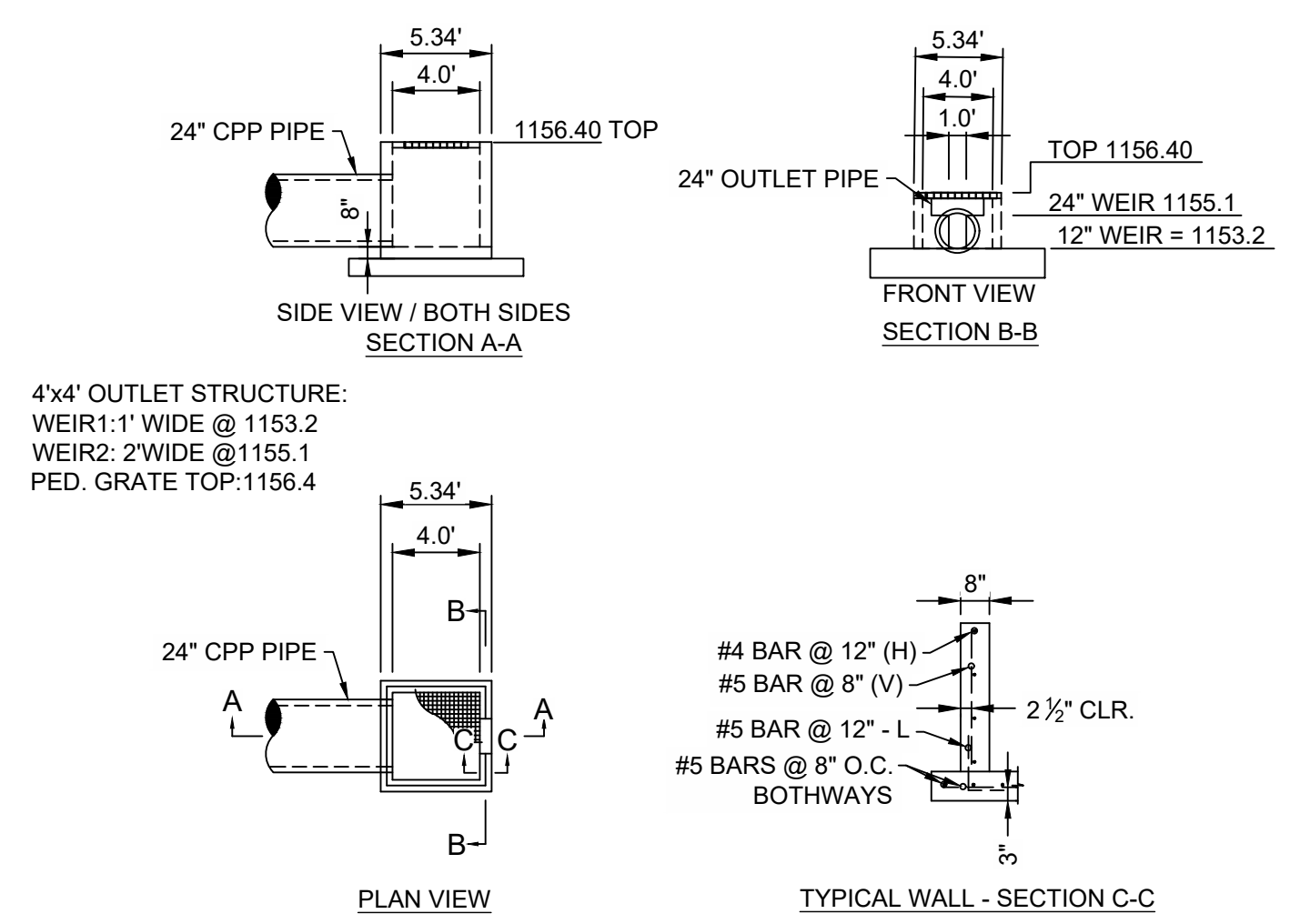
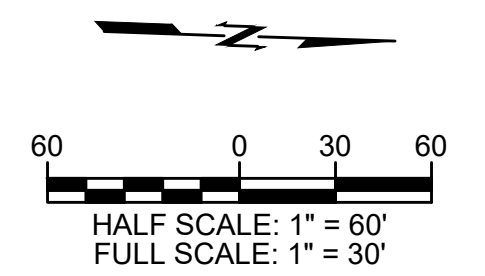

A DETENTION POND OUTLET STRUCTURE DETAIL
NO SCALE

GENERAL GRADING NOTES

1. SITE GRADING SHALL NOT PROCEED UNTIL EROSION CONTROL MEASURES HAVE BEEN INSTALLED & INSPECTED AND APPROVED BY LOCAL AUTHORITIES.
2. ALL CUT OR FILL SLOPES SHALL BE 3:1 OR FLATTER UNLESS OTHERWISE NOTED.
3. CONTRACTOR SHALL ASSURE POSITIVE DRAINAGE AWAY FROM BUILDINGS AND STRUCTURES FOR ALL GRASSED AND PAVED AREAS.
4. CONSTRUCTION SHALL COMPLY WITH ALL APPLICABLE GOVERNING CODES AND BE CONSTRUCTED TO THE SAME.
5. CONTRACTOR IS RESPONSIBLE FOR TEMPORARY ACCESS ROADS AND SHALL MAINTAIN POSITIVE DRAINAGE OF ENTIRE SITE THROUGHOUT CONSTRUCTION AND AVOID PONDING OR RUTTING. TEMPORARY DEWATERING, INCLUDING PUMPING, MAY BE REQUIRED AND SHALL BE INCLUDED IN THE SCOPE OF WORK.
6. ALL SIDEWALKS AND RAMPS TO HAVE MAXIMUM LONGITUDINAL SLOPE OF 5% AND MAXIMUM CROSS SLOPE OF 2%.
7. EXISTING DRAINAGE STRUCTURES TO BE INSPECTED AND REPAIRED AS NEEDED, AND EXISTING PIPES ARE TO BE CLEANED OUT TO REMOVE ALL SILT AND DEBRIS.
8. IF ANY EXISTING STRUCTURES TO REMAIN ARE DAMAGED DURING CONSTRUCTION IT SHALL BE THE CONTRACTORS RESPONSIBILITY TO REPAIR OR REPLACE THE EXISTING STRUCTURE AS NECESSARY.
9. ALL STORM PIPE ENTERING STRUCTURES SHALL BE GROUTED TO ASSURE CONNECTION AT STRUCTURE IS WATER TIGHT.

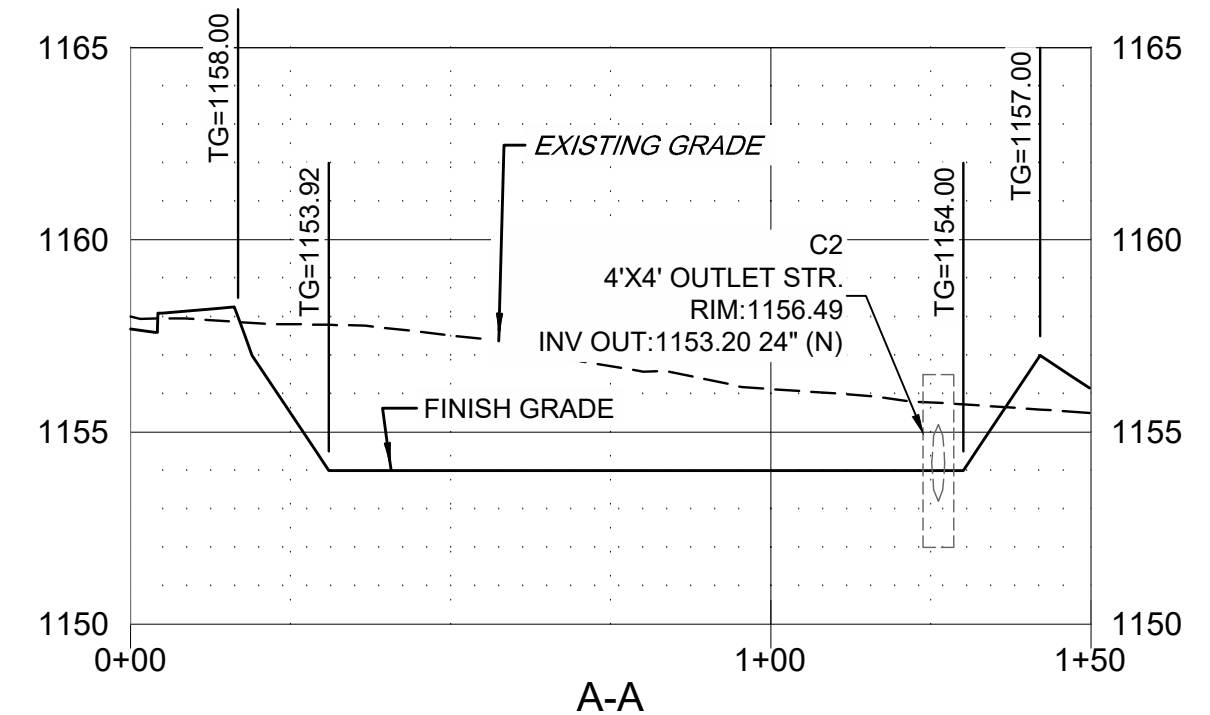

POND "A-A" PROFILE
SCALE: 1"=30' HORIZ. 1"=5' VERT.

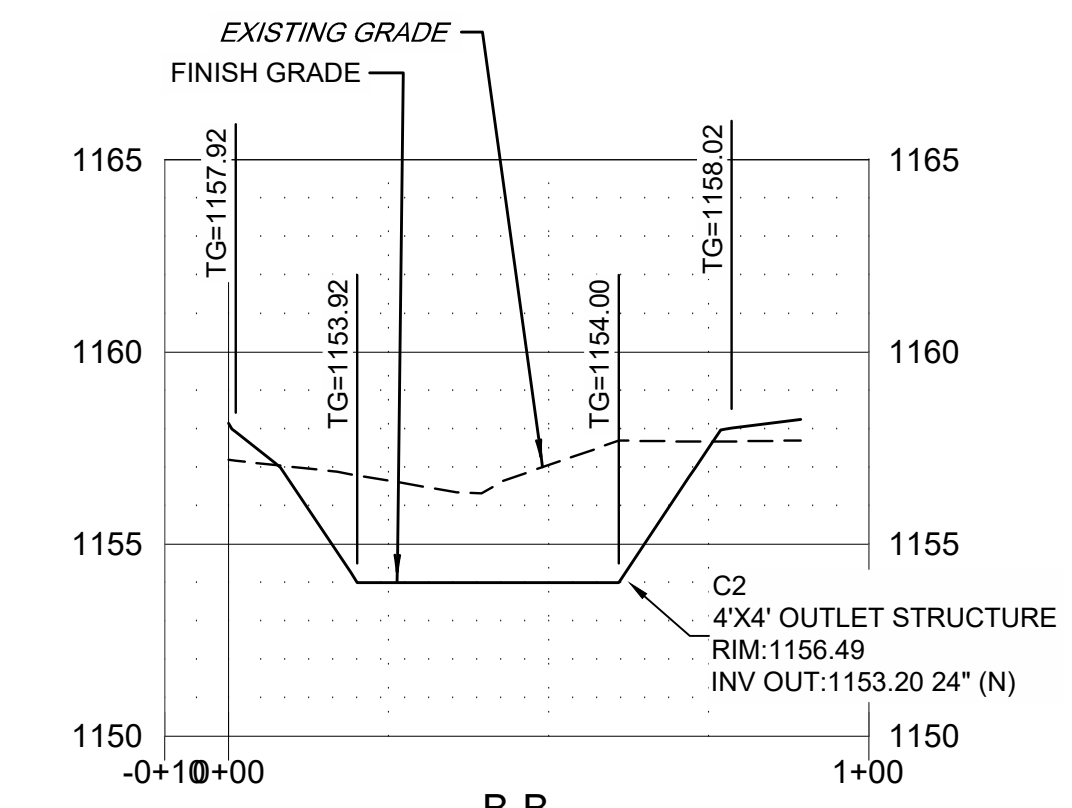

POND "B-B" PROFILE
SCALE: 1"=30' HORIZ. 1"=5' VERT.

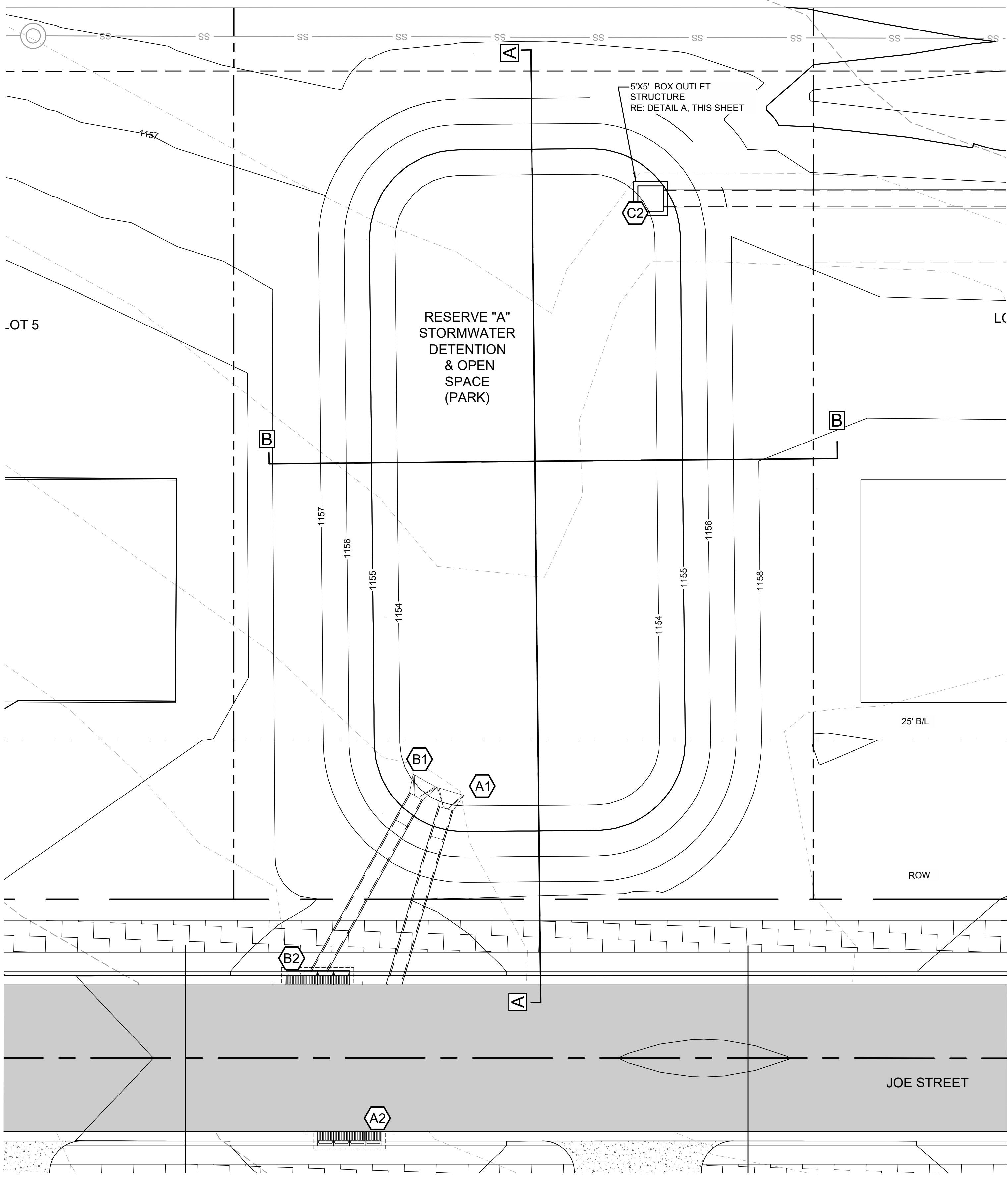

DETENTION POND PLAN
SCALE: 1"=10'



**CAUTION
NOTICE TO CONTRACTOR**

THE CONTRACTOR IS SPECIFICALLY CAUTIONED THE LOCATION AND ELEVATION OF EXISTING UTILITIES AS SHOWN ON THESE PLANS ARE BASED ON RECORDS OF THE VARIOUS UTILITY COMPANIES AND MEASUREMENTS TAKEN IN THE FIELD. THE INFORMATION IS NOT TO BE RELIED ON AS BEING EXACT OR COMPLETE. THE CONTRACTOR MUST CALL THE LOCAL UTILITY LOCATION CENTER AT LEAST 72 HOURS BEFORE ANY EXCAVATION TO REQUEST EXACT FIELD LOCATIONS OF THE UTILITIES.

**Know what's below.
Call before you dig.**

Z:\2240472 CN pre-con Site 1, Stilwell\Draw\PRODUCTION\2240472 detention pond.dwg PLOT:4/7/2023 5:11:44 PM ORIG SIZE:24"X36"

Z:\2240472 CN pre-con Site 1, Stilwell\Draw\PRODUCTION\2240472 detention pond.dwg CS04 DETENTION POND_07/2023 5:11:42 PM ARCD1 (full bleed) (24,00 x 36,00 inches), 1:1, rds machine

INTERIM REVIEW ONLY

THESE DOCUMENTS ARE INCOMPLETE. THEY ARE NOT INTENDED TO BE USED FOR PERMIT, BIDDING, OR CONSTRUCTION.

**CRITTENDEN ADDITION
 STILWELL, OK**

DATE	DESCRIPTION

REV	DESCRIPTION

DATE	04/06/2023
PROJECT NO.	2240472
SHEET NAME	

UTILITY PLAN
SHEET NO.
C600

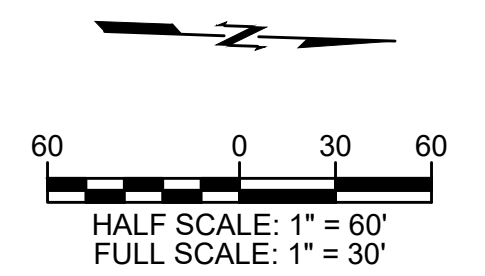

LEGEND

— W —	WATER LINE
— SS —	SANITARY SEWER LINE
— G —	GAS LINE
— OE —	OVERHEAD ELECTRIC SERVICE
— 10' U/E —	UTILITY EASEMENT (U/E)
— LP —	LIGHT POLE RE: 6/C800
WM	WATER METER
SSMH	SANITARY SEWER MANHOLE

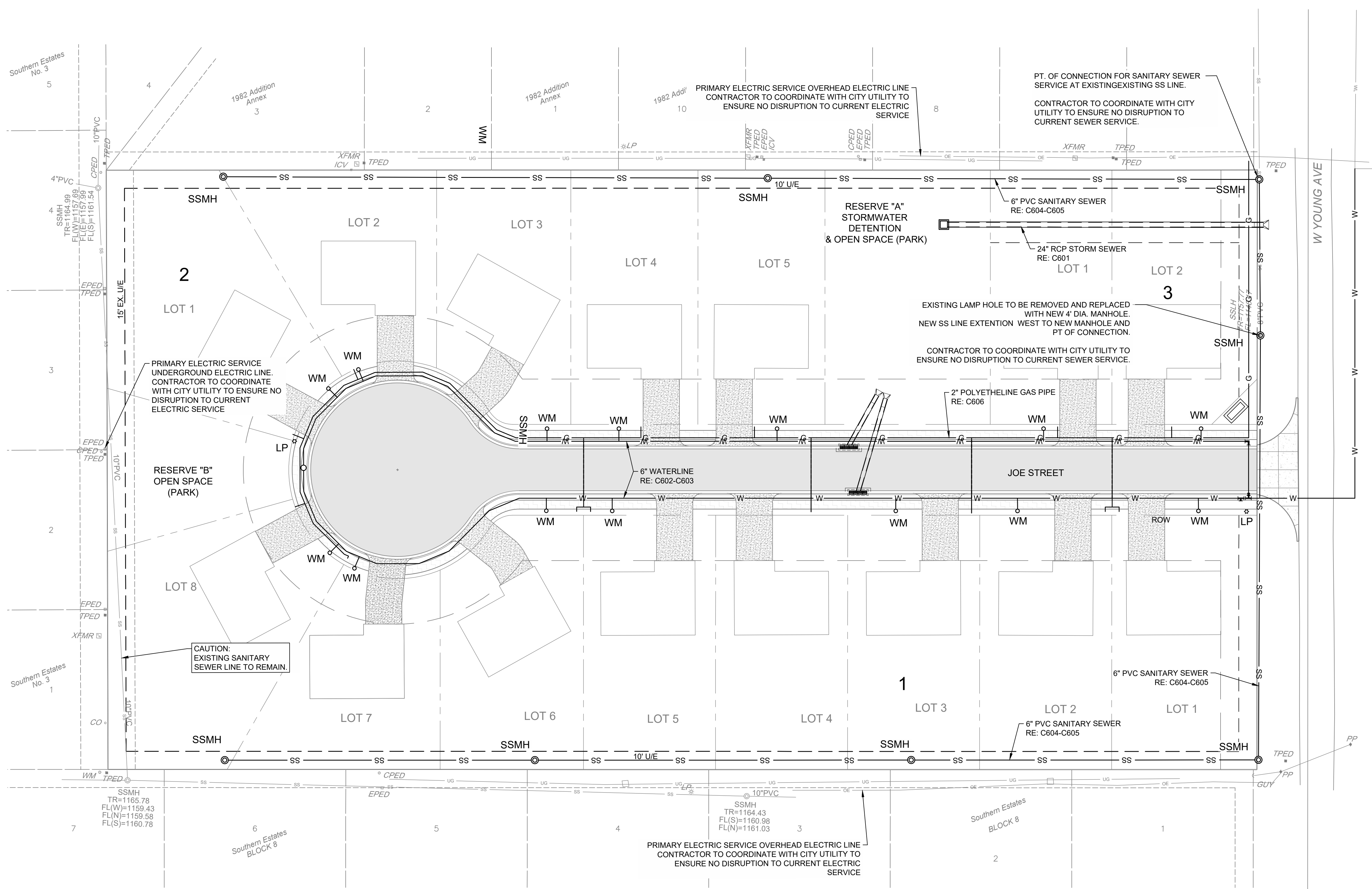

GENERAL UTILITY NOTES

- ALL TRENCHING, PIPE LAYING AND BACKFILLING SHALL BE IN ACCORDANCE WITH FEDERAL OSHA REGULATIONS.
- PRIOR TO CONSTRUCTION, LOCATION OF SITE UTILITIES SHALL BE VERIFIED BY CONTRACTOR WITH THE PROPER UTILITY COMPANY PROVIDING SERVICE.
- CONTRACTOR SHALL NOTIFY THE UTILITY AUTHORITIES' INSPECTORS BEFORE CONNECTING TO ANY EXISTING LINE IN ACCORDANCE WITH LOCAL REQUIREMENTS.
- CONTRACTOR IS TO COORDINATE WITH ALL UTILITY COMPANIES FOR INSTALLATION REQUIREMENTS AND SPECIFICATIONS.
- CONTRACTOR IS RESPONSIBLE FOR COMPLYING WITH THE SPECIFICATIONS OF THE LOCAL AUTHORITIES REGARDING TO MATERIALS AND INSTALLATION OF THE WATER AND SEWER LINES.
- TERMINATE SERVICE PIPING 5' FROM BUILDING WALL UNTIL BUILDING PIPING SYSTEMS ARE INSTALLED. TERMINATE PIPING WITH VALVE AND CAP PLUG OR FLANGE AS REQUIRED FOR PIPING MATERIAL. MAKE CONNECTIONS TO BUILDING PIPING SYSTEMS WHEN THOSE SYSTEMS ARE INSTALLED.
- ALL PIPING SHALL BE INSTALLED WITH A MINIMUM OF 30" OF COVER, UNLESS NOTED OTHERWISE.
- UTILITY TRENCH DETAIL REFER TO MEP FOR CONTINUATION OF UTILITIES AT BUILDING.
- CONSTRUCT CLAY TRENCH PLUG THAT EXTENDS AT LEAST 5 FEET OUT FROM THE FACE OF THE BUILDING EXTERIOR. THE PLUG MATERIAL SHALL CONSIST OF CLAY COMPACTED AT A WATER CONTENT AT OR ABOVE THE SOILS OPTIMUM WATER CONTENT. THE CLAY FILL SHALL BE PLACED TO COMPLETELY SURROUND THE UTILITY LINE AND BE COMPACTED TO AT LEAST 95% STANDARD PROCTOR DENSITY.
- IF ANY EXISTING STRUCTURES TO REMAIN ARE DAMAGED DURING CONSTRUCTION IT SHALL BE THE CONTRACTORS RESPONSIBILITY TO REPAIR OR REPLACE THE EXISTING STRUCTURE AS NECESSARY.
- RESTRAINED JOINTS SHALL BE PROVIDED ON 4" AND LARGER WATER LINES AT ALL BENDS TEES AND FIRE HYDRANTS FOR A MINIMUM 2 JOINTS BOTH SIDES OF FITTING PER AWWA MINIMUM STANDARDS.
- CONTRACTOR SHALL UTILIZE AWWA AND FACTORY MUTUAL TEST AND CERTIFICATIONS FOR ALL UNDERGROUND FIRE PROTECTION LINES AS A MINIMUM. LOCAL OR STATE AUTHORITIES MAY REQUIRE MORE STRINGENT TESTING WHICH SHALL BE PROVIDED BY THE GC IF REQUIRED.
- ALL DIMENSION TO THE BACK OF CURB UNLESS NOTED OTHERWISE.

**CAUTION
 NOTICE TO CONTRACTOR**

THE CONTRACTOR IS SPECIFICALLY CAUTIONED THE LOCATION AND ELEVATION OF EXISTING UTILITIES AS SHOWN ON THESE PLANS ARE BASED ON RECORDS OF THE VARIOUS UTILITY COMPANIES AND MEASUREMENTS TAKEN IN THE FIELD. THE INFORMATION IS NOT TO BE RELIED ON AS BEING EXACT OR COMPLETE. THE CONTRACTOR MUST CALL THE LOCAL UTILITY LOCATION CENTER AT LEAST 72 HOURS BEFORE ANY EXCAVATION TO REQUEST EXACT FIELD LOCATIONS OF THE UTILITIES.



Know what's below.
 Call before you dig.

Z:\2240472 CN pre-con Site 1, Stilwell\DWG\PRODUCTION\2240472 UTILITY PLAN.dwg PLOT:4/7/2023 5:11:53 PM ORIG SIZE:24"X36"

Z:\2240472 CN pre-con Site 1, Stilwell\DWG\PRODUCTION\2240472 UTILITY PLAN.dwg, C600, 4/7/2023 5:11:52 PM, ARCTIC (ul) (seed 0) (24,000 x 36,000 inches), 1:1, jobs machine

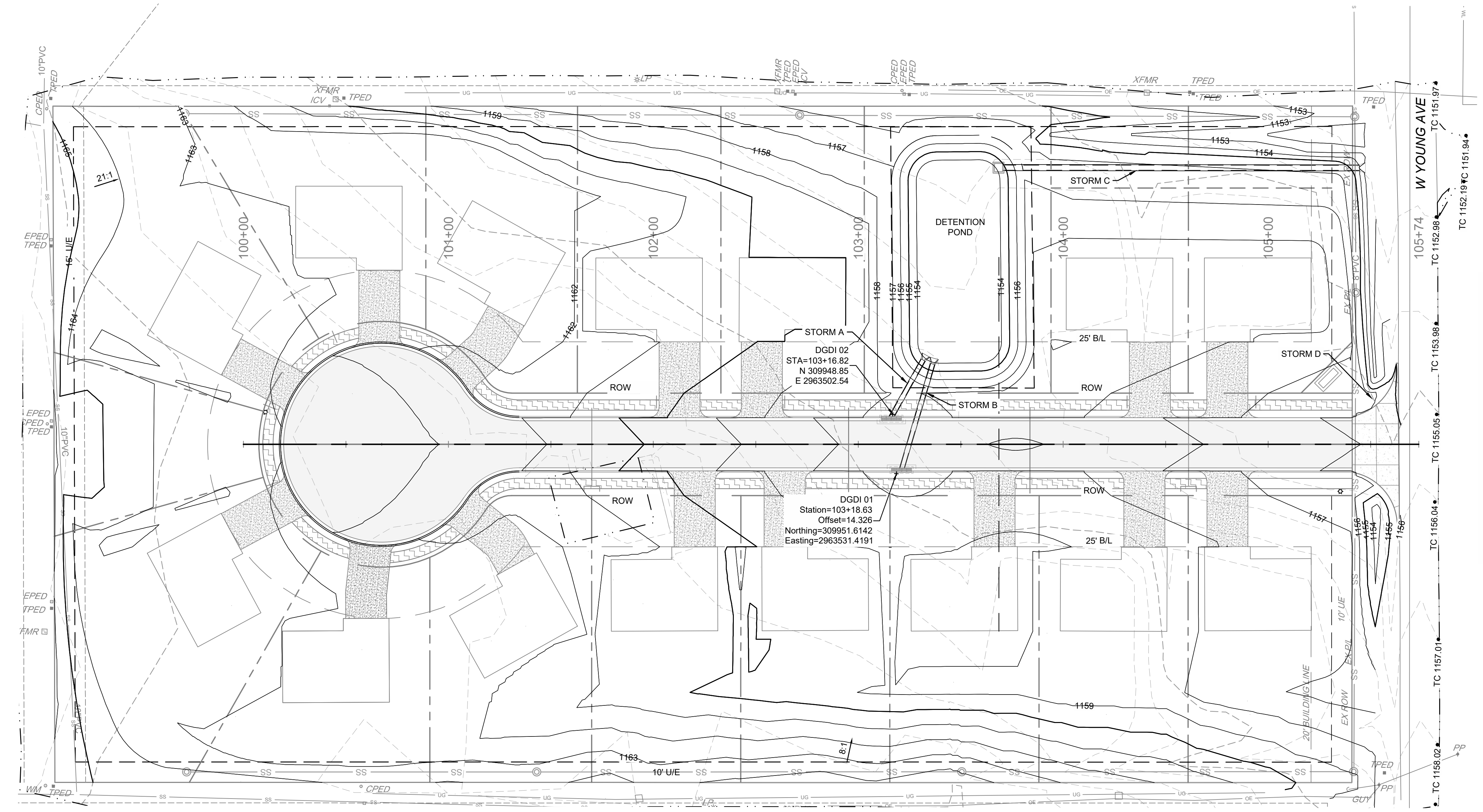
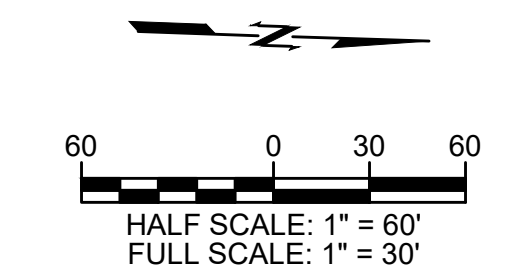

- GENERAL GRADING NOTES**
- SITE GRADING SHALL NOT PROCEED UNTIL EROSION CONTROL MEASURES HAVE BEEN INSTALLED & INSPECTED AND APPROVED BY LOCAL AUTHORITIES.
 - ALL CUT OR FILL SLOPES SHALL BE 3:1 OR FLATTER UNLESS OTHERWISE NOTED.
 - CONTRACTOR SHALL ASSURE POSITIVE DRAINAGE AWAY FROM BUILDINGS AND STRUCTURES FOR ALL GRASSED AND PAVED AREAS.
 - CONSTRUCTION SHALL COMPLY WITH ALL APPLICABLE GOVERNING CODES AND BE CONSTRUCTED TO THE SAME.
 - CONTRACTOR IS RESPONSIBLE FOR TEMPORARY ACCESS ROADS AND SHALL MAINTAIN POSITIVE DRAINAGE OF ENTIRE SITE THROUGHOUT CONSTRUCTION AND AVOID PONDING OR RUTTING. TEMPORARY DEWATERING, INCLUDING PUMPING, MAY BE REQUIRED AND SHALL BE INCLUDED IN THE SCOPE OF WORK.
 - ALL SIDEWALKS AND RAMPS TO HAVE MAXIMUM LONGITUDINAL SLOPE OF 5% AND MAXIMUM CROSS SLOPE OF 2%.
 - EXISTING DRAINAGE STRUCTURES TO BE INSPECTED AND REPAIRED AS NEEDED, AND EXISTING PIPES ARE TO BE CLEANED OUT TO REMOVE ALL SILT AND DEBRIS.
 - IF ANY EXISTING STRUCTURES TO REMAIN ARE DAMAGED DURING CONSTRUCTION IT SHALL BE THE CONTRACTORS RESPONSIBILITY TO REPAIR OR REPLACE THE EXISTING STRUCTURE AS NECESSARY.
 - ALL STORM PIPE ENTERING STRUCTURES SHALL BE GROUTED TO ASSURE CONNECTION AT STRUCTURE IS WATER TIGHT.

FOR STORM SEWER CALCULATIONS RE: C502

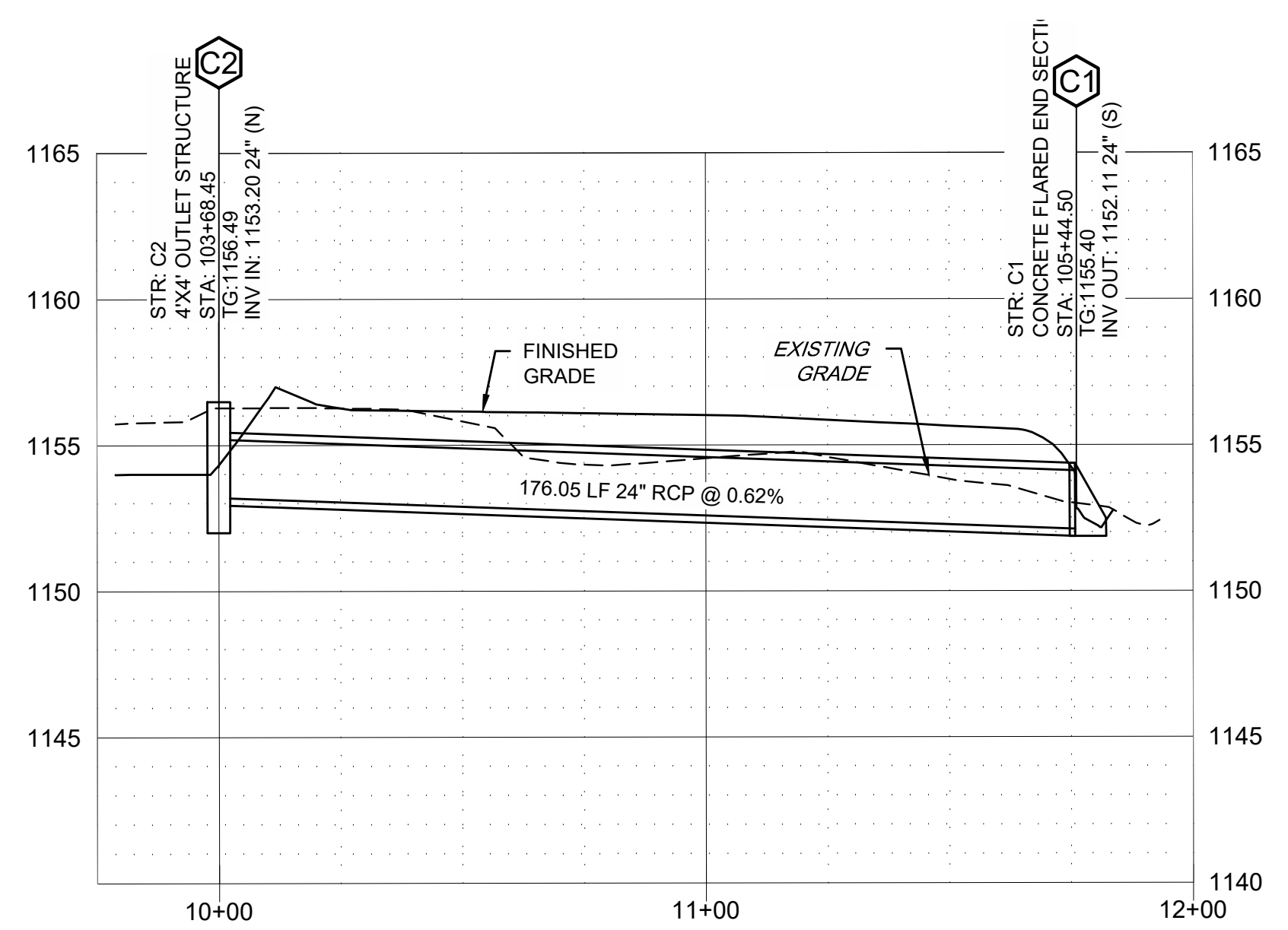

STORM "C" PROFILE
 SCALE: 1"=30' HORIZ. 1"=5' VERT.

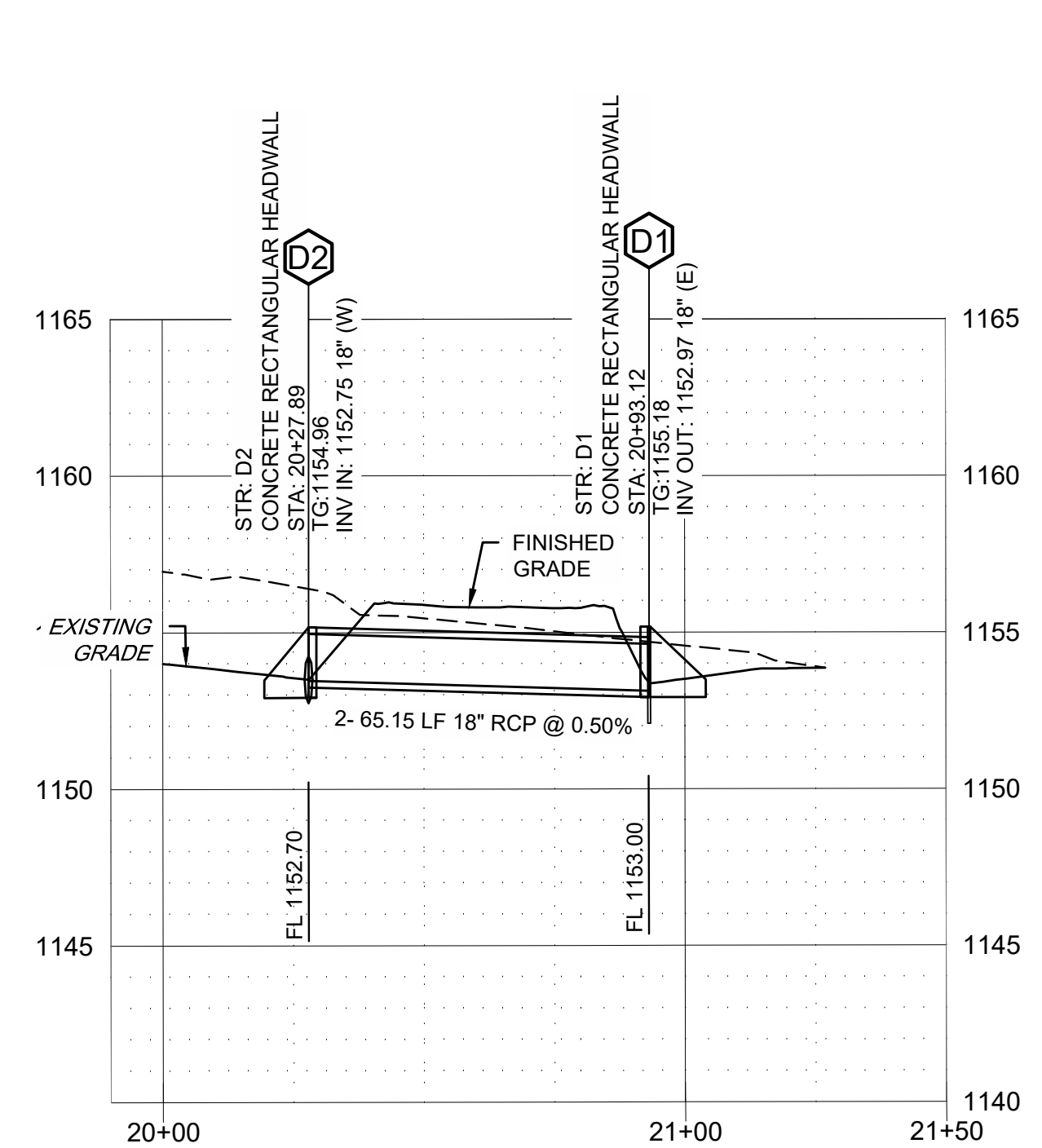

STORM "D" PROFILE
 SCALE: 1"=30' HORIZ. 1"=5' VERT.

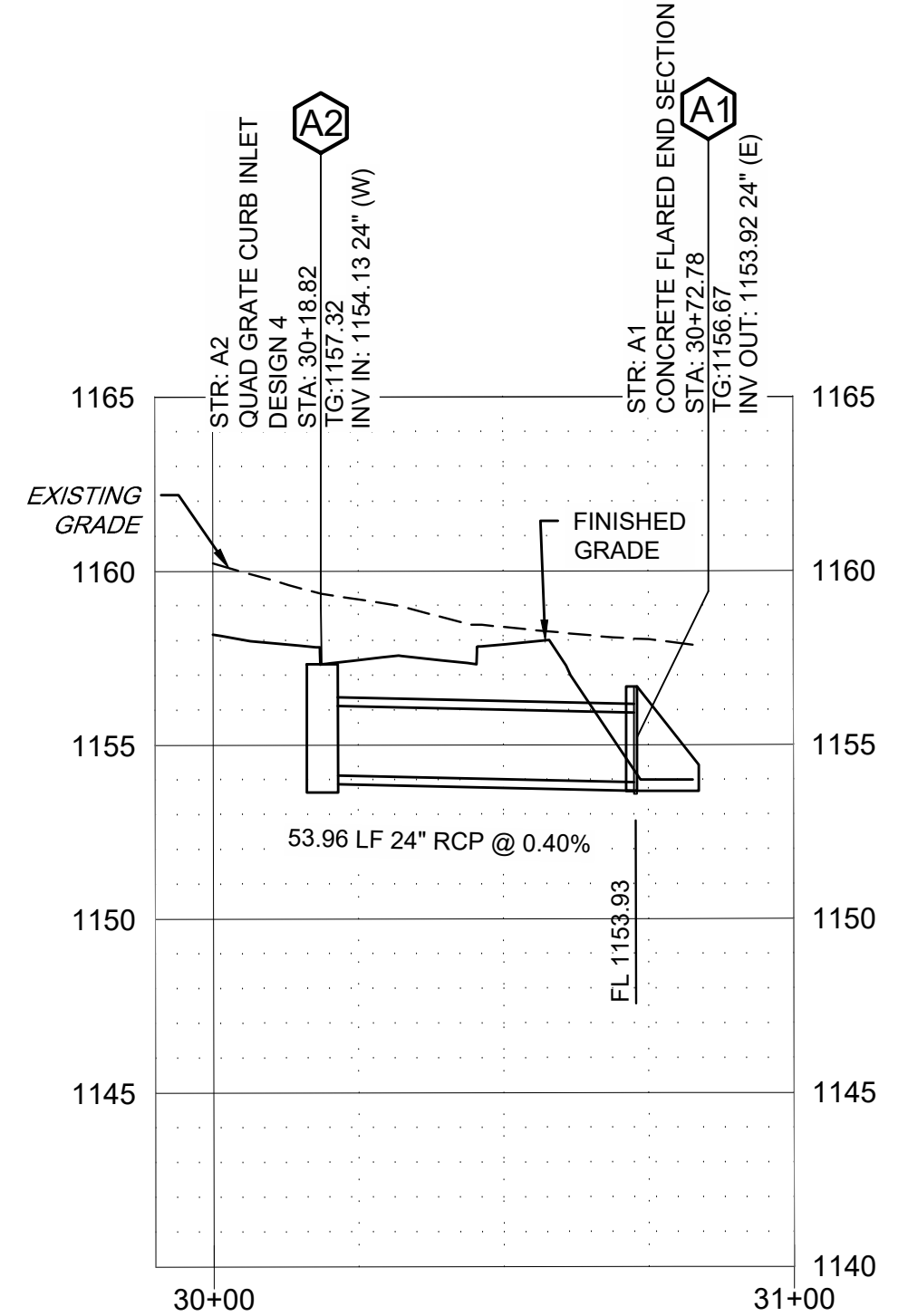

STORM "A" PROFILE
 SCALE: 1"=30' HORIZ. 1"=5' VERT.

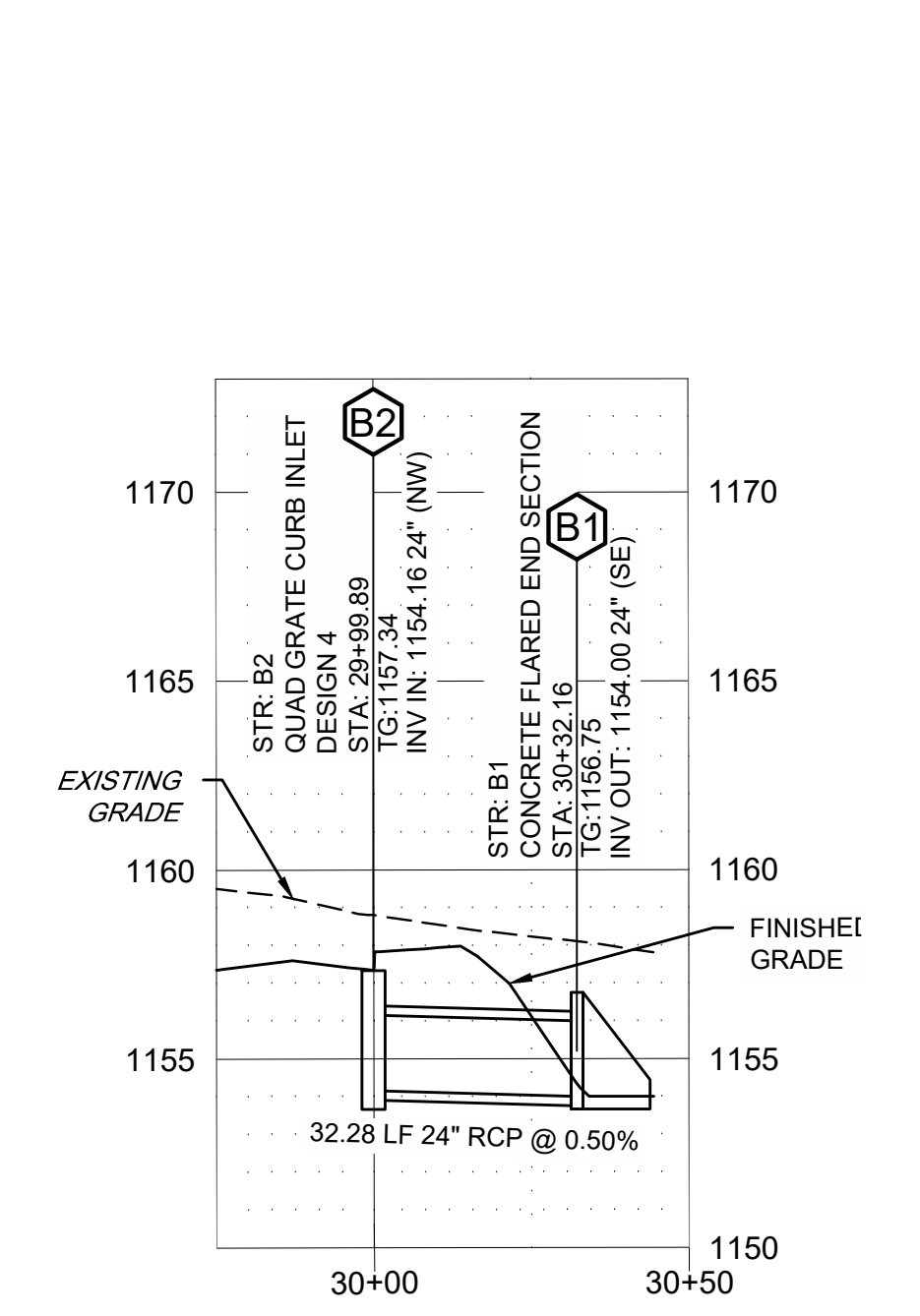

STORM "B" PROFILE
 SCALE: 1"=30' HORIZ. 1"=5' VERT.

CAUTION
 NOTICE TO CONTRACTOR

THE CONTRACTOR IS SPECIFICALLY CAUTIONED THE LOCATION AND ELEVATION OF EXISTING UTILITIES AS SHOWN ON THESE PLANS ARE BASED ON RECORDS OF THE VARIOUS UTILITY COMPANIES AND MEASUREMENTS TAKEN IN THE FIELD. THE INFORMATION IS NOT TO BE RELIED ON AS BEING EXACT OR COMPLETE. THE CONTRACTOR MUST CALL THE LOCAL UTILITY LOCATION CENTER AT LEAST 72 HOURS BEFORE ANY EXCAVATION TO REQUEST EXACT FIELD LOCATIONS OF THE UTILITIES.



Z:\2240472 CN pre-con Site 1, Stilwell\DWG\PRODUCTION\2240472 STRM P&P.dwg PLOT:4/7/2023 5:12:07 PM
 ORIG SIZE: 24"X36"

REV	DATE	DESCRIPTION

DATE: 04/06/2023
 PROJECT NO.: 2240472
 SHEET NAME: STORMWATER PLAN AND PROFILES
 SHEET NO.: C601

INTERIM REVIEW ONLY

THESE DOCUMENTS ARE INCOMPLETE. THEY ARE NOT INTENDED TO BE USED FOR PERMIT, BIDDING, OR CONSTRUCTION.

**CRITTENDEN ADDITION
STILWELL, OK**

REV	DATE	DESCRIPTION
1	REV1/DESC	
2	REV2/DESC	
3	REV3/DESC	
4	REV4/DESC	
5	REV5/DESC	

DATE: 04/06/2023
PROJECT NO.: 2240472
SHEET NAME: WATERLINE PLAN AND PROFILE
SHEET NO.: **C602**

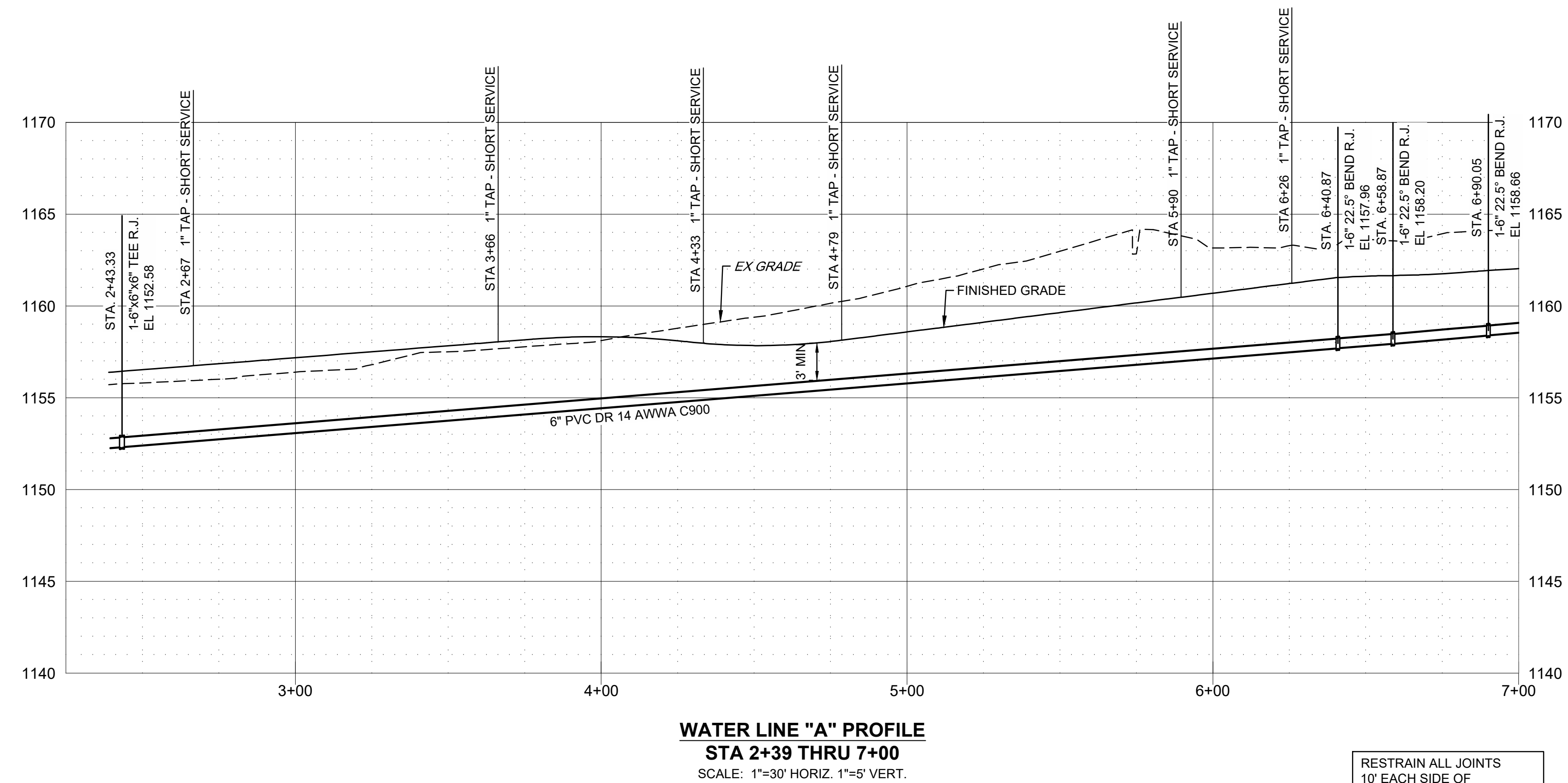
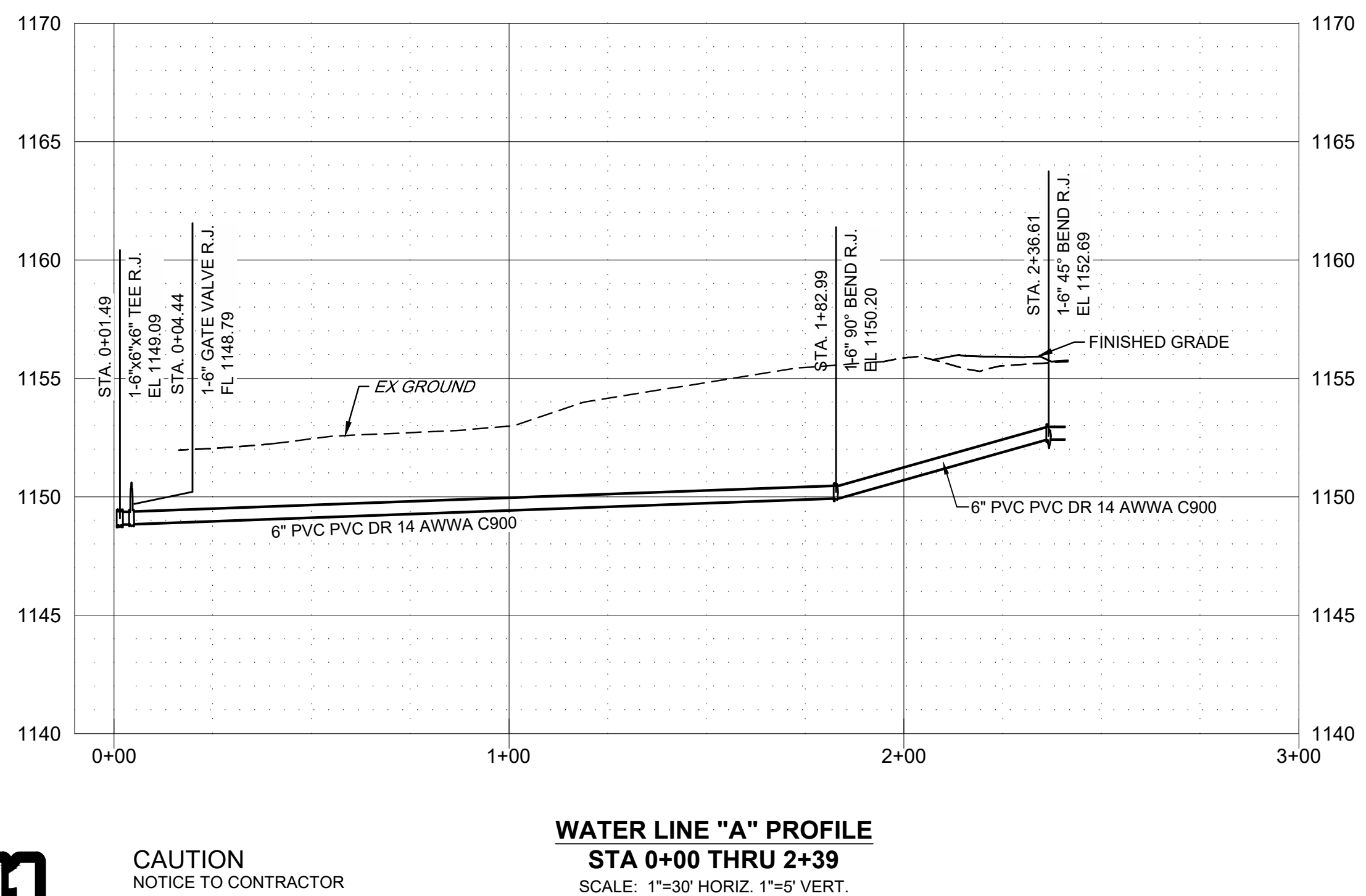
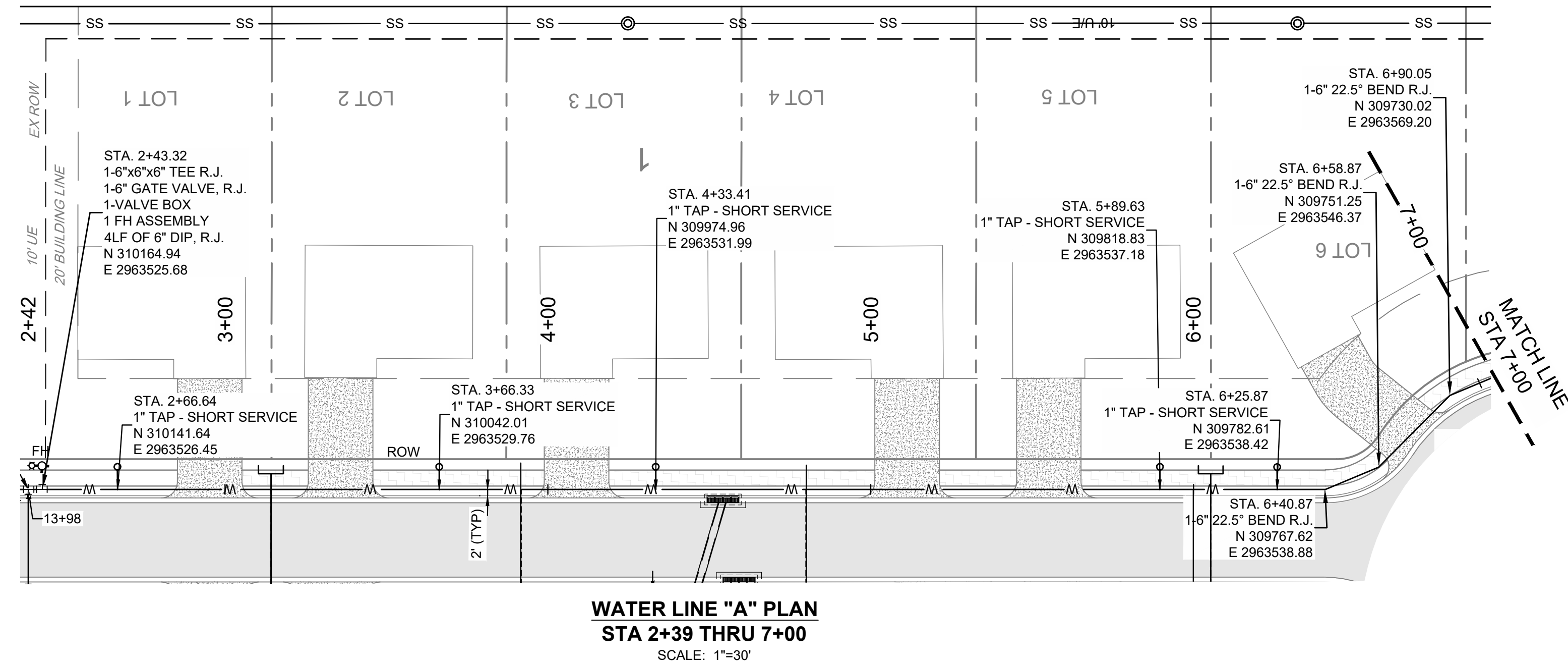
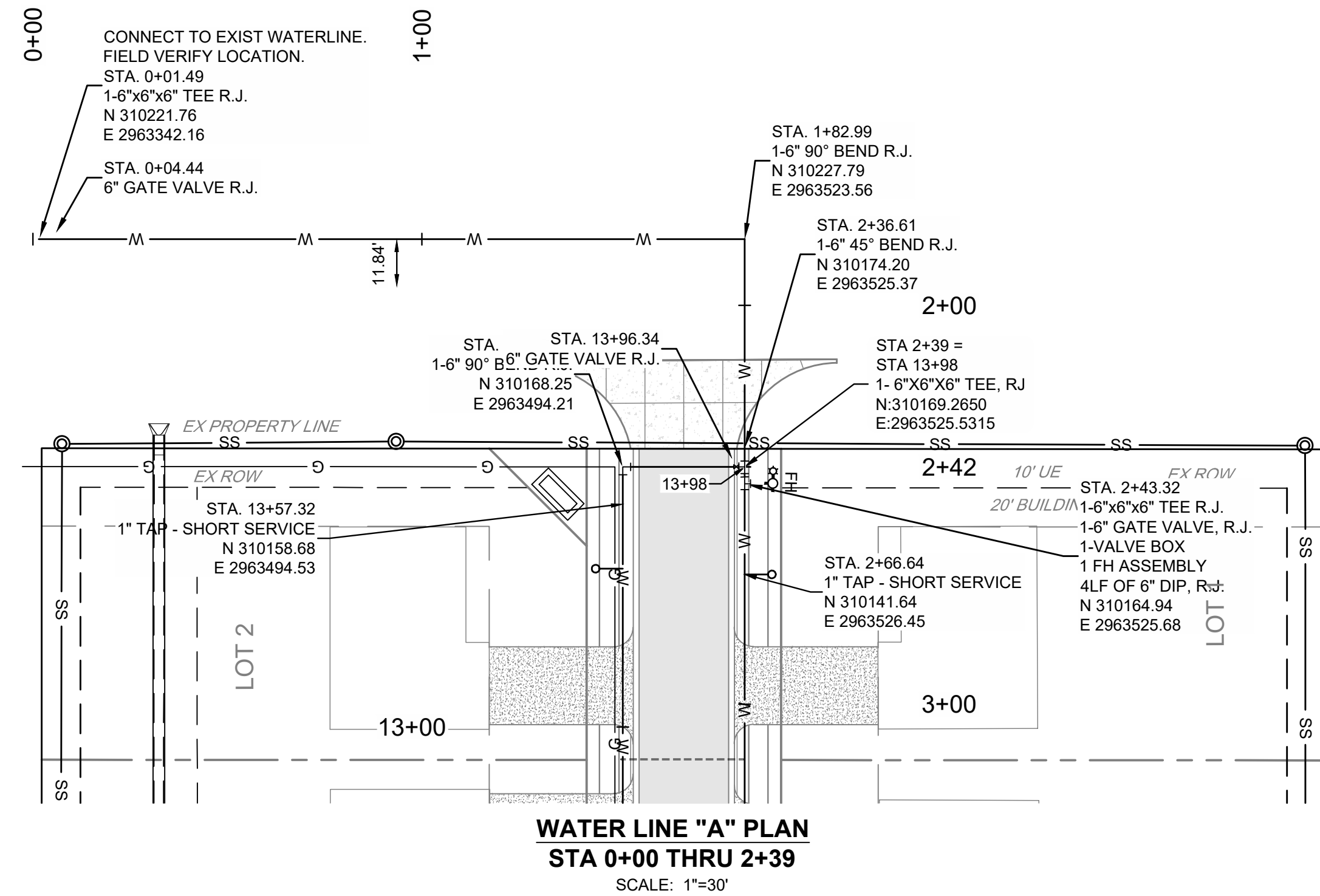
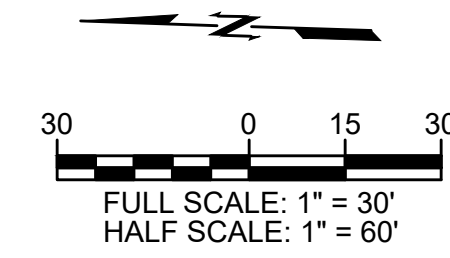
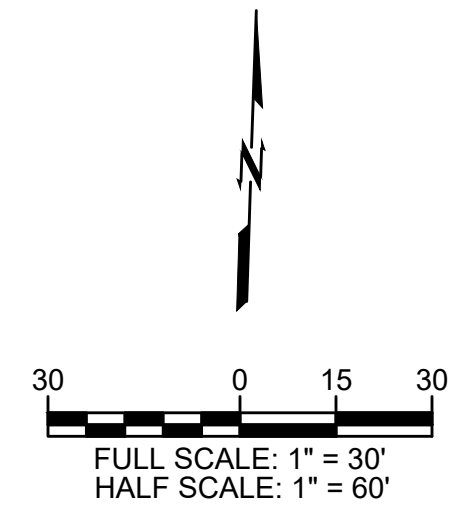

RESTRAIN ALL JOINTS
10' EACH SIDE OF
EVERY FITTING AND VALVE.



**CAUTION
NOTICE TO CONTRACTOR**

THE CONTRACTOR IS SPECIFICALLY CAUTIONED THE LOCATION AND ELEVATION OF EXISTING UTILITIES AS SHOWN ON THESE PLANS ARE BASED ON RECORDS OF THE VARIOUS UTILITY COMPANIES AND MEASUREMENTS TAKEN IN THE FIELD. THE INFORMATION IS NOT TO BE RELIED ON AS BEING EXACT OR COMPLETE. THE CONTRACTOR MUST CALL THE LOCAL UTILITY LOCATION CENTER AT LEAST 72 HOURS BEFORE ANY EXCAVATION TO REQUEST EXACT FIELD LOCATIONS OF THE UTILITIES.

Z:\2240472 CN pre-con Site 1, Stilwell\DWG\PRODUCTION\2240472 WATER P&P.dwg PLOT:4/7/2023 5:12:21 PM ORIG SIZE:24"X36"

MATCH LINE STA 7+00

ORIG SIZE: 24"X36"

PLOT: 4/7/2023 5:12:27 PM

Z:\2240472 CN pre-con Site 1, Stilwell\DWG\PRODUCTION\2240472 WATER P&P.dwg

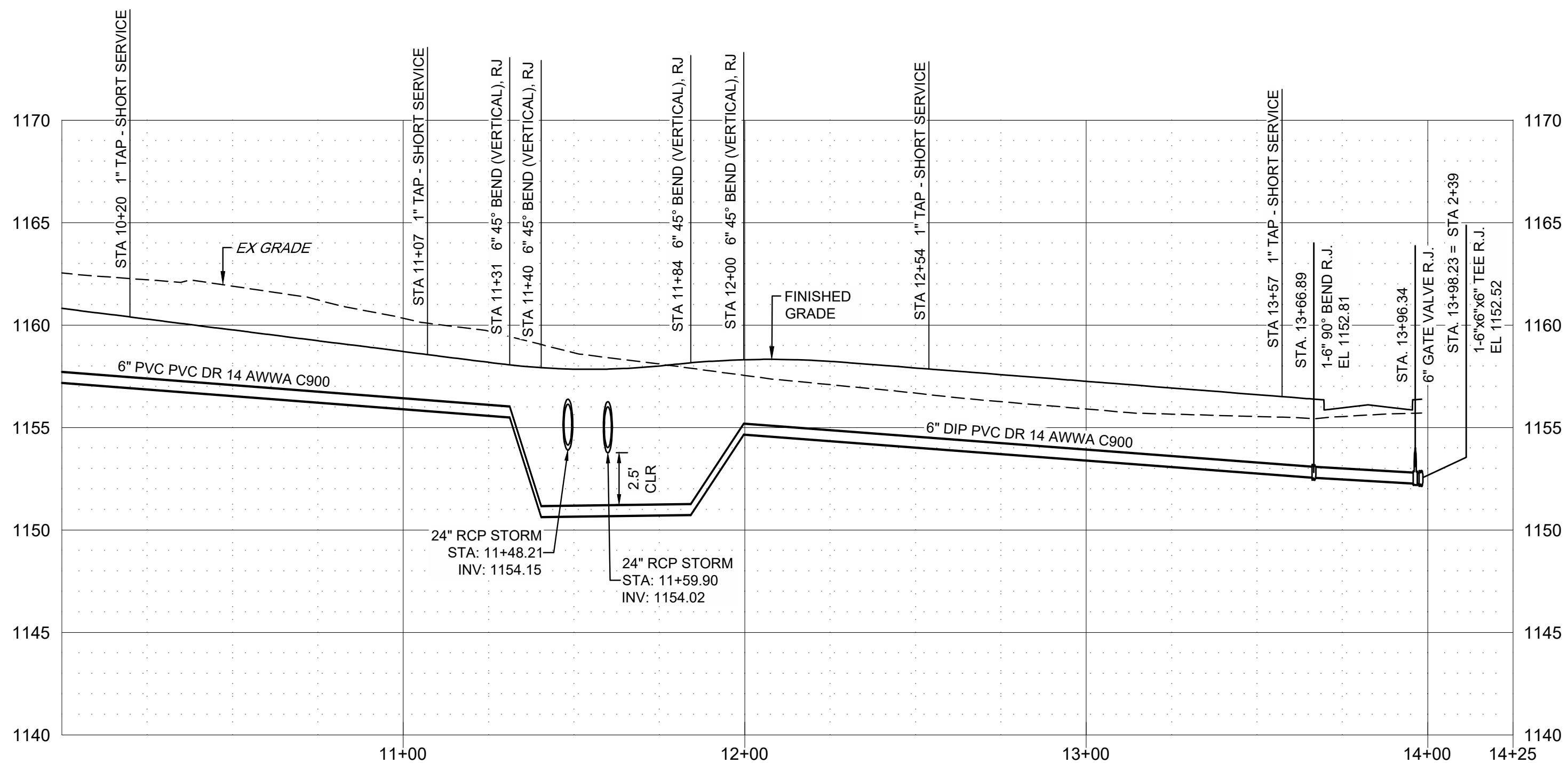
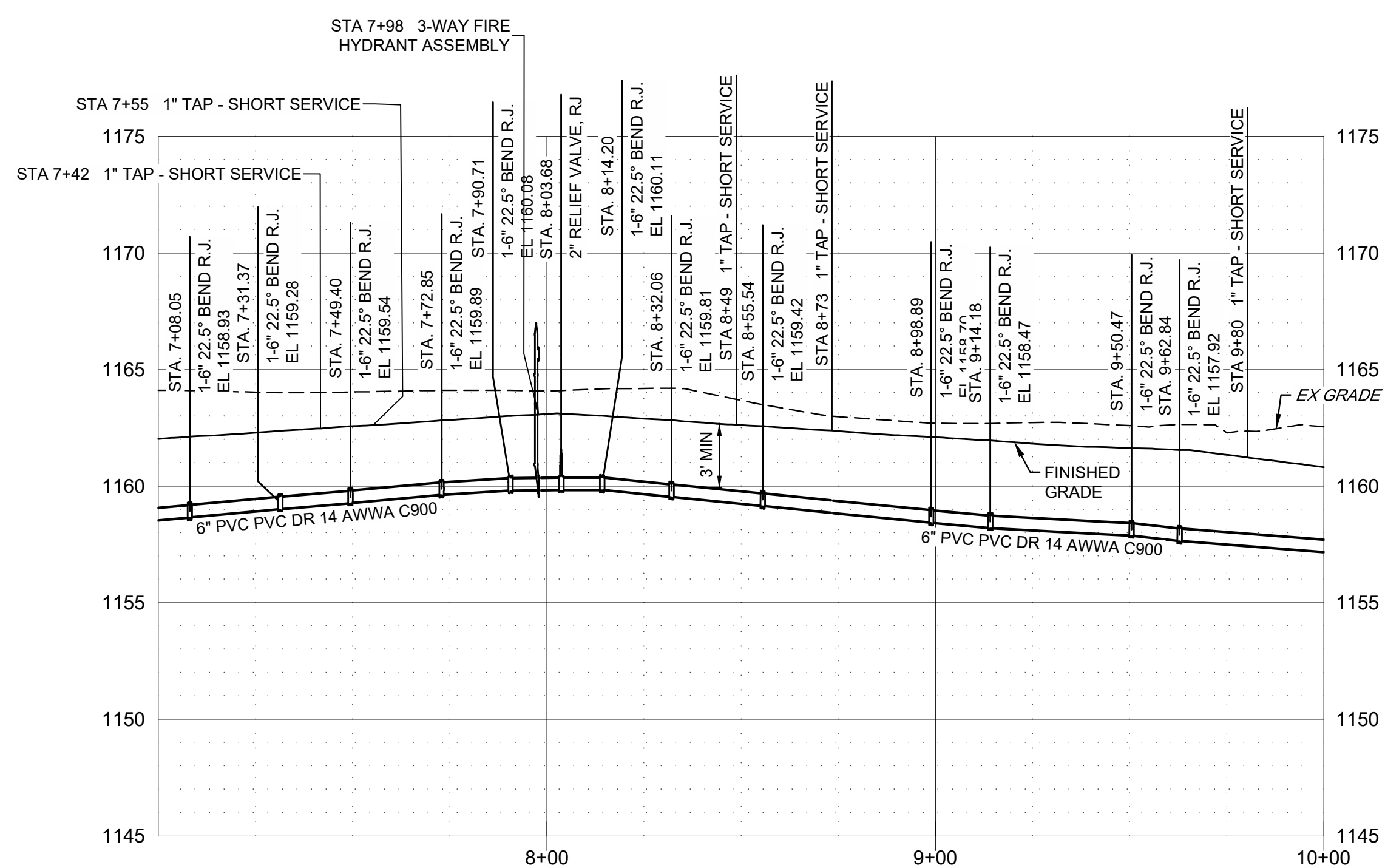
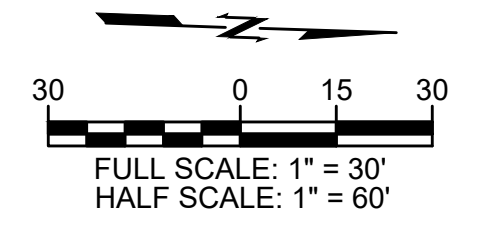
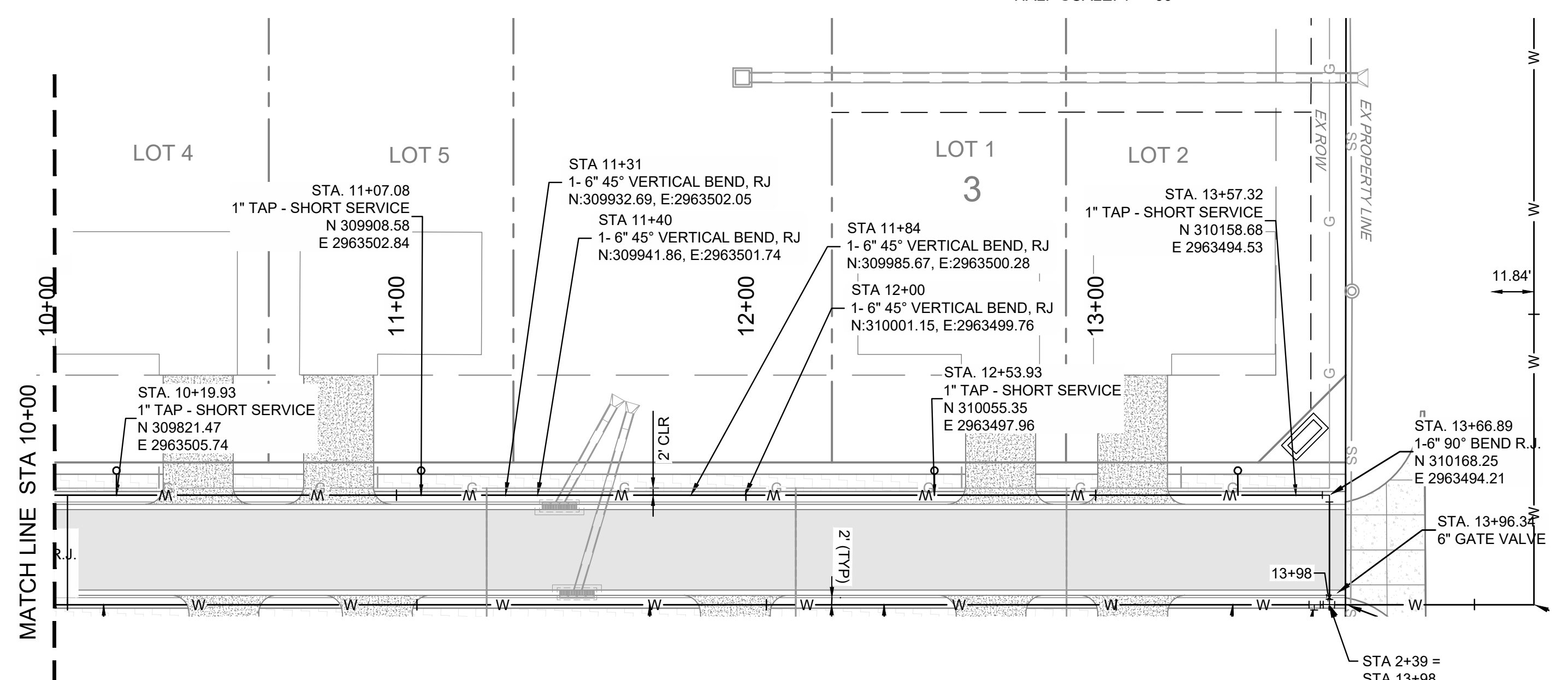
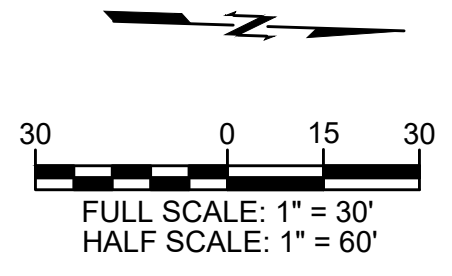
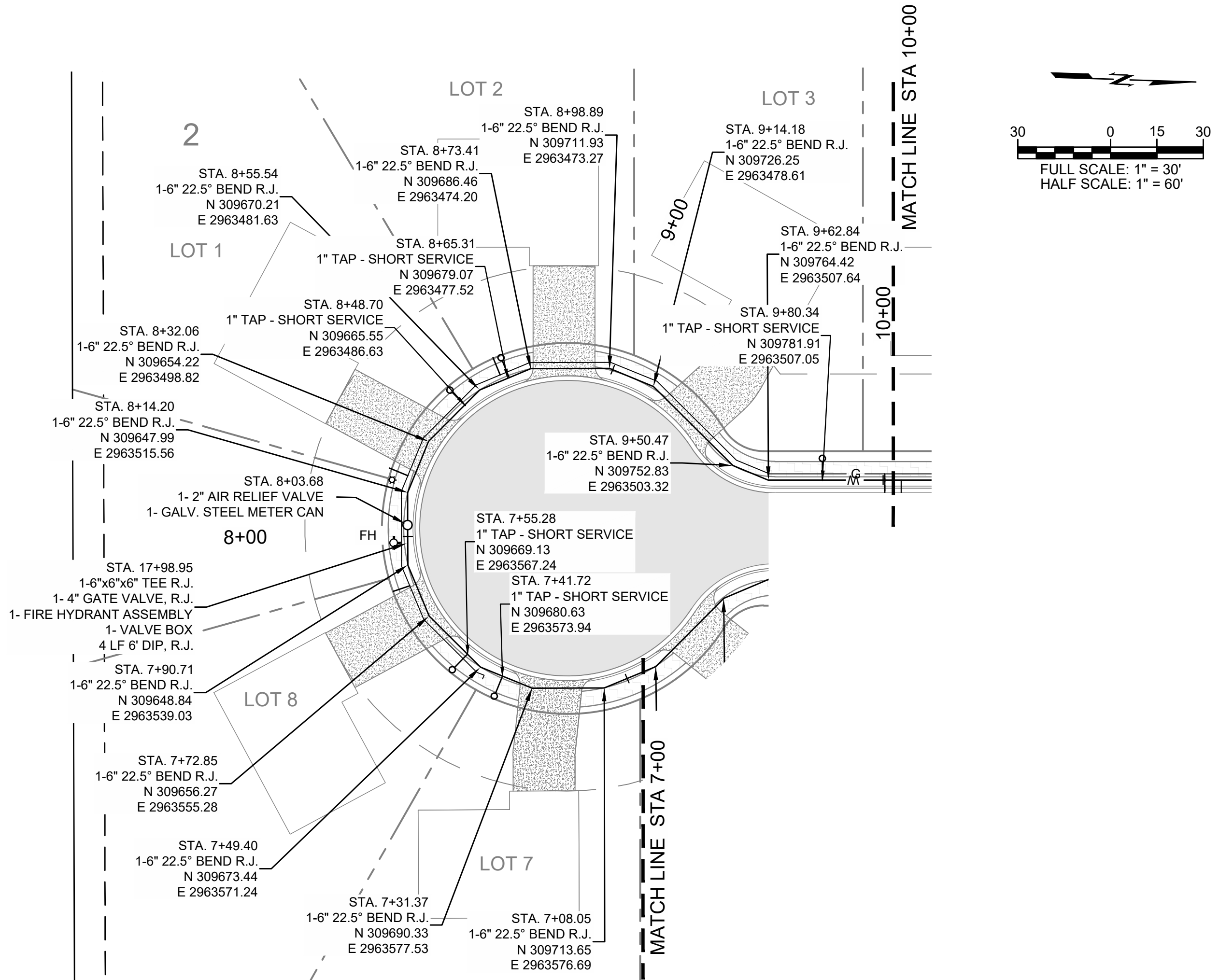

RESTRAIN ALL JOINTS
10' EACH SIDE OF
EVERY FITTING AND VALVE.



**CAUTION
NOTICE TO CONTRACTOR**

THE CONTRACTOR IS SPECIFICALLY CAUTIONED THE LOCATION AND ELEVATION OF EXISTING UTILITIES AS SHOWN ON THESE PLANS ARE BASED ON RECORDS OF THE VARIOUS UTILITY COMPANIES AND MEASUREMENTS TAKEN IN THE FIELD. THE INFORMATION IS NOT TO BE RELIED ON AS BEING EXACT OR COMPLETE. THE CONTRACTOR MUST CALL THE LOCAL UTILITY LOCATION CENTER AT LEAST 72 HOURS BEFORE ANY EXCAVATION TO REQUEST EXACT FIELD LOCATIONS OF THE UTILITIES.



wallace design collective, pc
structural-civil-landscape-survey
123 north martin luther king jr. blvd.
tulsa, oklahoma 74103
918.584.5858
oklahoma ca #1460

INTERIM REVIEW ONLY

THESE DOCUMENTS ARE INCOMPLETE. THEY ARE NOT INTENDED TO BE USED FOR PERMIT, BIDDING, OR CONSTRUCTION.

**CRITTENDEN ADDITION
STILWELL, OK**

REV	DESCRIPTION	DATE	REV1/DATE	REV2/DATE	REV3/DATE	REV4/DATE	REV5/DATE
1	REV1/DESC						
2	REV2/DESC						
3	REV3/DESC						
4	REV4/DESC						
5	REV5/DESC						

DATE: 04/06/2023
PROJECT NO.: 2240472
SHEET NAME: WATERLINE PLAN AND PROFILE SHT 2
SHEET NO.: C603

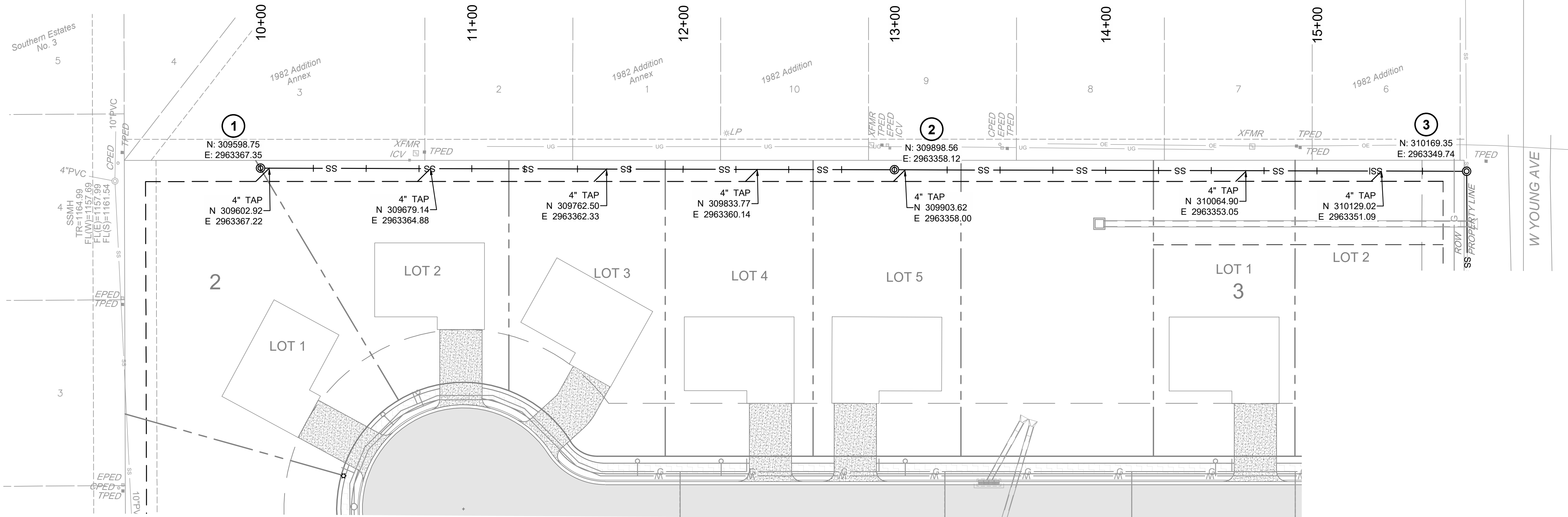

SANITARY SEWER WEST PLAN
 STA 10+00 THRU 15+71
 SCALE: 1"=30'

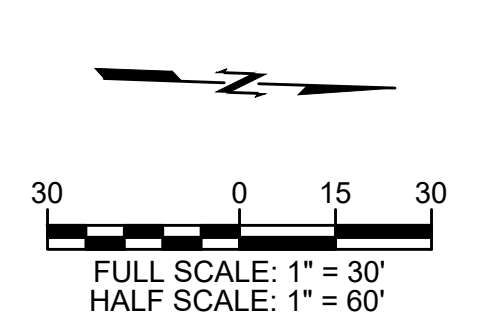

wallace design collective, pc
 structural-civil-landscape-survey
 123 north martin luther king jr. blvd.
 tulsa, oklahoma 74103
 918.584.5858
 oklahoma ca #1460

INTERIM REVIEW ONLY

THESE DOCUMENTS ARE INCOMPLETE. THEY ARE NOT INTENDED TO BE USED FOR PERMIT, BIDDING, OR CONSTRUCTION.

CRITTENDEN ADDITION
 STILWELL, OK

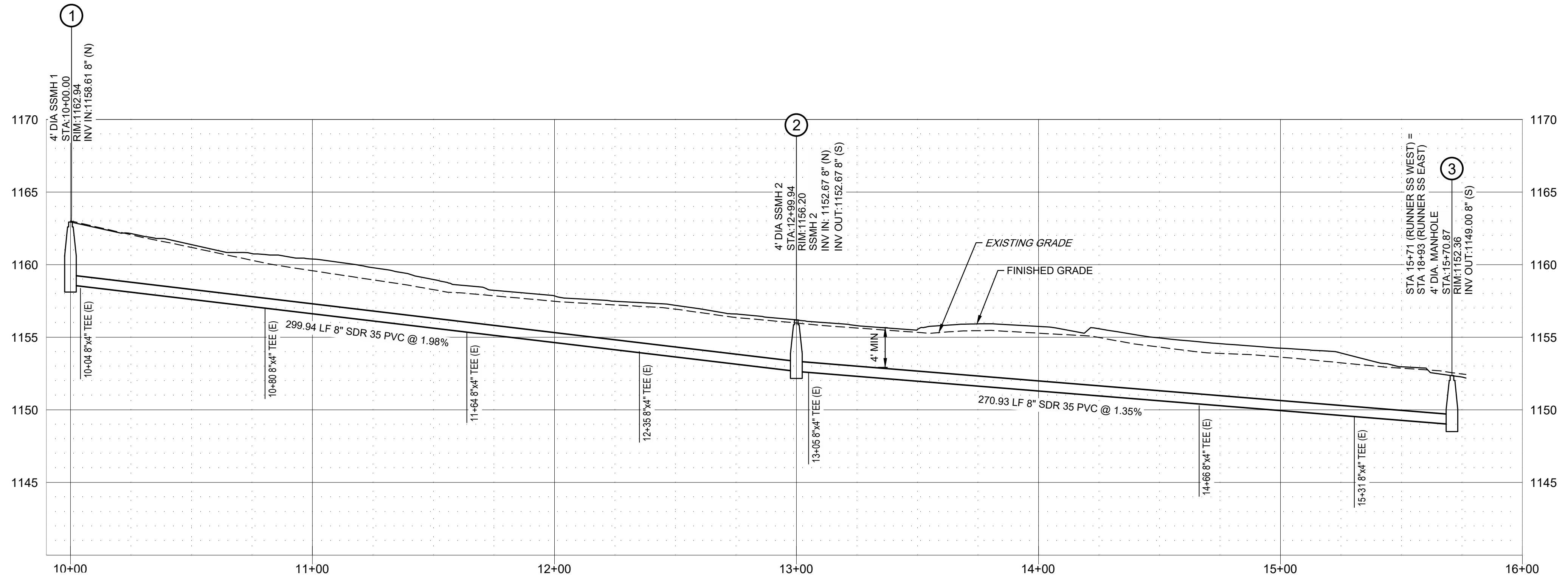

SANITARY SEWER WEST PROFILE
 STA 10+00 THRU 15+71
 SCALE: 1"=30' HORIZ. 1"=5' VERT.

Z:\2240472 CN pre-con Site 1, Stilwell\Drawg\PRODUCTION\2240472 SAN S P&P.dwg PLOT:4/7/2023 5:12:37 PM ORIG SIZE:24"X36"

REV	DESCRIPTION	DATE

DATE	04/06/2023
PROJECT NO.	2240472
SHEET NAME	SAN. SEWER PLAN AND PROFILE SHT 1
SHEET NO.	C604

INTERIM REVIEW ONLY

THESE DOCUMENTS ARE INCOMPLETE. THEY ARE NOT INTENDED TO BE USED FOR PERMIT, BIDDING, OR CONSTRUCTION.

**CRITTENDEN ADDITION
STILWELL, OK**

REV	DESCRIPTION	DATE

DATE	04/06/2023
PROJECT NO.	2240472
SHEET NAME	SAN. SEWER PLAN AND PROFILE SHT 2
SHEET NO.	C605

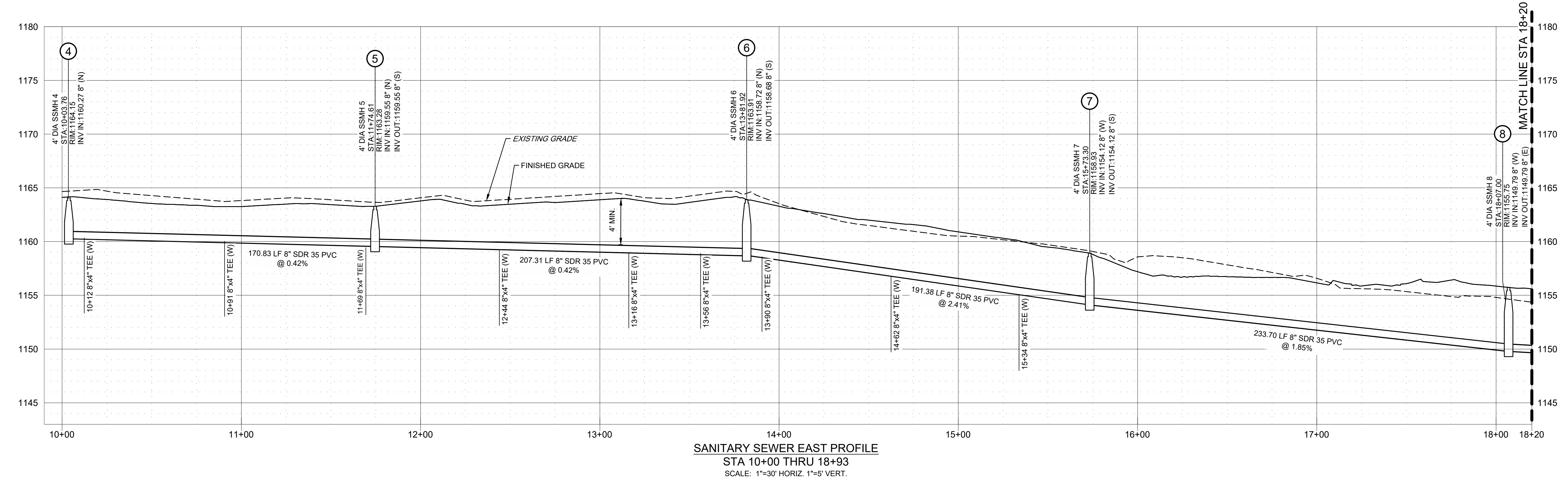
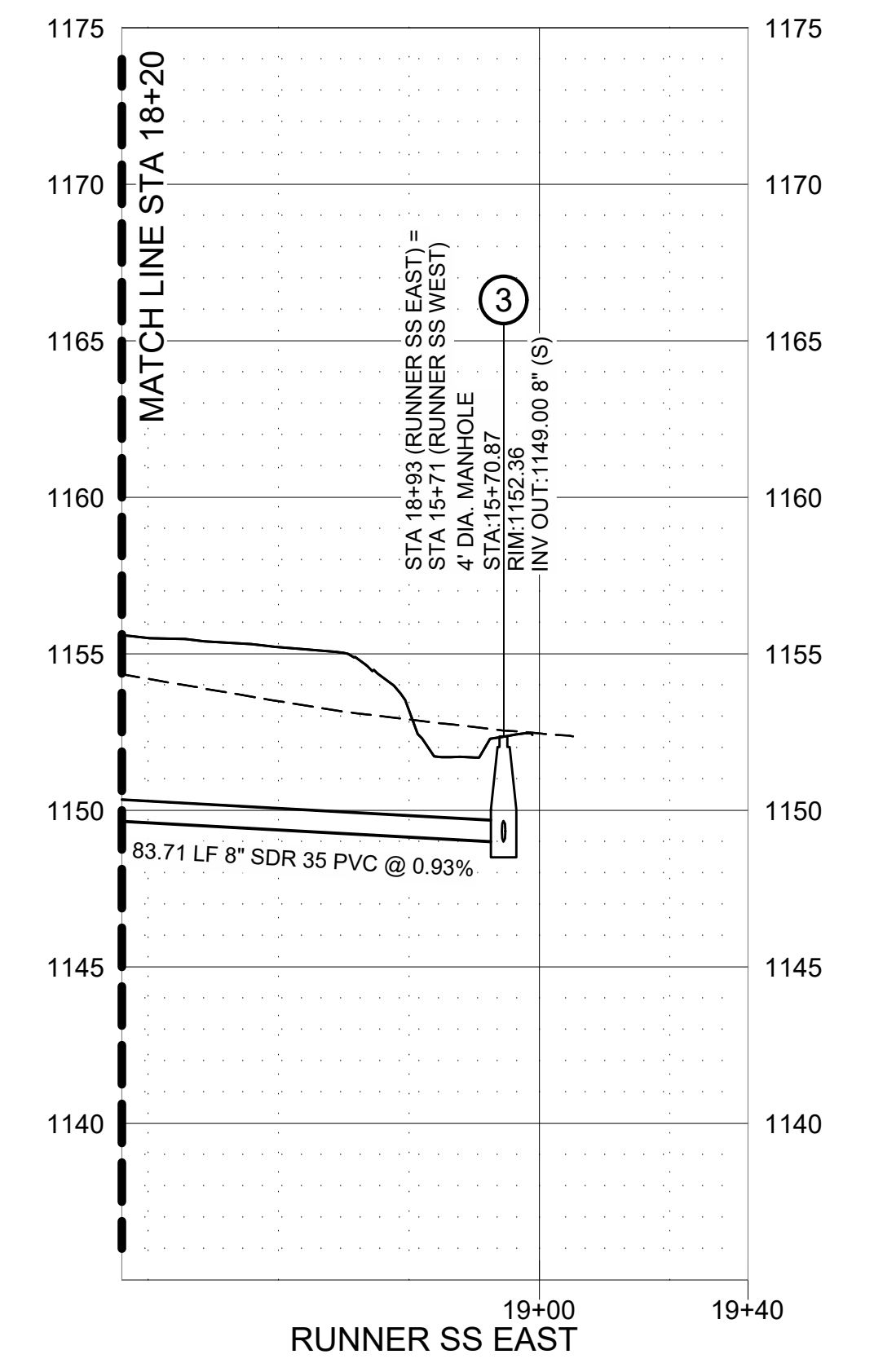
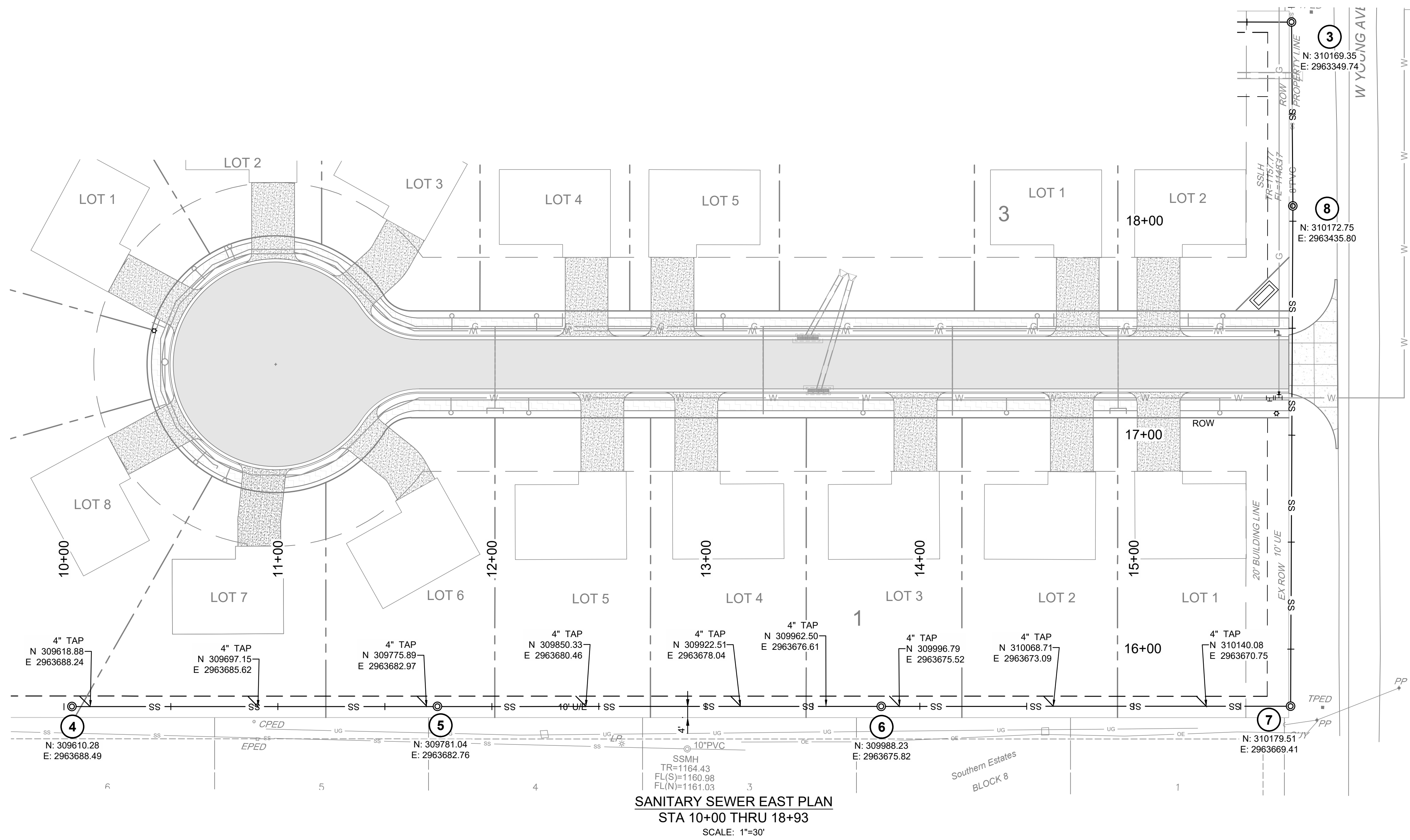
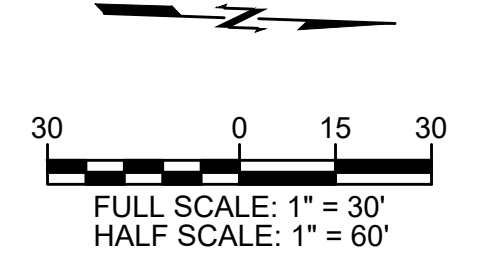

Z:\2240472 CN pre-con Site 1, Stilwell\DWG\PRODUCTION\2240472 SAN S P&P.dwg PLOT:4/7/2023 5:12:40 PM ORIG SIZE:24"X36"

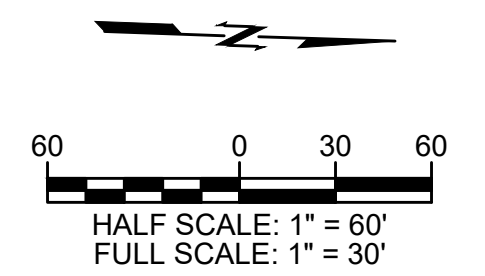

INTERIM REVIEW ONLY

THESE DOCUMENTS ARE INCOMPLETE. THEY ARE NOT INTENDED TO BE USED FOR PERMIT, BIDDING, OR CONSTRUCTION.

**CRITTENDEN ADDITION
 STILWELL, OK**

DATE

REV	DESCRIPTION
-----	-------------

DATE 04/06/2023
 PROJECT NO. 2240472

SHEET NAME

NATURAL GAS PLAN

SHEET NO. **C606**

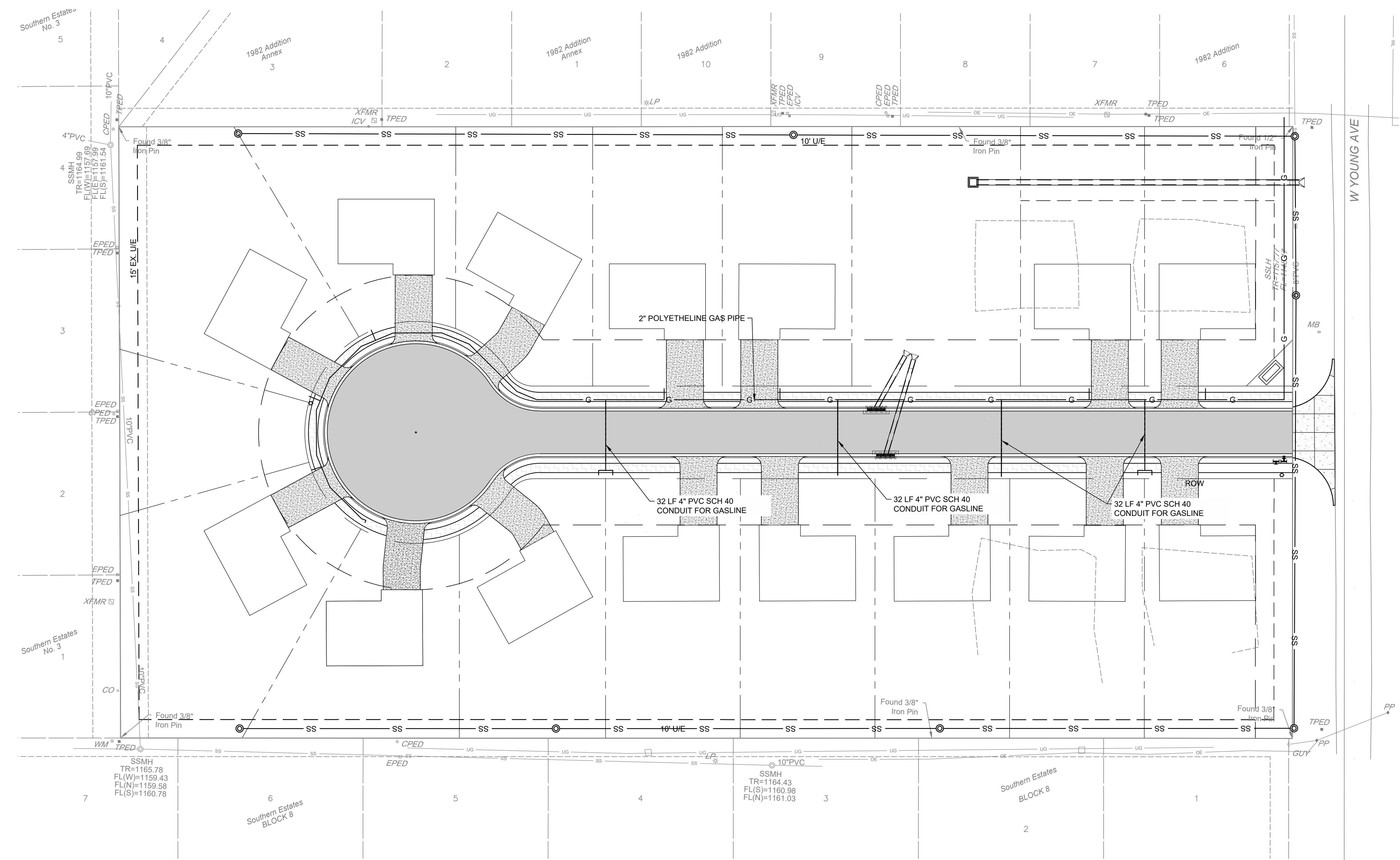

NOTE
 ALL NATURAL GAS PIPING TO BE MINIMUM 30" UNDERGROUND. ALL CONSTRUCTION TO BE DONE WITH OKLAHOMA NATURAL GAS COMPANY.

Z:\2240472 CN pre-con Site 1, Stilwell\DWG\PRODUCTION\2240472 NATURAL GAS PLAN.dwg PLOT: 4/7/2023 5:12:48 PM ORIG SIZE: 24"X36"



**CAUTION
 NOTICE TO CONTRACTOR**

THE CONTRACTOR IS SPECIFICALLY CAUTIONED THE LOCATION AND ELEVATION OF EXISTING UTILITIES AS SHOWN ON THESE PLANS ARE BASED ON RECORDS OF THE VARIOUS UTILITY COMPANIES AND MEASUREMENTS TAKEN IN THE FIELD. THE INFORMATION IS NOT TO BE RELIED ON AS BEING EXACT OR COMPLETE. THE CONTRACTOR MUST CALL THE LOCAL UTILITY LOCATION CENTER AT LEAST 72 HOURS BEFORE ANY EXCAVATION TO REQUEST EXACT FIELD LOCATIONS OF THE UTILITIES.

Know what's below.
 Call before you dig.

INTERIM REVIEW ONLY

THESE DOCUMENTS ARE INCOMPLETE. THEY ARE NOT INTENDED TO BE USED FOR PERMIT, BIDDING, OR CONSTRUCTION.

**CRITTENDEN ADDITION
 STILWELL, OK**

REV	DESCRIPTION	DATE

DATE: 04/06/2023
 PROJECT NO.: 2240472
 SHEET NAME:

ROADWAY PLAN AND PROFILE

SHEET NO. **C700**

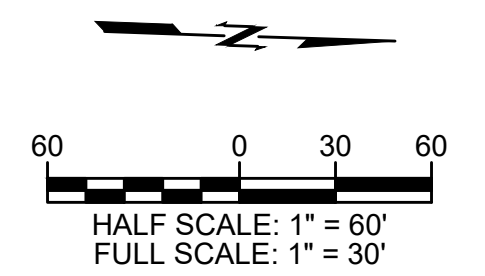
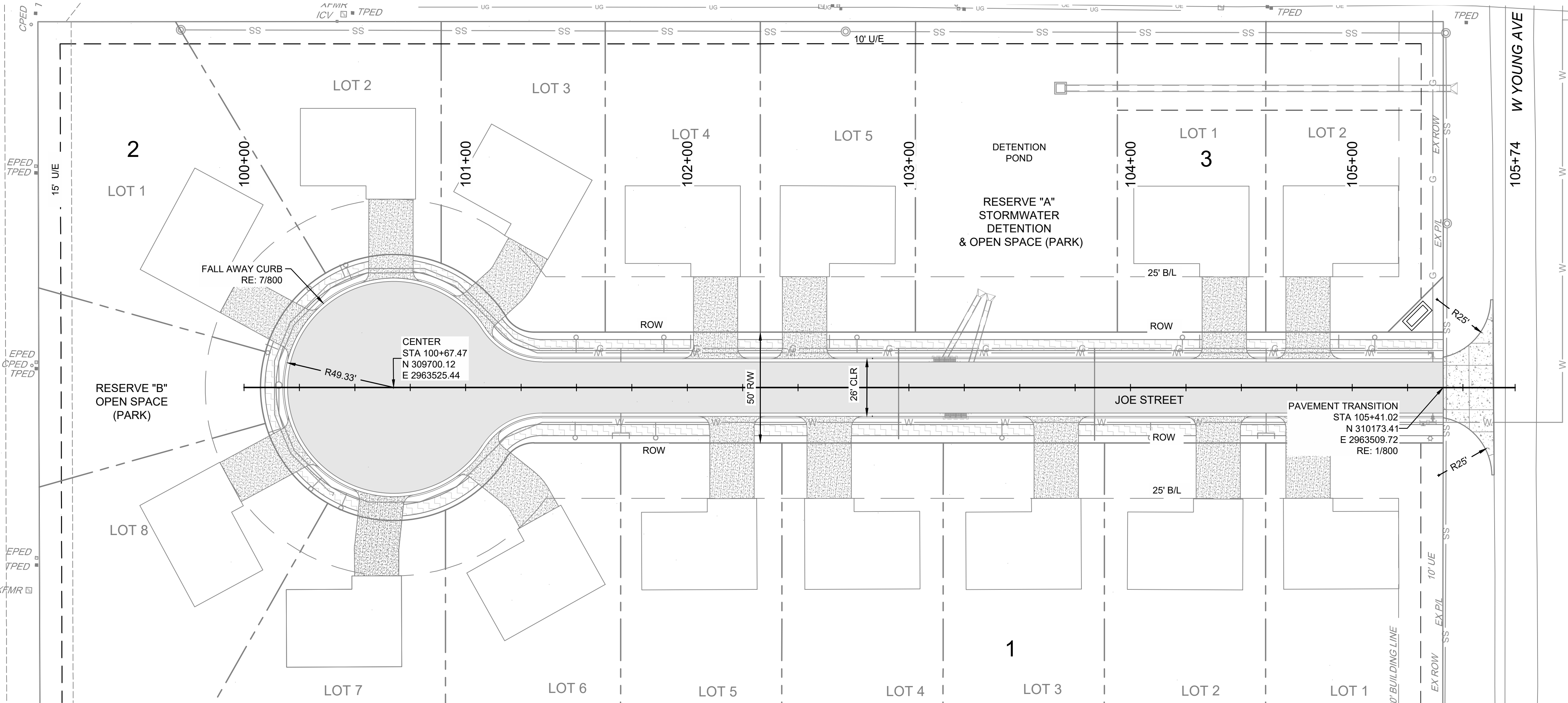

GENERAL GRADING NOTES

1. SITE GRADING SHALL NOT PROCEED UNTIL EROSION CONTROL MEASURES HAVE BEEN INSTALLED & INSPECTED AND APPROVED BY LOCAL AUTHORITIES.
2. ALL CUT OR FILL SLOPES SHALL BE 3:1 OR FLATTER UNLESS OTHERWISE NOTED.
3. CONTRACTOR SHALL ASSURE POSITIVE DRAINAGE AWAY FROM BUILDINGS AND STRUCTURES FOR ALL GRASSED AND PAVED AREAS.
4. CONSTRUCTION SHALL COMPLY WITH ALL APPLICABLE GOVERNING CODES AND BE CONSTRUCTED TO THE SAME.
5. CONTRACTOR IS RESPONSIBLE FOR TEMPORARY ACCESS ROADS AND SHALL MAINTAIN POSITIVE DRAINAGE OF ENTIRE SITE THROUGHOUT CONSTRUCTION AND AVOID PONDING OR RUTTING. TEMPORARY DEWATERING, INCLUDING PUMPING, MAY BE REQUIRED AND SHALL BE INCLUDED IN THE SCOPE OF WORK.
6. ALL SIDEWALKS AND RAMPS TO HAVE MAXIMUM LONGITUDINAL SLOPE OF 5% AND MAXIMUM CROSS SLOPE OF 2%.
7. EXISTING DRAINAGE STRUCTURES TO BE INSPECTED AND REPAIRED AS NEEDED, AND EXISTING PIPES ARE TO BE CLEANED OUT TO REMOVE ALL SILT AND DEBRIS.
8. IF ANY EXISTING STRUCTURES TO REMAIN ARE DAMAGED DURING CONSTRUCTION IT SHALL BE THE CONTRACTORS RESPONSIBILITY TO REPAIR OR REPLACE THE EXISTING STRUCTURE AS NECESSARY.
9. ALL STORM PIPE ENTERING STRUCTURES SHALL BE GROUTED TO ASSURE CONNECTION AT STRUCTURE IS WATER TIGHT.

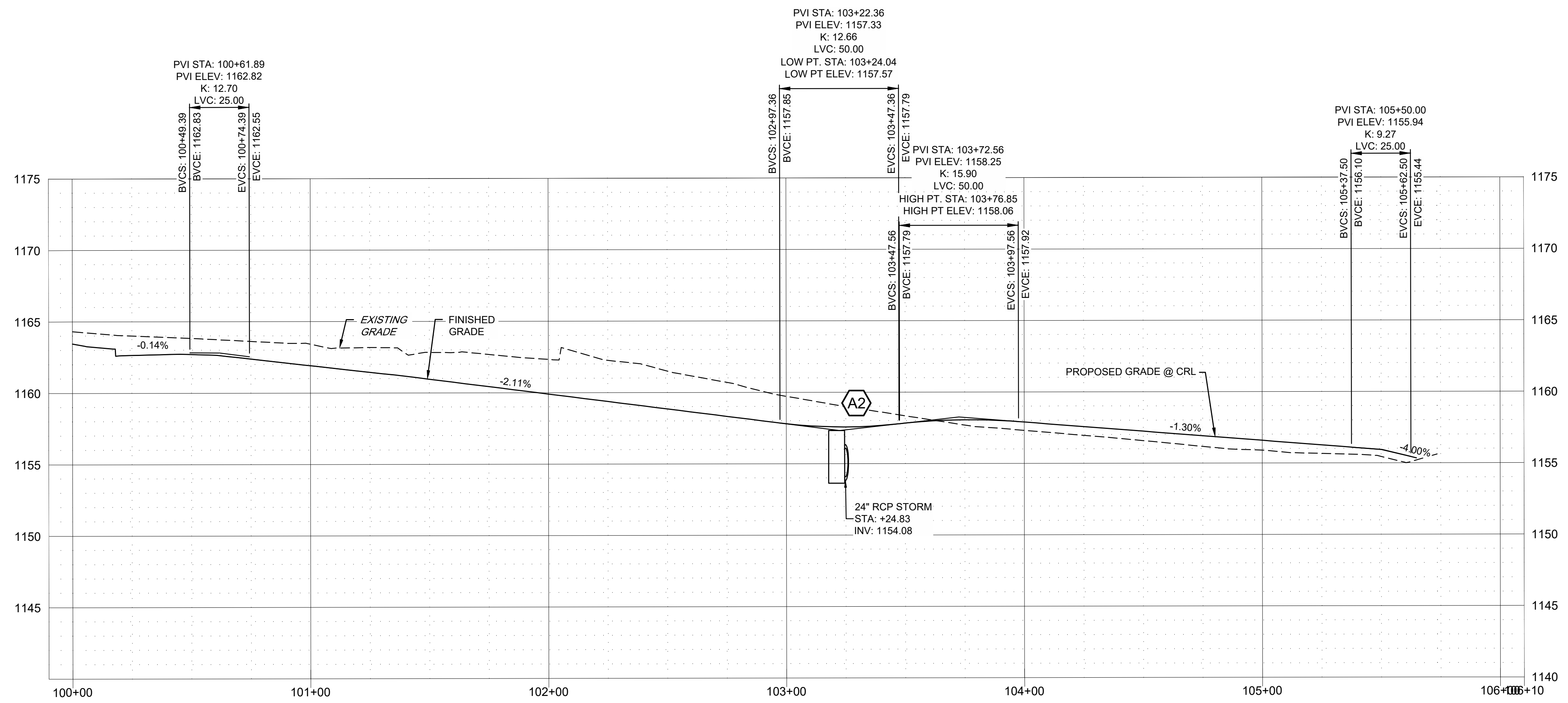

Z:\2240472 CN pre-con Site 1, Stilwell\DWG\PRODUCTION\2240472 RDWY P&P.dwg PLOT:4/7/2023 5:12:57 PM ORIG SIZE:24"X36"

INTERIM REVIEW ONLY

THESE DOCUMENTS ARE INCOMPLETE. THEY ARE NOT INTENDED TO BE USED FOR PERMIT, BIDDING, OR CONSTRUCTION.

**CRITTENDEN ADDITION
STILWELL, OK**

DATE	
------	--

DESCRIPTION	
-------------	--

REV	
-----	--

DATE 04/06/2023

PROJECT NO. 2240472

SHEET NAME

PAVING DETAILS

SHEET NO.

C800

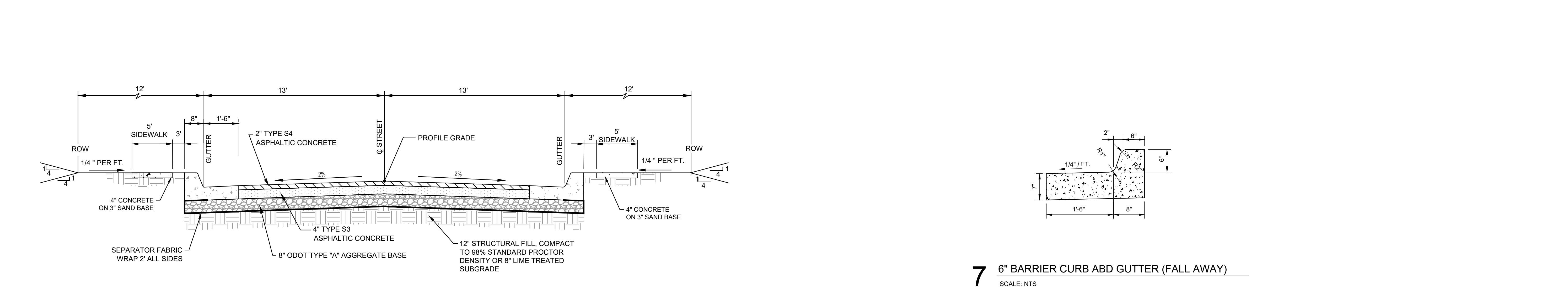
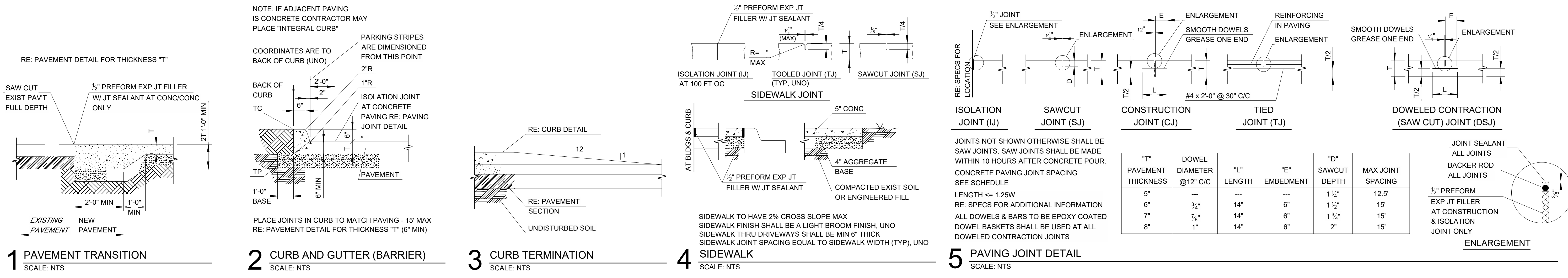

6 TYPICAL SECTION SCALE: NTS

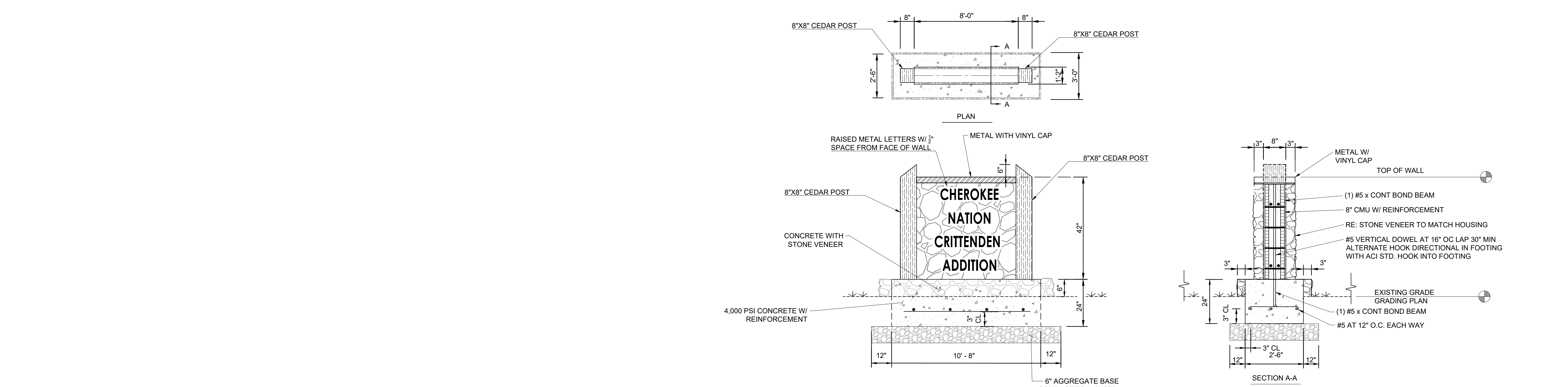

8 MONUMENT SIGN SCALE: NTS



CAUTION
NOTICE TO CONTRACTOR

THE CONTRACTOR IS SPECIFICALLY CAUTIONED THE LOCATION AND ELEVATION OF EXISTING UTILITIES AS SHOWN ON THESE PLANS ARE BASED ON RECORDS OF THE VARIOUS UTILITY COMPANIES AND MEASUREMENTS TAKEN IN THE FIELD. THE INFORMATION IS NOT TO BE RELIED ON AS BEING EXACT OR COMPLETE. THE CONTRACTOR MUST CALL THE LOCAL UTILITY LOCATION CENTER AT LEAST 72 HOURS BEFORE ANY EXCAVATION TO REQUEST EXACT FIELD LOCATIONS OF THE UTILITIES.

Z:\2240472 CN pre-con Site 1, StilwellDwg\PRODUCTION\2240472 DETAILS.dwg PLOT:4/7/2023 5:13:04 PM

Z:\2240472 CN pre-con Site 1, StilwellDwg\PRODUCTION\2240472 DETAILS.dwg PLOT:4/7/2023 5:13:04 PM

ORIG SIZE:24"x36"

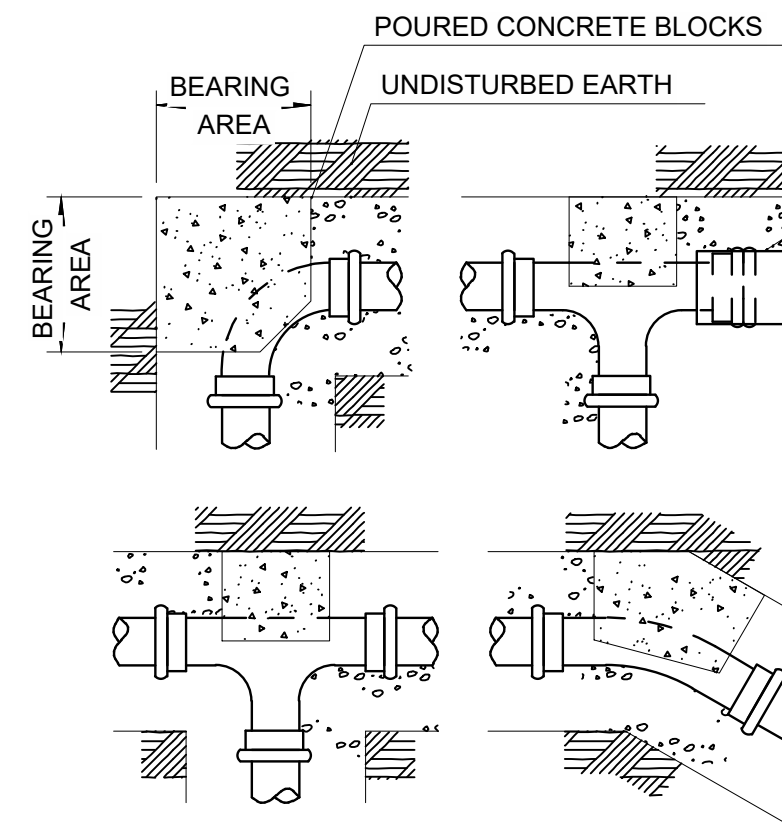

BEARING AREA OF BLOCK IN SQ FT					
FITTING SIZES	TEE & END	90° BEND	45° BEND	22½° BEND	11¼° BEND
2" 4"	2.0	2.0	1.0	1.0	1.0
6"	4.0	3.0	3.0	1.0	1.0
8"	5.0	8.0	4.0	2.0	1.0
10"	8.0	12.0	6.0	3.0	2.0
16"	20.0	19.0	16.0	8.0	4.0

1 THRUST BLOCK DETAIL
SCALE: NTS

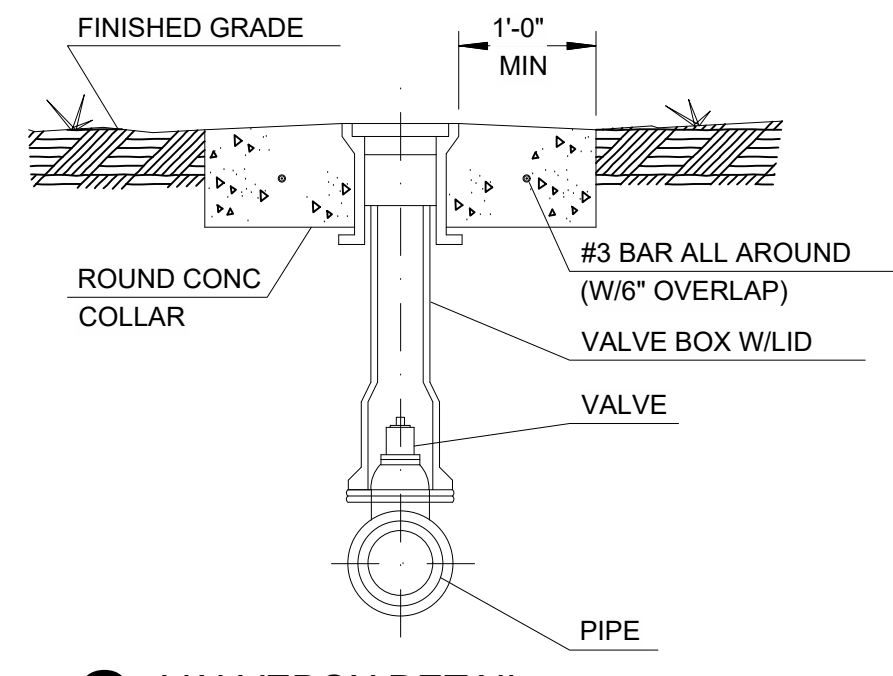

2 VALVE BOX DETAIL
SCALE: NTS

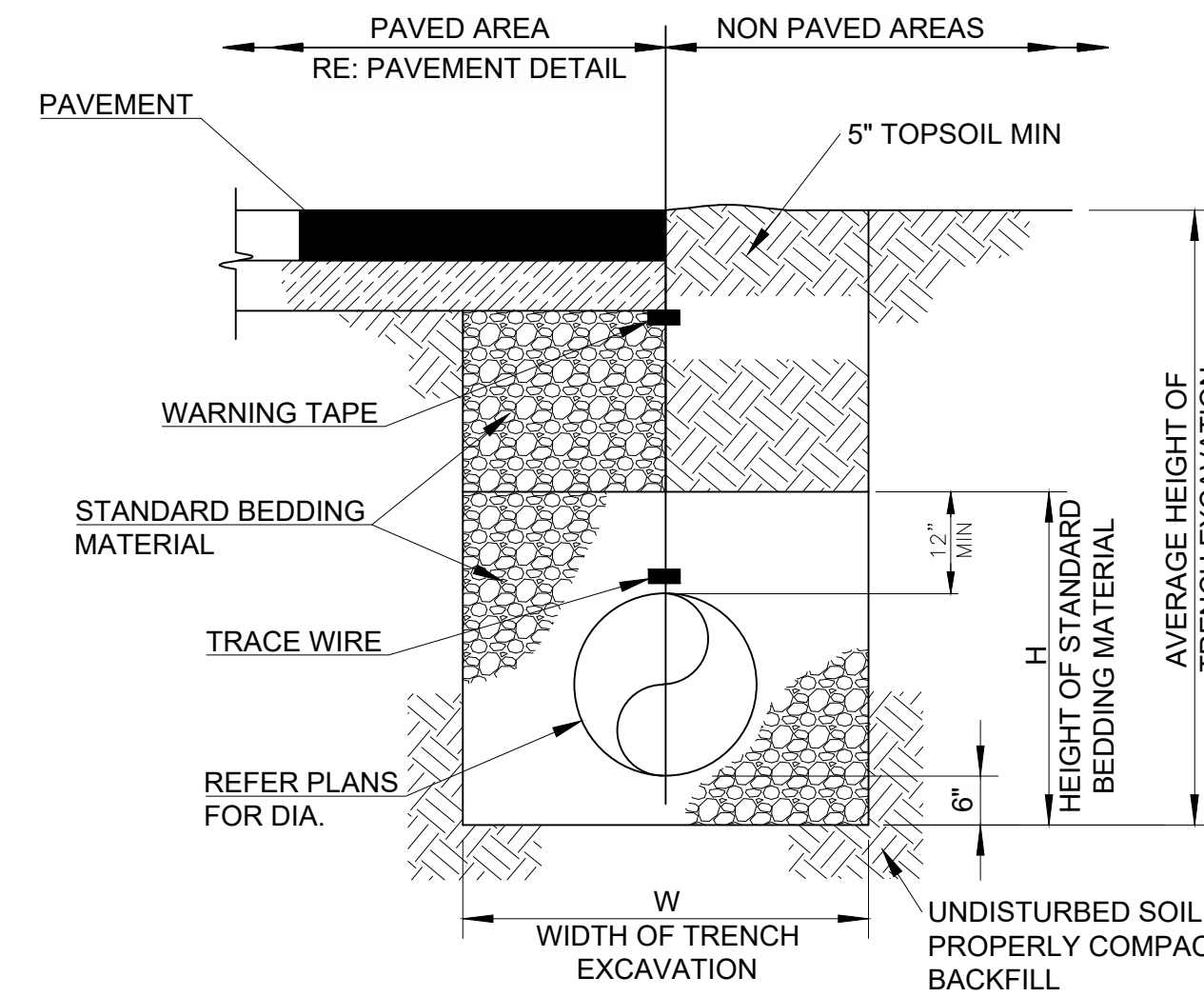

LIMITS OF STANDARD BEDDING MATERIAL QUANTITIES FOR BEDDING MATERIAL DO NOT INCLUDE THE SPACE WITHIN AND BOUNDED BY THE OUTER SURFACE OF THE PIPE CONDUIT.

TRENCH NOTE: BRACING AND SHEATHING OR OTHER TRENCH PROTECTION TO BE PROVIDED TO MEET APPLICABLE STATE AND OSHA SAFETY STANDARDS. ALL SUCH TRENCH PROTECTION TO BE RESPONSIBILITY OF THE CONTRACTOR.

BEDDING NOTE: STANDARD BEDDING MUST BE ODOT TYPE "A" AGGREGATE BASE. UNDER PAVING ODOT TYPE "A" AGGREGATE BASE MUST BE TO THE TOP OF THE TRENCH. ODOT TYPE "A" AGGREGATE BASE TO BE COMPACTED TO 95% STANDARD PROCTOR.

PIPE SIZE, IN.	TRENCH WIDTH, FT.
ID < 24"	OD + 2'
24" > ID < 36"	OD + 2.5'
36" > ID < 60"	OD + 3.5'
ID > 60"	OD + 4'

3 STANDARD PIPE BEDDING DETAIL
SCALE: NTS

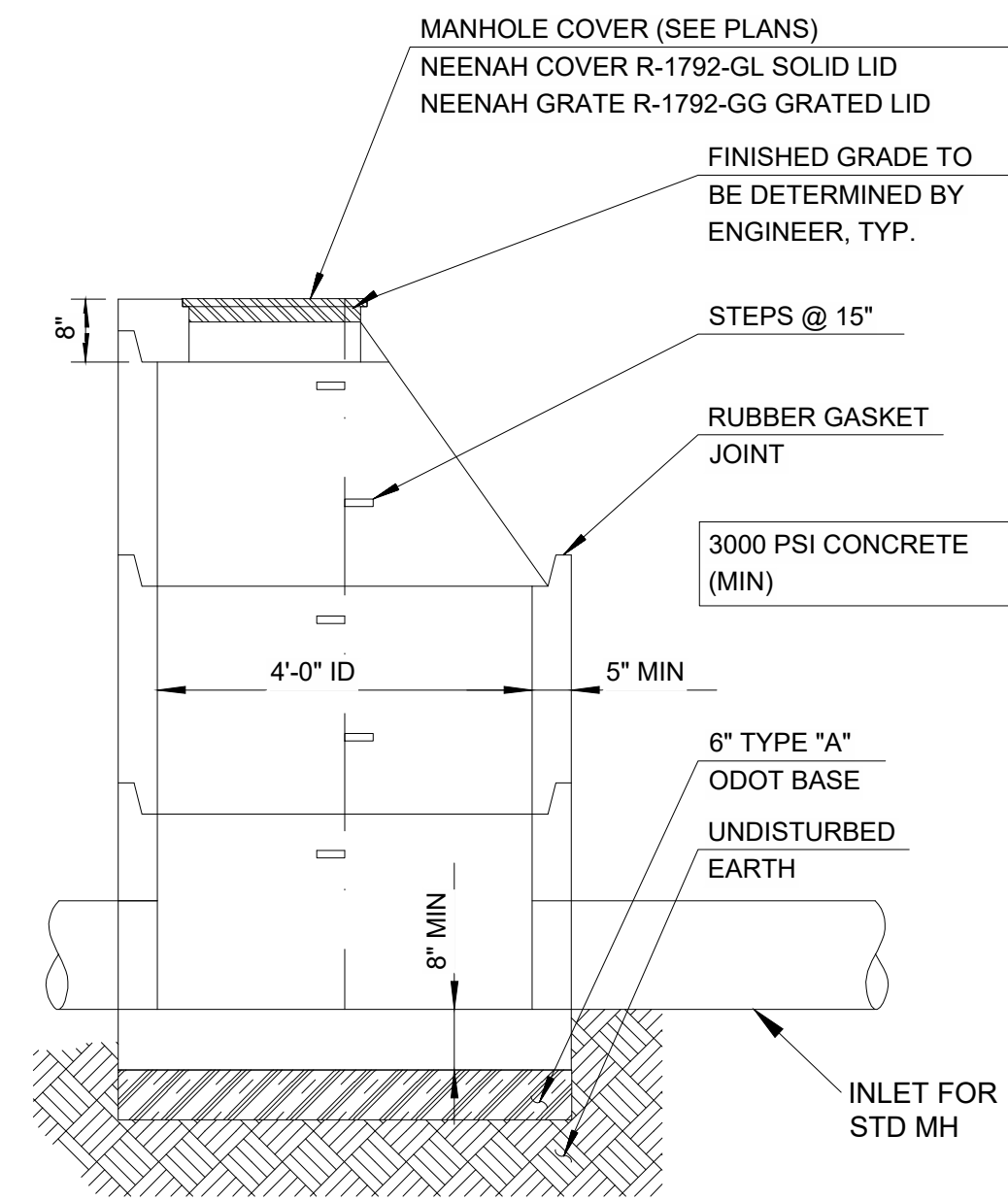

4 TAPERED TOP PRECAST MANHOLE
SCALE: NTS

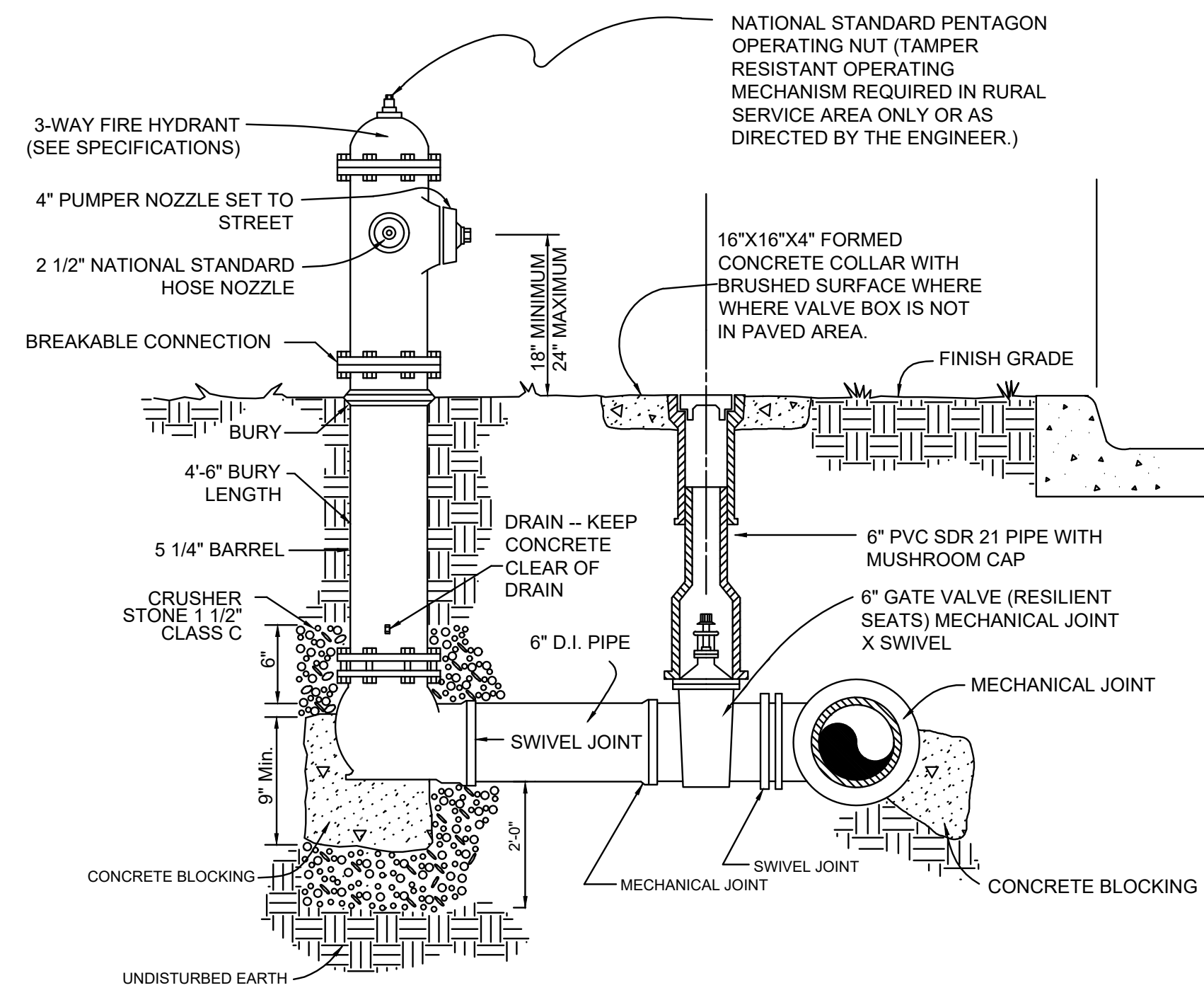

5 3-WAY FIRE HYDRANT ASSEMBLY
SCALE: NTS



Know what's below.
Call before you dig.

CAUTION
NOTICE TO CONTRACTOR

THE CONTRACTOR IS SPECIFICALLY CAUTIONED THE LOCATION AND ELEVATION OF EXISTING UTILITIES AS SHOWN ON THESE PLANS ARE BASED ON RECORDS OF THE VARIOUS UTILITY COMPANIES AND MEASUREMENTS TAKEN IN THE FIELD. THE INFORMATION IS NOT TO BE RELIED ON AS BEING EXACT OR COMPLETE. THE CONTRACTOR MUST CALL THE LOCAL UTILITY LOCATION CENTER AT LEAST 72 HOURS BEFORE ANY EXCAVATION TO REQUEST EXACT FIELD LOCATIONS OF THE UTILITIES.



wallace design collective, pc
structural-civil-landscape-survey
123 north martin luther king jr. blvd.
tulsa, oklahoma 74103
918.584.5858
oklahoma ca #1460

INTERIM REVIEW ONLY

THESE DOCUMENTS ARE INCOMPLETE. THEY ARE NOT INTENDED TO BE USED FOR PERMIT, BIDDING, OR CONSTRUCTION.

CRITTENDEN ADDITION
STILWELL, OK

DATE

DESCRIPTION

REV

DATE 04/06/2023

PROJECT NO. 2240472

SHEET NAME

UTILITY
DETAILS

SHEET NO.

C801

ORIG SIZE: 24"X36"

PLOT: 4/7/2023 5:13:06 PM

Z:\2240472 CN pre-con Site 1, Stilwell\DWG\PRODUCTION\2240472 DETAILS.dwg

Z:\2240472 CN pre-con Site 1, Stilwell\DWG\PRODUCTION\2240472 DETAILS.dwg, UTIL DETAILS, 4/7/2023 5:13:06 PM, AECI (full bleed D) (24.00 x 36.00 inches), 1:1, rds.madhe