



**WEST SILOAM SPRINGS**

WEST SILOAM SPRINGS  
HOTEL RENOVATION

**FF&E SPECIFICATIONS**

**100% CD SET**

**10-25-2022**



## Index by Item Type

**Project Name: Cherokee West Siloam Springs Hotel**

**Project #: 22-203**

Issue Dt	Item Number	Item Description	Item Qty
<b>ACCESSORY FABRIC</b>			
10/25/22	<b>G-02-ACF</b>	Fabric for Small Deco Pillow	yds
<b>ACCESSORY</b>			
10/25/22	<b>G-01-ACC</b>	Motorized Drapery Track - Battery Operated	6 ea
10/25/22	<b>G-02-ACC</b>	Decorative Pillow at Lounge Chair	44 ea
10/25/22	<b>G-03-ACC</b>	Decorative Pillow at CS Sofa	2 ea
10/25/22	<b>G-04-ACC</b>	Decorative Pillow at CS Sofa	2 ea
10/25/22	<b>G-05-ACC</b>	Decorative Succulent Long	1 ea
10/25/22	<b>G-06-ACC</b>	Decorative Succulent	3 ea
<b>ARTWORK</b>			
10/25/22	<b>C-20-ART</b>	Art at Elevator Landing	6 ea
10/25/22	<b>G-01-ART</b>	Bathroom Art	137 ea
10/25/22	<b>G-02-ART</b>	Guestroom Art	137 ea
10/25/22	<b>G-03A-ART</b>	Set of Acrylic Art Panel at Dry Bar with Bench	37 sets
10/25/22	<b>G-03B-ART</b>	Set of Acrylic Art Panel at Dry Bar with Desk	102 sets
10/25/22	<b>G-04-ART</b>	Set of Art Panels at Tall Headboard	3 sets
10/25/22	<b>G-05-ART</b>	Art Above Short Headboard	137 ea
10/25/22	<b>G-06-ART</b>	Art Above Sofa	2 ea
10/25/22	<b>G-07-ART</b>	Art at Half Bath	2 ea
10/25/22	<b>G-08-ART</b>	Art at Toilet Rm	1 ea
10/25/22	<b>G-09-ART</b>	Art above Fireplace	1 ea
10/25/22	<b>G-10-ART</b>	Art at CS Living Rm	1 ea
10/25/22	<b>G-11-ART</b>	Art at CS Dining Rm	1 ea
10/25/22	<b>G-12-ART</b>	Art at CS Entry	1 ea
10/25/22	<b>G-13-ART</b>	Art at CS Half Bath	1 ea
<b>BEDDING &amp; BEDDING FABRIC</b>			
10/25/22	<b>G-01K-BD</b>	King Mattress	82 ea
10/25/22	<b>G-01Q-BD</b>	Queen Mattress	116 ea
10/25/22	<b>G-02K-BD</b>	King Bedding Foundation	82 ea
10/25/22	<b>G-02Q-BD</b>	Queen Bedding Foundation	116 ea
10/25/22	<b>G-03K-BD</b>	72" King Fitted Cover For Boxspring	82 ea
10/25/22	<b>G-03Q-BD</b>	59" Queen Fitted Cover For Boxspring	116 ea
<b>CASEGOODS &amp; CASEGOODS FABRIC</b>			
10/25/22	<b>G-01AQ-CG</b>	Accessible Double Queen Headboard	4 ea
10/25/22	<b>G-01K-CG</b>	King Headboard Low	75 ea
10/25/22	<b>G-01Q-CG</b>	Double Queen Headboard	54 ea
10/25/22	<b>G-02-CG</b>	Night Stand	272 ea
10/25/22	<b>G-02A-CG</b>	Night Stand ADA @ QQ	4 ea
10/25/22	<b>G-03L-CG</b>	Dry Bar with Luggage Bench Left	20 ea
10/25/22	<b>G-03R-CG</b>	Dry Bar with Luggage Bench Right	17 ea
10/25/22	<b>G-04K-CG</b>	King Platform	82 ea
10/25/22	<b>G-04Q-CG</b>	Queen Platform	108 ea
10/25/22	<b>G-04QA-CG</b>	Queen Platform ADA	8 ea

## Index by Item Type

**Project Name:** Cherokee West Siloam Springs Hotel

**Project #:** 22-203

Issue Dt	Item Number	Item Description	Item Qty
<b>CASEGOODS &amp; CASEGOODS FABRIC</b>			
10/25/22	<b>G-05-CG</b>	Vanity Base For 62"W Top	129 ea
10/25/22	<b>G-06K-CG</b>	King Headboard Tall	7 ea
10/25/22	<b>G-06K-CGF</b>	King Headboard Tall Upholstered Fabric	28 yds
10/25/22	<b>G-07-CG</b>	Wardrobe	2 ea
10/25/22	<b>G-08-CG</b>	Dresser	2 ea
10/25/22	<b>G-09-CG</b>	TV Panel	2 ea
10/25/22	<b>G-10L-CG</b>	Dry Bar Left for Mobile Desk	48 ea
10/25/22	<b>G-10R-CG</b>	Dry Bar Right for Mobile Desk	54 ea
10/25/22	<b>G-11-CG</b>	Motorized TV Cabinet	1 ea
10/25/22	<b>G-12-CG</b>	TV Cabinet	1 ea
<b>CARPET</b>			
10/25/22	<b>CPT-01</b>	Guestroom Carpet	linl yds
10/25/22	<b>CPT-01A</b>	Guestroom Carpet Pad	sq yds
10/25/22	<b>CPT-01B</b>	Guestroom Carpet Base	linl yds
10/25/22	<b>CPT-02</b>	Corridor and Elevator Landing Carpet	linl yds
10/25/22	<b>CPT-02A</b>	Corridor and Elevator Landing Carpet Base	linl yds
10/25/22	<b>CPT-03</b>	Main Lobby & Meeting Room Carpet Tile	sq yds
<b>LAMP</b>			
10/25/22	<b>G-01-LP</b>	Custom Large Headboard Wall Sconce with Plug	218 ea
10/25/22	<b>G-01A-LP</b>	Custom Accessible Large Headboard Wall Sconce with Plug	4 ea
10/25/22	<b>G-02-LP</b>	Custom Floor Lamp Small	46 ea
10/25/22	<b>G-03-LP</b>	Custom Small Headboard Wall Sconce with Plug	58 ea
10/25/22	<b>G-04-LP</b>	Large Floor Lamp	2 ea
10/25/22	<b>G-05-LP</b>	Custom Wall Sconce with Arm	42 ea
10/25/22	<b>G-06-LP</b>	Table Lamp	2 ea
10/25/22	<b>G-07-LP</b>	Custom Desk Lamp	44 ea
<b>LIGHTING &amp; LIGHTING FABRIC</b>			
10/25/22	<b>C-02-LT</b>	Wall Sconce	138 ea
10/25/22	<b>C-03-LT</b>	Ceiling Light	36 ea
10/25/22	<b>E-06-LT</b>	Wall Sconce at Elevator Landing	6 ea
10/25/22	<b>E-07-LT</b>	Pendant Light at Elevator Landing	12 ea
10/25/22	<b>G-01-LT</b>	Lit Mirror @ Typ. Guestroom	129 ea
10/25/22	<b>G-01A-LT</b>	Lit Mirror ADA	4 ea
10/25/22	<b>G-01B-LT</b>	Lit Mirror @ Chief's Suite	1 ea
10/25/22	<b>G-01C-LT</b>	Lit Mirror @ Executive & Junior Suite	6 ea
10/25/22	<b>G-04-LT</b>	Vanity Light @ Suites Half Bath	3 ea
10/25/22	<b>G-05-LT</b>	Pendant Light at Chief's Suite Entry	1 ea
<b>MIRROR</b>			
10/25/22	<b>G-01-MR</b>	Full Length Mirror	3 ea
10/25/22	<b>G-02-MR</b>	Vanity Mirror	5 ea
<b>OWNER SUPPLIED EQUIPMENT</b>			
10/25/22	<b>G-01-OSE</b>	TV Bracket	142 ea
10/25/22	<b>G-02-OSE</b>	Mini Fridge	137 ea
<b>SEATING &amp; SEATING FABRIC</b>			
10/25/22	<b>G-01-SG</b>	Lounge Chair	44 ea
10/25/22	<b>G-01-SGF</b>	Lounge Chair Faux Leather	165 yds
10/25/22	<b>G-01L-SG</b>	Custom Corner Sofa Left	19 ea

## Index by Item Type

Project Name: Cherokee West Siloam Springs Hotel

Project #: 22-203

Issue Dt	Item Number	Item Description	Item Qty
<b>SEATING &amp; SEATING FABRIC</b>			
10/25/22	<b>G-01L-SGF</b>	Corner Sofa Faux Leather	172.5 yds
10/25/22	<b>G-01PL-SGF</b>	Fabric for Large Deco Pillow	35 yds
10/25/22	<b>G-01PS-SGF</b>	Fabric for Small Deco Pillow	38 yds
10/25/22	<b>G-01R-SG</b>	Custom Corner Sofa Right	23 ea
10/25/22	<b>G-02-SG</b>	Side Chair	104 ea
10/25/22	<b>G-02-SGF</b>	Corner Sofa Faux Leather	156 yds
10/25/22	<b>G-03-SG</b>	Sofa with Pull Out Mattress	3 ea
10/25/22	<b>G-03-SGF</b>	Sofa Faux Leather	72.5 yds
10/25/22	<b>G-04-SG</b>	Custom Ottoman Coffee Table	3 ea
10/25/22	<b>G-04-SGF</b>	Ottoman Faux Leather	20 yds
10/25/22	<b>G-05-SG</b>	Cube Ottoman	3 ea
10/25/22	<b>G-05-SGF</b>	Lounge Chair Faux Leather	20 yds
10/25/22	<b>G-06-SG</b>	Swivel Lounge Chair	2 ea
10/25/22	<b>G-06-SGF</b>	Cube Ottoman Faux Leather	6 yds
<b>TABLE</b>			
10/25/22	<b>C-20-TB</b>	Console Table	6 ea
10/25/22	<b>G-01-TB</b>	Side Table	44 ea
10/25/22	<b>G-02-TB</b>	Desk with Casters	102 ea
10/25/22	<b>G-03-TB</b>	C Table over Ottoman	3 ea
10/25/22	<b>G-04-TB</b>	Sofa Table	1 ea
10/25/22	<b>G-05-TB</b>	Side Table SQ	2 ea
10/25/22	<b>G-06-TB</b>	Small Side Table	1 ea
10/25/22	<b>G-07-TB</b>	Dining Table Rectangular	1 ea
10/25/22	<b>G-08-TB</b>	Round Coffee Table	42 ea
<b>WALLCOVERING</b>			
10/25/22	<b>WC-01</b>	Guestroom Overall Wallcovering	linl yds
10/25/22	<b>WC-02</b>	Guestroom Accent Wallcovering	linl yds
10/25/22	<b>WC-03</b>	Bath Accent Wallcovering	linl yds
10/25/22	<b>WC-04</b>	Corridor Door Drop and Suites Accent Wallcovering	linl yds
10/25/22	<b>WC-05</b>	Corridor Below Chair Rail Wallcovering	linl yds
10/25/22	<b>WC-06</b>	Corridor Above Chair Rail Wallcovering	linl yds
10/25/22	<b>WC-07</b>	Elevator Landing Wallcovering	linl yds
<b>WINDOW TREATMENT &amp; WINDOW TREATMENT FABRIC</b>			
10/25/22	<b>E-04-WT</b>	Sheer Panels	6 ea
10/25/22	<b>G-01-WT</b>	Sheer Panels	141 ea
10/25/22	<b>G-01-WTF</b>	Sheer Fabric	yds
10/25/22	<b>G-01OPT-WT</b>	Optional - Sheer & Blackout drapery	141 ea
10/25/22	<b>G-01OPT-WTF</b>	Optional - Blackout Fabric	yds
10/25/22	<b>G-02-WT</b>	Chief's Suite - Sheer & Blackout drapery	3 sets
10/25/22	<b>G-02-WTF</b>	Blackout Drapery	yds
10/25/22	<b>G-03-WT</b>	Blackout drapery panels cleaning	141 ea

Project Name: **Cherokee West Siloam Springs Hotel**  
 Project #: **22-203**  
 Issue Date: **10/25/22**

Item Number: **G-01-ACC**  
 Item Description: **Motorized Drapery Track - Battery Operated**  
 Area Name: **Guestrooms**

Item Pricing: 6 ea @ =

Room Qty(s): CS(2): 2 • ESL(2): 4

Manufacturer: Hunter Douglas Hospitality  
 Address: 2211 N. Elston Ave.  
 Chicago IL 60614-  
 Phone: (773) 634-5117  
 Fax: (773) 634-5123  
 Contact: Carol Blalock  
 E-mail: Carol.Blalock@hunterdoughospitality.com  
 Web: www.HunterDouglasHospitality.com

Source:  
 Address:  
 Phone:  
 Fax:  
 Contact:  
 E-mail:  
 Web:

Model Number: BASIS OF DESIGN  
 Model Name: Glydea Motor 60e  
 Description: Motorized Drapery Track with batteries  
 Color/Finish: White & Gray

Notes: Power Supply: 110 V AC; Amperage 1A; Average Linear Speed: Adjustable 4.9"-7.86" per second; Power Consumption: 120W; Power Cable Type: 3-wire cable with moded NEMA Plug, 4-wire cable (wired version only); Control Connector Type: RJ12; DCT Control Circuit Voltage: 3.3V DC; Track Maximum Length; 36 ft.; Maximum number of junctions: 2; Maximum Weight: 132 lbs per 19.6 ft.; Center Opening Max: 132 lbs per 19.6 ft. ; Tandem Alternative: 264 lbs per 72 ft.

Required Item(s) for Designer Approval Prior to Fabrication:

Prepared By: MJ

Seaming Diagram     Strike-Off     Finish Sample     Cutting     Shop Dwgs     Prototype     Flame Certificate

Instructions:

- SIDEMARK: Project Name, Project Number, Item Ref No (e.g. ACC100), Item & Area

Project Name: **Cherokee West Siloam Springs Hotel**

Project #: **22-203**

Issue Date: **10/25/22**

Item Pricing: 6 ea @ =

Item Number: **G-01-ACC**

Item Description: **Motorized Drapery Track - Battery Operated**

Area Name: **Guestrooms**

Room Qty(s): CS(2): 2 • ESL(2): 4

Manufacturer: Hunter Douglas Hospitality

Source:

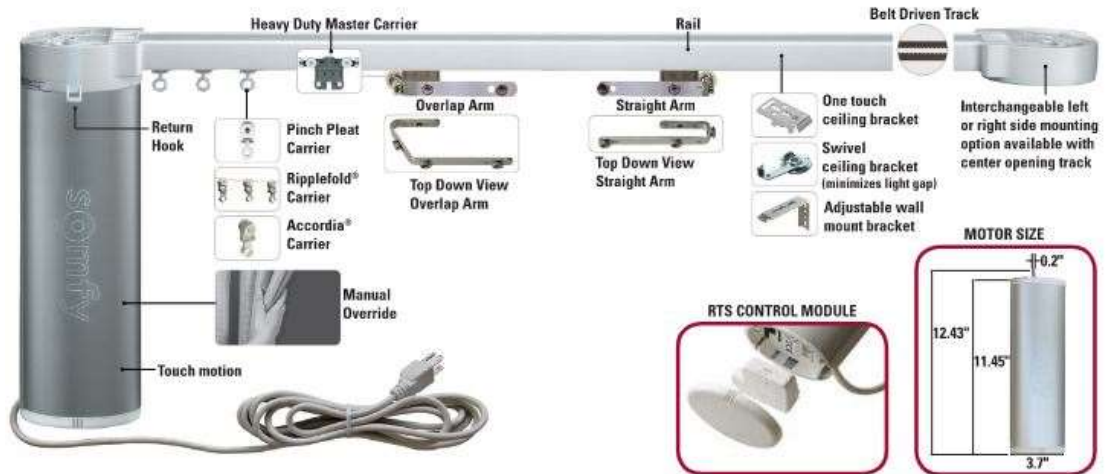

Project Name: **Cherokee West Siloam Springs Hotel**  
 Project #: **22-203**  
 Issue Date: **10/25/22**

Item Number: **G-02-ACC**  
 Item Description: **Decorative Pillow at Lounge Chair**  
 Area Name: **Guestrooms**

Item Pricing: 44 ea @ =

Room Qty(s): CS(1): 1 • ESL(1): 2 • KBL(1): 20 • KBR(1): 17 • QQRA(1): 4

Manufacturer: Drapery Manufacturing Inc.  
 Address: 8205 S. W. 29th  
 Oklahoma City OK 73179-  
 Phone: (405) 745-2931 800# : (800) 433-4930  
 Fax:  
 Contact: Customer Service  
 E-mail: dmiokc@gmail.com  
 Web: www.dmiok.com

Source:  
 Address:  
 Phone:  
 Fax:  
 Contact:  
 E-mail:  
 Web:

Description: Decorative pillow with insert  
 Dimensions: 16"W x 16"H  
 COM/COL: G-02-ACF; Fabricut Contract; Pattern: Custom Echion Marine printed on Velvet Choice; 100% Polyester; Repeat: 24.8" V 45% Viscose; Width: 55"; Fire Rating: UFAC Class I / NFPA 260; Durability: Exceeds 50,000 DR  
 Pillow Shape: Rectangular  
 Pillow Edge Detail: Knife  
 Pillow Welt: N/A  
 Pillow Fill: Polyester  
 Pillow Closure Type: Hidden Zipper  
 Pillow Stitching: N/A

Required Item(s) for Designer Approval Prior to Fabrication:

Prepared By: MJ

<input type="checkbox"/> Seaming Diagram	<input type="checkbox"/> Strike-Off	<input type="checkbox"/> Finish Sample	<input checked="" type="checkbox"/> Cutting	<input type="checkbox"/> Shop Dwgs	<input type="checkbox"/> Prototype	<input type="checkbox"/> Flame Certificate
--	-------------------------------------	--	---	------------------------------------	------------------------------------	--

Project Name: **Cherokee West Siloam Springs Hotel**  
Project #: **22-203**  
Issue Date: **10/25/22**

Item Number: **G-02-ACC**  
Item Description: **Decorative Pillow at Lounge Chair**  
Area Name: **Guestrooms**

Item Pricing: 44 ea @ =

Room Qty(s): CS(1): 1 • ESL(1): 2 • KBL(1): 20 • KBR(1): 17 •  
QQRA(1): 4

Manufacturer: Drapery Manufacturing Inc.

Source:





Project Name: **Cherokee West Siloam Springs Hotel**  
Project #: **22-203**  
Issue Date: **10/25/22**

Item Number: **G-02-ACF**  
Item Description: **Fabric for Small Deco Pillow**  
Area Name: **Guestrooms**

---

Item Pricing: yds @ \$37.80 =

---

Manufacturer: Fabricut Contract  
Address: 9303 East 46th Street  
Tulsa OK 74145-4895  
Phone: (818) 625-6379  
Fax:  
Contact: Pegi Cladis  
E-mail: pegi.cladis@fabricut.com  
Web: www.fabricutcontract.com

---

Source: Shift Design Studio  
Address:  
Phone: (720) 937-3602  
Fax:  
Contact:  
E-mail: candice@shiftdesignstudio.net  
Web: www.shiftdesignstudios.net

---

Description: Custom Fabric  
Pattern Name: Custom Echion Marine printed on Velvet Choice  
Width: 55"  
Repeat: 24.8" V 45% Viscose  
Content: 100% Polyester  
Durability: Exceeds 50,000 DR  
Fire Rating: UFAC Class I / NFPA 260

---

Required Item(s) for Designer Approval Prior to Fabrication:

Prepared By: MJ

Seaming Diagram     Strike-Off     Finish Sample     Cutting     Shop Dwgs     Prototype     Flame Certificate

Project Name: **Cherokee West Siloam Springs Hotel**  
Project #: **22-203**  
Issue Date: **10/25/22**

Item Number: **G-02-ACF**  
Item Description: **Fabric for Small Deco Pillow**  
Area Name: **Guestrooms**

---

Item Pricing: yds @ \$37.80 =

---

Manufacturer: Fabricut Contract

---

Source: Shift Design Studio

---



Project Name: **Cherokee West Siloam Springs Hotel**  
 Project #: **22-203**  
 Issue Date: **10/25/22**

Item Number: **G-03-ACC**  
 Item Description: **Decorative Pillow at CS Sofa**  
 Area Name: **Guestrooms**

Item Pricing: 2 ea @ =

Room Qty(s): CS(2): 2

Manufacturer: Drapery Manufacturing Inc.  
 Address: 8205 S. W. 29th  
 Oklahoma City OK 73179-  
 Phone: (405) 745-2931 800# : (800) 433-4930  
 Fax:  
 Contact: Customer Service  
 E-mail: dmiokc@gmail.com  
 Web: www.dmiok.com

Source:  
 Address:  
 Phone:  
 Fax:  
 Contact:  
 E-mail:  
 Web:

Description: Decorative pillow with insert  
 Dimensions: 24"W x 24"H  
 Fabric Details: G-02-ACF; S. Harris; Pattern: Echion; Marine; 55% Cotton, 45% Viscose; Repeat: 24.8" V 45% Viscose; Width: 55"; Fire Rating: UFAC Class I / NFPA 260; Durability: Exceeds 75,000 DR  
 Pillow Shape: Rectangular  
 Pillow Edge Detail: Knife  
 Pillow Welt: N/A  
 Pillow Fill: Polyester  
 Pillow Closure Type: Hidden Zipper  
 Pillow Stitching: N/A

Required Item(s) for Designer Approval Prior to Fabrication:

Prepared By: MJ

<input type="checkbox"/> Seaming Diagram	<input type="checkbox"/> Strike-Off	<input type="checkbox"/> Finish Sample	<input checked="" type="checkbox"/> Cutting	<input type="checkbox"/> Shop Dwgs	<input type="checkbox"/> Prototype	<input type="checkbox"/> Flame Certificate
--	-------------------------------------	--	---	------------------------------------	------------------------------------	--

Project Name: **Cherokee West Siloam Springs Hotel**  
Project #: **22-203**  
Issue Date: **10/25/22**

Item Number: **G-03-ACC**  
Item Description: **Decorative Pillow at CS Sofa**  
Area Name: **Guestrooms**

Item Pricing: 2 ea @ =

Room Qty(s): CS(2): 2

Manufacturer: Drapery Manufacturing Inc.

Source:



Project Name: **Cherokee West Siloam Springs Hotel**  
 Project #: **22-203**  
 Issue Date: **10/25/22**

Item Number: **G-04-ACC**  
 Item Description: **Decorative Pillow at CS Sofa**  
 Area Name: **Guestrooms**

Item Pricing: 2 ea @ =

Room Qty(s): CS(2): 2

Manufacturer: Drapery Manufacturing Inc.  
 Address: 8205 S. W. 29th  
 Oklahoma City OK 73179-  
 Phone: (405) 745-2931 800# : (800) 433-4930  
 Fax:  
 Contact: Customer Service  
 E-mail: dmiokc@gmail.com  
 Web: www.dmiok.com

Source:  
 Address:  
 Phone:  
 Fax:  
 Contact:  
 E-mail:  
 Web:

Description: Decorative pillow with insert  
 Dimensions: 20"W x 20"H  
 Fabric Details: G-02-ACF; S. Harris; Pattern: Echion; Marine; 55% Cotton, 45% Viscose; Repeat: 24.8" V 45% Viscose; Width: 55"; Fire Rating: UFAC Class I / NFPA 260; Durability: Exceeds 75,000 DR  
 Pillow Shape: Rectangular  
 Pillow Edge Detail: Knife  
 Pillow Welt: N/A  
 Pillow Fill: Polyester  
 Pillow Closure Type: Hidden Zipper  
 Pillow Stitching: N/A

Required Item(s) for Designer Approval Prior to Fabrication:

Prepared By: MJ

<input type="checkbox"/> Seaming Diagram	<input type="checkbox"/> Strike-Off	<input type="checkbox"/> Finish Sample	<input checked="" type="checkbox"/> Cutting	<input type="checkbox"/> Shop Dwgs	<input type="checkbox"/> Prototype	<input type="checkbox"/> Flame Certificate
--	-------------------------------------	--	---	------------------------------------	------------------------------------	--

Project Name: **Cherokee West Siloam Springs Hotel**  
Project #: **22-203**  
Issue Date: **10/25/22**

Item Number: **G-04-ACC**  
Item Description: **Decorative Pillow at CS Sofa**  
Area Name: **Guestrooms**

Item Pricing: 2 ea @ =

Room Qty(s): CS(2): 2

Manufacturer: Drapery Manufacturing Inc.

Source:



Project Name: **Cherokee West Siloam Springs Hotel**  
Project #: **22-203**  
Issue Date: **10/25/22**

Item Number: **G-05-ACC**  
Item Description: **Decorative Succulent Long**  
Area Name: **Guestrooms**

---

Item Pricing: 1 ea @ \$286.00 = \$286.00

Room Qty(s): CS(1): 1

---

Manufacturer: Uttermost  
Address: 3325 Grassy Hill Road  
PO Box 558  
Rocky Mount VA 24151-  
Phone: (303) 570-4441  
Fax:  
Contact: Beth Ketel  
E-mail: b.ketel@summitdesignresources.com  
Web: www.uttermost.com

---

Source: Rocky Mountain Design Alliance  
Address: 24621 E. Park Crescent Dr.  
Aurora CO 80016-  
Phone: (720) 394-1842  
Fax:  
Contact: Jaime Brandon  
E-mail: jbrandon@rmdainc.com  
Web: www.rmdainc.com

---

Model Number: 60193  
Model Name: Canal Moss Centerpiece Large  
Dimensions: 34W x 5"H x 3"D  
Color/Finish: Oxidized Bronze

---

---

Required Item(s) for Designer Approval Prior to Fabrication:

Prepared By: MJ

Seaming Diagram     Strike-Off     Finish Sample     Cutting     Shop Dwgs     Prototype     Flame Certificate

Project Name: **Cherokee West Siloam Springs Hotel**  
Project #: **22-203**  
Issue Date: **10/25/22**

Item Number: **G-05-ACC**  
Item Description: **Decorative Succulent Long**  
Area Name: **Guestrooms**

---

Item Pricing: 1 ea @ \$286.00 = \$286.00

Room Qty(s): CS(1): 1

---

Manufacturer: Uttermost

Source: Rocky Mountain Design Alliance

---





Project Name: **Cherokee West Siloam Springs Hotel**  
 Project #: **22-203**  
 Issue Date: **10/25/22**

Item Number: **G-06-ACC**  
 Item Description: **Decorative Succulent**  
 Area Name: **Guestrooms**

Item Pricing: 3 ea @ \$109.00 = \$327.00

Room Qty(s): CS(1): 1 • ESL(1): 2

Manufacturer: Uttermost  
 Address: 3325 Grassy Hill Road  
 PO Box 558  
 Rocky Mount VA 24151-  
 Phone: (303) 570-4441  
 Fax:  
 Contact: Beth Ketel  
 E-mail: b.ketel@summitdesignresources.com  
 Web: www.uttermost.com

Source: Rocky Mountain Design Alliance  
 Address: 24621 E. Park Crescent Dr.  
 Aurora CO 80016-  
 Phone: (720) 394-1842  
 Fax:  
 Contact: Jaime Brandon  
 E-mail: jbrandon@rmdainc.com  
 Web: www.rmdainc.com

Model Number: 60173  
 Model Name: Alverio  
 Dimensions: 10W x 12H x 10D; 12 lbs  
 Color/Finish: Gray Concrete

Required Item(s) for Designer Approval Prior to Fabrication:

Prepared By: MJ

<input type="checkbox"/> Seaming Diagram	<input type="checkbox"/> Strike-Off	<input type="checkbox"/> Finish Sample	<input type="checkbox"/> Cutting	<input type="checkbox"/> Shop Dwgs	<input type="checkbox"/> Prototype	<input type="checkbox"/> Flame Certificate
--	-------------------------------------	--	----------------------------------	------------------------------------	------------------------------------	--

Project Name: **Cherokee West Siloam Springs Hotel**  
Project #: **22-203**  
Issue Date: **10/25/22**

Item Number: **G-06-ACC**  
Item Description: **Decorative Succulent**  
Area Name: **Guestrooms**

Item Pricing: 3 ea @ \$109.00 = \$327.00

Room Qty(s): CS(1): 1 • ESL(1): 2

Manufacturer: Uttermost

Source: Rocky Mountain Design Alliance



Project Name: **Cherokee West Siloam Springs Hotel**  
Project #: **22-203**  
Issue Date: **10/25/22**

Item Number: **C-20-ART**  
Item Description: **Art at Elevator Landing**  
Area Name: **Corridor**

Item Pricing: 6 ea @ =

Room Qty(s): CL2(1): 1 • CL3(1): 1 • CL4(1): 1 • CL5(1): 1 •  
CL6(1): 1 • CL7(1): 1

Manufacturer: Cherokee Nation Cultural Art Division  
Address:

Source:  
Address:

Phone:  
Fax:  
Contact:  
E-mail:  
Web:

Phone:  
Fax:  
Contact:  
E-mail:  
Web:

Description: **\*\*\* WORK IN PROGRESS \*\*\***

Required Item(s) for Designer Approval Prior to Fabrication:

Prepared By: MJ

- Seaming Diagram     Strike-Off     Finish Sample     Cutting     Shop Dwgs     Prototype     Flame Certificate

Project Name: **Cherokee West Siloam Springs Hotel**  
 Project #: **22-203**  
 Issue Date: **10/25/22**

Item Number: **G-01-ART**  
 Item Description: **Bathroom Art**  
 Area Name: **Guestrooms**

Item Pricing: 137 ea @ =

Room Qty(s): JSL(1): 4 • KAL(1): 15 • KAR(1): 23 • KBL(1): 20 •  
 KBR(1): 17 • QQL(1): 27 • QQR(1): 27 •  
 QQRA(1): 4

Manufacturer: Cherokee Nation Cultural Art Division  
 Address:

Source:  
 Address:

Phone:  
 Fax:  
 Contact:  
 E-mail:  
 Web:

Phone:  
 Fax:  
 Contact:  
 E-mail:  
 Web:

Description: Custom abstract art piece inspired by Cherokee Nation culture; printed on canvas with  
 hardwood backing and floated frame

Artist: TBD  
 Title / Number: TBD  
 Image Size: 24" x 24" x 1"D  
 Framed Size: 25.5" x 25.5" approx.  
 Mat: N/A  
 Molding Number: TBD  
 Molding Width: TBD  
 Orientation: Horizontal  
 Hardware: 3 Pt Security  
 Installation Height: 5'3" from FF to CL  
 P Slip/Fillet: N/A  
 Glass Type: N/A

Required Item(s) for Designer Approval Prior to Fabrication:

Prepared By: MJ

<input type="checkbox"/> Seaming Diagram	<input type="checkbox"/> Strike-Off	<input checked="" type="checkbox"/> Finish Sample	<input type="checkbox"/> Cutting	<input type="checkbox"/> Shop Dwgs	<input type="checkbox"/> Prototype	<input type="checkbox"/> Flame Certificate
--	-------------------------------------	---	----------------------------------	------------------------------------	------------------------------------	--

Project Name: **Cherokee West Siloam Springs Hotel**  
Project #: **22-203**  
Issue Date: **10/25/22**

Item Number: **G-01-ART**  
Item Description: **Bathroom Art**  
Area Name: **Guestrooms**

Item Pricing: 137 ea @ =

Room Qty(s): JSL(1): 4 • KAL(1): 15 • KAR(1): 23 • KBL(1): 20 •  
KBR(1): 17 • QQL(1): 27 • QQR(1): 27 •  
QQRA(1): 4

Manufacturer: Cherokee Nation Cultural Art Division

Source:



Project Name: **Cherokee West Siloam Springs Hotel**  
 Project #: **22-203**  
 Issue Date: **10/25/22**

Item Number: **G-02-ART**  
 Item Description: **Guestroom Art**  
 Area Name: **Guestrooms**

Item Pricing: 137 ea @ =

Room Qty(s): JSL(1): 4 • KAL(1): 15 • KAR(1): 23 • KBL(1): 20 •  
 KBR(1): 17 • QQL(1): 27 • QQR(1): 27 •  
 QQRA(1): 4

Manufacturer: Cherokee Nation Cultural Art Division  
 Address:

Source:  
 Address:

Phone:  
 Fax:  
 Contact:  
 E-mail:  
 Web:

Phone:  
 Fax:  
 Contact:  
 E-mail:  
 Web:

Description: Custom abstract art piece inspired by Cherokee Nation culture; printed on canvas with  
 hardwood backing and floated frame

Artist: TBD  
 Title / Number: TBD  
 Image Size: 46.5" x 34.5" x 1"D  
 Framed Size: 48" x 36" approx.  
 Mat: N/A  
 Molding Number: TBD  
 Molding Width: TBD  
 Orientation: Horizontal  
 Hardware: 3 Pt Security  
 Installation Height: 5'3" from FF to CL  
 P Slip/Fillet: N/A  
 Glass Type: N/A

Required Item(s) for Designer Approval Prior to Fabrication:

Prepared By: MJ

<input type="checkbox"/> Seaming Diagram	<input type="checkbox"/> Strike-Off	<input checked="" type="checkbox"/> Finish Sample	<input type="checkbox"/> Cutting	<input type="checkbox"/> Shop Dwgs	<input type="checkbox"/> Prototype	<input type="checkbox"/> Flame Certificate
--	-------------------------------------	---	----------------------------------	------------------------------------	------------------------------------	--

Project Name: **Cherokee West Siloam Springs Hotel**  
Project #: **22-203**  
Issue Date: **10/25/22**

Item Number: **G-02-ART**  
Item Description: **Guestroom Art**  
Area Name: **Guestrooms**

Item Pricing: 137 ea @ =

Room Qty(s): JSL(1): 4 • KAL(1): 15 • KAR(1): 23 • KBL(1): 20 •  
KBR(1): 17 • QQL(1): 27 • QQR(1): 27 •  
QQRA(1): 4

Manufacturer: Cherokee Nation Cultural Art Division

Source:



Project Name: **Cherokee West Siloam Springs Hotel**  
 Project #: **22-203**  
 Issue Date: **10/25/22**

Item Number: **G-03A-ART**  
 Item Description: **Set of Acrylic Art Panel at Dry Bar with Bench**  
 Area Name: **Guestrooms**

Item Pricing: 37 sets @ =

Room Qty(s): KBL(1): 20 • KBR(1): 17

Manufacturer: Farmboy Fine Arts  
 Address: 319 West Hastings  
 Suite 500  
 Vancouver BC V6B 1H6 Canada  
 Phone: 301.520.9360  
 Fax: 9  
 Contact: David Burn  
 E-mail:  
 Web:

Source:  
 Address:  
 Phone:  
 Fax:  
 Contact:  
 E-mail:  
 Web:

Description: Set of semi-gloss acrylic art panels to be interted into dry bar TV panel

Artist: TBD  
 Title / Number: TBD  
 Image Size: 1' 6" W X 3' 5" H X 1/4" Thick  
 Orientation: Vertical  
 Hardware: Glue down  
 Installation Height: Refer to Dry Bar Specs

Notes: abstract graphic inspired by Cherokee Nation cultural elements; graphic to be printed in two panels mirroring each other; refer to attached graphic.

Required Item(s) for Designer Approval Prior to Fabrication:

Prepared By: MJ

<input type="checkbox"/> Seaming Diagram	<input type="checkbox"/> Strike-Off	<input checked="" type="checkbox"/> Finish Sample	<input type="checkbox"/> Cutting	<input type="checkbox"/> Shop Dwgs	<input type="checkbox"/> Prototype	<input type="checkbox"/> Flame Certificate
--	-------------------------------------	---	----------------------------------	------------------------------------	------------------------------------	--



Project Name: **Cherokee West Siloam Springs Hotel**  
Project #: **22-203**

Item Number: **G-03A-ART**  
Item Description: **Set of Acrylic Art Panel at Dry Bar with Bench**

Issue Date: **10/25/22**

Area Name: **Guestrooms**

Item Pricing: 37 sets @ =

Room Qty(s): KBL(1): 20 • KBR(1): 17

Manufacturer: Farmboy Fine Arts

Source:



Project Name: **Cherokee West Siloam Springs Hotel**

Item Number: **G-03A-ART**

Project #: **22-203**

Item Description: **Set of Acrylic Art Panel at Dry Bar with Bench**

Issue Date: **10/25/22**

Area Name: **Guestrooms**

Item Pricing: 37 sets @ =

Room Qty(s): KBL(1): 20 • KBR(1): 17

Manufacturer: Farmboy Fine Arts

Source:

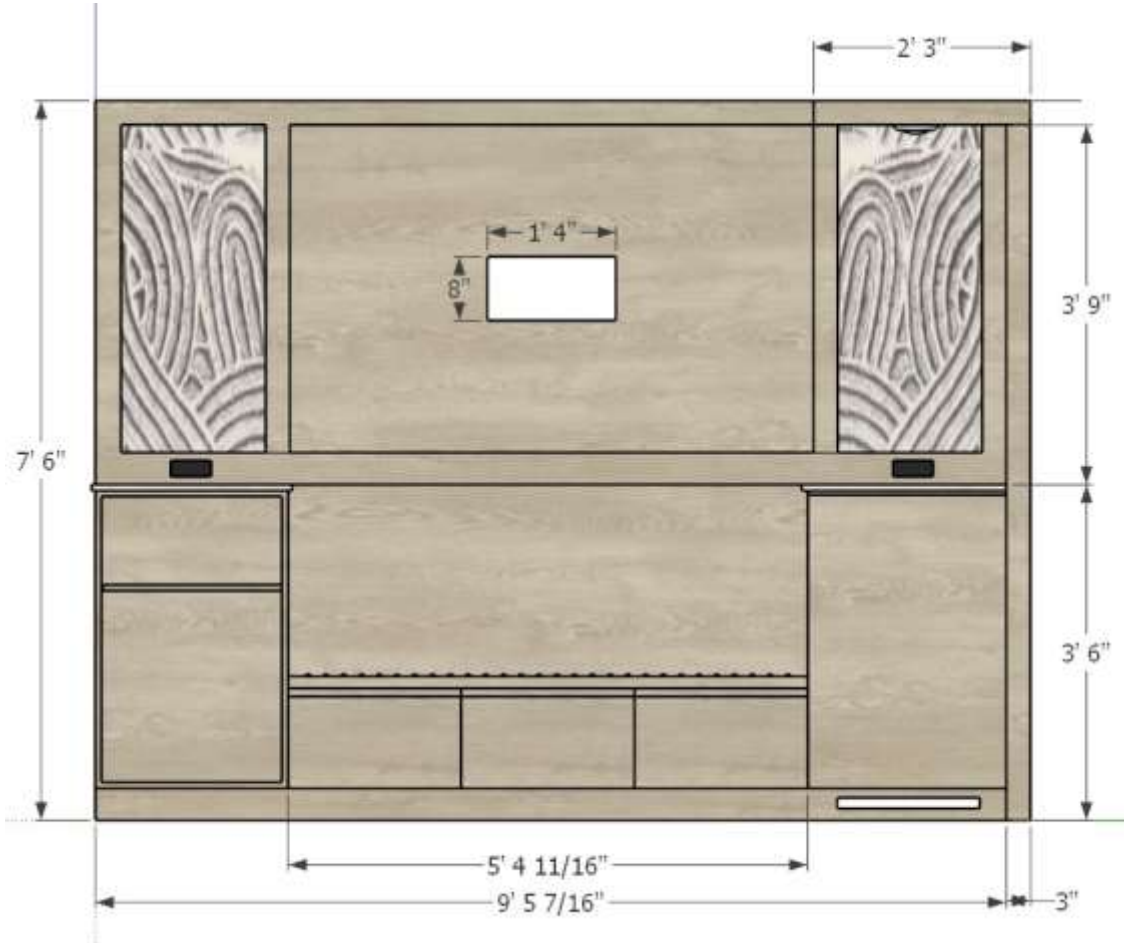

Project Name: **Cherokee West Siloam Springs Hotel**  
 Project #: **22-203**  
 Issue Date: **10/25/22**

Item Number: **G-03B-ART**  
 Item Description: **Set of Acrylic Art Panel at Dry Bar with Desk**  
 Area Name: **Guestrooms**

Item Pricing: 102 sets @ =

Room Qty(s): ESL(1): 2 • JSL(1): 4 • KAL(1): 15 • KAR(1): 23 • QQL(1): 27 • QQR(1): 27 • QQRA(1): 4

Manufacturer: Farmboy Fine Arts  
 Address: 319 West Hastings Suite 500  
 Vancouver BC V6B 1H6 Canada  
 Phone: 301.520.9360  
 Fax: 9  
 Contact: David Burn  
 E-mail:  
 Web:

Source:  
 Address:  
 Phone:  
 Fax:  
 Contact:  
 E-mail:  
 Web:

Description: Set of semi-gloss acrylic art panels to be interted into dry bar TV panel  
 Artist: TBD  
 Title / Number: TBD  
 Image Size: 1' 2 1/2" W X 4' 5" H X 1/4" Thick  
 Orientation: Vertical  
 Hardware: Glue down  
 Installation Height: Refer to Dry Bar Specs

Notes: abstract graphic inspired by Cherokee Nation cultural elements; graphic to be printed in two panels mirroring each other; refer to attached graphic.

Required Item(s) for Designer Approval Prior to Fabrication:

Prepared By: MJ

<input type="checkbox"/> Seaming Diagram	<input type="checkbox"/> Strike-Off	<input checked="" type="checkbox"/> Finish Sample	<input type="checkbox"/> Cutting	<input type="checkbox"/> Shop Dwgs	<input type="checkbox"/> Prototype	<input type="checkbox"/> Flame Certificate
--	-------------------------------------	---	----------------------------------	------------------------------------	------------------------------------	--

Project Name: **Cherokee West Siloam Springs Hotel**  
Project #: **22-203**

Item Number: **G-03B-ART**  
Item Description: **Set of Acrylic Art Panel at Dry Bar with Desk**

Issue Date: **10/25/22**

Area Name: **Guestrooms**

Item Pricing: 102 sets @ =

Room Qty(s): ESL(1): 2 • JSL(1): 4 • KAL(1): 15 • KAR(1): 23 •  
QQL(1): 27 • QQR(1): 27 • QQRA(1): 4

Manufacturer: Farmboy Fine Arts

Source:



Project Name: **Cherokee West Siloam Springs Hotel**  
Project #: **22-203**

Item Number: **G-03B-ART**  
Item Description: **Set of Acrylic Art Panel at Dry Bar with Desk**

Issue Date: **10/25/22**

Area Name: **Guestrooms**

Item Pricing: 102 sets @ =

Room Qty(s): ESL(1): 2 • JSL(1): 4 • KAL(1): 15 • KAR(1): 23 •  
QQL(1): 27 • QQR(1): 27 • QQRA(1): 4

Manufacturer: Farmboy Fine Arts

Source:



Project Name: **Cherokee West Siloam Springs Hotel**  
 Project #: **22-203**  
 Issue Date: **10/25/22**

Item Number: **G-04-ART**  
 Item Description: **Set of Art Panels at Tall Headboard**  
 Area Name: **Guestrooms**

Item Pricing: 3 sets @ =

Room Qty(s): CS(1): 1 • ESL(1): 2

Manufacturer: Farmboy Fine Arts  
 Address: 319 West Hastings  
 Suite 500  
 Vancouver BC V6B 1H6 Canada  
 Phone: 301.520.9360  
 Fax: 9  
 Contact: David Burn  
 E-mail:  
 Web:

Source:  
 Address:  
 Phone:  
 Fax:  
 Contact:  
 E-mail:  
 Web:

Description: Set of semi-gloss acrylic art panels to be interted into dry bar TV panel  
 Artist: TBD  
 Title / Number: TBD  
 Image Size: 2' 1 1/4" W X 4' 11 1/4" H X 1/4" Thick  
 Orientation: Vertical  
 Hardware: Glue down  
 Installation Height: Refer to Dry Bar Specs

Notes: abstract graphic inspired by Cherokee Nation cultural elements; graphic to be printed in two panels mirroring each other; refer to attached graphic.  
 Size 1: 2' 1 1/4"W x 3' 2 15/16"H  
 Size 2: 2' 1 1/4"W x 1' 1 5/16"H

Required Item(s) for Designer Approval Prior to Fabrication:

Prepared By: MJ

<input type="checkbox"/> Seaming Diagram	<input type="checkbox"/> Strike-Off	<input checked="" type="checkbox"/> Finish Sample	<input type="checkbox"/> Cutting	<input type="checkbox"/> Shop Dwgs	<input type="checkbox"/> Prototype	<input type="checkbox"/> Flame Certificate
--	-------------------------------------	---	----------------------------------	------------------------------------	------------------------------------	--

Project Name: **Cherokee West Siloam Springs Hotel**

Project #: **22-203**

Issue Date: **10/25/22**

Item Number: **G-04-ART**

Item Description: **Set of Art Panels at Tall Headboard**

Area Name: **Guestrooms**

Item Pricing: 3 sets @ =

Room Qty(s): CS(1): 1 • ESL(1): 2

Manufacturer: Farmboy Fine Arts

Source:



Project Name: **Cherokee West Siloam Springs Hotel**  
Project #: **22-203**  
Issue Date: **10/25/22**

Item Number: **G-04-ART**  
Item Description: **Set of Art Panels at Tall Headboard**  
Area Name: **Guestrooms**

Item Pricing: 3 sets @ =

Room Qty(s): CS(1): 1 • ESL(1): 2

Manufacturer: Farmboy Fine Arts

Source:





Project Name: **Cherokee West Siloam Springs Hotel**  
 Project #: **22-203**  
 Issue Date: **10/25/22**

Item Number: **G-05-ART**  
 Item Description: **Art Above Short Headboard**  
 Area Name: **Guestrooms**

Item Pricing: 137 ea @ =

Room Qty(s): JSL(1): 4 • KAL(1): 15 • KAR(1): 23 • KBL(1): 20 •  
 KBR(1): 17 • QQL(1): 27 • QQR(1): 27 •  
 QQRA(1): 4

Manufacturer: Farmboy Fine Arts  
 Address: 319 West Hastings  
 Suite 500  
 Vancouver BC V6B 1H6 Canada  
 Phone: 301.520.9360  
 Fax: 9  
 Contact: David Burn  
 E-mail:  
 Web:

Source:  
 Address:  
 Phone:  
 Fax:  
 Contact:  
 E-mail:  
 Web:

Description: Custom abstract art piece inspired by Cherokee Nation culture; printed on canvas with gel embellishment hardwood backing

Title / Number: Farmboy License Artwork  
 Image Size: 72"W x 24"H x 1"D  
 Mat: N/A  
 Orientation: Horizontal  
 Hardware: 3 Pt Security  
 Installation Height: 6'0" from FF to CL  
 P Slip/Fillet: N/A  
 Glass Type: N/A

Required Item(s) for Designer Approval Prior to Fabrication:

Prepared By: MJ

<input type="checkbox"/> Seaming Diagram	<input type="checkbox"/> Strike-Off	<input checked="" type="checkbox"/> Finish Sample	<input type="checkbox"/> Cutting	<input type="checkbox"/> Shop Dwgs	<input type="checkbox"/> Prototype	<input type="checkbox"/> Flame Certificate
--	-------------------------------------	---	----------------------------------	------------------------------------	------------------------------------	--

Project Name: **Cherokee West Siloam Springs Hotel**  
Project #: **22-203**  
Issue Date: **10/25/22**

Item Number: **G-05-ART**  
Item Description: **Art Above Short Headboard**  
Area Name: **Guestrooms**

Item Pricing: 137 ea @ =

Room Qty(s): JSL(1): 4 • KAL(1): 15 • KAR(1): 23 • KBL(1): 20 •  
KBR(1): 17 • QQL(1): 27 • QQR(1): 27 •  
QQRA(1): 4

Manufacturer: Farmboy Fine Arts

Source:



Project Name: **Cherokee West Siloam Springs Hotel**  
 Project #: **22-203**  
 Issue Date: **10/25/22**

Item Number: **G-06-ART**  
 Item Description: **Art Above Sofa**  
 Area Name: **Guestrooms**

Item Pricing: 2 ea @ =

Room Qty(s): ESL(1): 2

Manufacturer: Cherokee Nation Cultural Art Division

Source:

Address:

Address:

Phone:

Phone:

Fax:

Fax:

Contact:

Contact:

E-mail:

E-mail:

Web:

Web:

Description: Custom abstract art piece inspired by Cherokee Nation culture; printed on canvas with hardwood backing and floated frame

Artist: TBD

Title / Number: TBD

Image Size: 58.5"W x 34.5"

Framed Size: 60"W x 36"H x 1"

Mat: N/A

Molding Number: TBD

Molding Width: TBD

Orientation: Horizontal

Hardware: 3 Pt Security

Installation Height: 5'3" from FF to CL

P Slip/Fillet: N/A

Glass Type: N/A

Required Item(s) for Designer Approval Prior to Fabrication:

Prepared By: MJ

<input type="checkbox"/> Seaming Diagram	<input type="checkbox"/> Strike-Off	<input checked="" type="checkbox"/> Finish Sample	<input type="checkbox"/> Cutting	<input type="checkbox"/> Shop Dwgs	<input type="checkbox"/> Prototype	<input type="checkbox"/> Flame Certificate
--	-------------------------------------	---	----------------------------------	------------------------------------	------------------------------------	--

Project Name: **Cherokee West Siloam Springs Hotel**  
Project #: **22-203**  
Issue Date: **10/25/22**

Item Number: **G-06-ART**  
Item Description: **Art Above Sofa**  
Area Name: **Guestrooms**

Item Pricing: 2 ea @ =

Room Qty(s): ESL(1): 2

Manufacturer: Cherokee Nation Cultural Art Division

Source:



Project Name: **Cherokee West Siloam Springs Hotel**  
Project #: **22-203**  
Issue Date: **10/25/22**

Item Number: **G-07-ART**  
Item Description: **Art at Half Bath**  
Area Name: **Guestrooms**

---

Item Pricing: 2 ea @ =

Room Qty(s): ESL(1): 2

---

Manufacturer: Cherokee Nation Cultural Art Division

Source:

Address:

Address:

Phone:

Phone:

Fax:

Fax:

Contact:

Contact:

E-mail:

E-mail:

Web:

Web:

---

Description: **\*\*\* WORK IN PROGRESS \*\*\***

---

Required Item(s) for Designer Approval Prior to Fabrication:

Prepared By: MJ

Seaming Diagram     Strike-Off     Finish Sample     Cutting     Shop Dwgs     Prototype     Flame Certificate

Project Name: **Cherokee West Siloam Springs Hotel**  
Project #: **22-203**  
Issue Date: **10/25/22**

Item Number: **G-07-ART**  
Item Description: **Art at Half Bath**  
Area Name: **Guestrooms**

Item Pricing: 2 ea @ =

Room Qty(s): ESL(1): 2

Manufacturer: Cherokee Nation Cultural Art Division

Source:



Project Name: **Cherokee West Siloam Springs Hotel**  
Project #: **22-203**  
Issue Date: **10/25/22**

Item Number: **G-08-ART**  
Item Description: **Art at Toilet Rm**  
Area Name: **Guestrooms**

---

Item Pricing: 1 ea @ =

Room Qty(s): CS(1): 1

---

Manufacturer: Cherokee Nation Cultural Art Division

Source:

Address:

Address:

Phone:

Phone:

Fax:

Fax:

Contact:

Contact:

E-mail:

E-mail:

Web:

Web:

---

Description: **\*\*\* WORK IN PROGRESS \*\*\***

---

Required Item(s) for Designer Approval Prior to Fabrication:

Prepared By: MJ

Seaming Diagram     Strike-Off     Finish Sample     Cutting     Shop Dwgs     Prototype     Flame Certificate

Project Name: **Cherokee West Siloam Springs Hotel**  
Project #: **22-203**  
Issue Date: **10/25/22**

Item Number: **G-08-ART**  
Item Description: **Art at Toilet Rm**  
Area Name: **Guestrooms**

Item Pricing: 1 ea @ =

Room Qty(s): CS(1): 1

Manufacturer: Cherokee Nation Cultural Art Division

Source:





Project Name: **Cherokee West Siloam Springs Hotel**  
Project #: **22-203**  
Issue Date: **10/25/22**

Item Number: **G-09-ART**  
Item Description: **Art above Fireplace**  
Area Name: **Guestrooms**

---

Item Pricing: 1 ea @ =

Room Qty(s): CS(1): 1

---

Manufacturer: Cherokee Nation Cultural Art Division

Source:

Address:

Address:

Phone:

Phone:

Fax:

Fax:

Contact:

Contact:

E-mail:

E-mail:

Web:

Web:

---

Description: **\*\*\* WORK IN PROGRESS \*\*\***

---

Required Item(s) for Designer Approval Prior to Fabrication:

Prepared By: MJ

Seaming Diagram     Strike-Off     Finish Sample     Cutting     Shop Dwgs     Prototype     Flame Certificate

Project Name: **Cherokee West Siloam Springs Hotel**  
Project #: **22-203**  
Issue Date: **10/25/22**

Item Number: **G-09-ART**  
Item Description: **Art above Fireplace**  
Area Name: **Guestrooms**

Item Pricing: 1 ea @ =

Room Qty(s): CS(1): 1

Manufacturer: Cherokee Nation Cultural Art Division

Source:



Project Name: **Cherokee West Siloam Springs Hotel**  
Project #: **22-203**  
Issue Date: **10/25/22**

Item Number: **G-10-ART**  
Item Description: **Art at CS Living Rm**  
Area Name: **Guestrooms**

---

Item Pricing: 1 ea @ =

Room Qty(s): CS(1): 1

---

Manufacturer: Cherokee Nation Cultural Art Division

Source:

Address:

Address:

Phone:

Phone:

Fax:

Fax:

Contact:

Contact:

E-mail:

E-mail:

Web:

Web:

---

Description: **\*\*\* WORK IN PROGRESS \*\*\***

---

Required Item(s) for Designer Approval Prior to Fabrication:

Prepared By: MJ

Seaming Diagram     Strike-Off     Finish Sample     Cutting     Shop Dwgs     Prototype     Flame Certificate

Project Name: **Cherokee West Siloam Springs Hotel**  
Project #: **22-203**  
Issue Date: **10/25/22**

Item Number: **G-10-ART**  
Item Description: **Art at CS Living Rm**  
Area Name: **Guestrooms**

Item Pricing: 1 ea @ =

Room Qty(s): CS(1): 1

Manufacturer: Cherokee Nation Cultural Art Division

Source:



Project Name: **Cherokee West Siloam Springs Hotel**  
Project #: **22-203**  
Issue Date: **10/25/22**

Item Number: **G-11-ART**  
Item Description: **Art at CS Dining Rm**  
Area Name: **Guestrooms**

---

Item Pricing: 1 ea @ =

Room Qty(s): CS(1): 1

---

Manufacturer: Cherokee Nation Cultural Art Division

Source:

Address:

Address:

Phone:

Phone:

Fax:

Fax:

Contact:

Contact:

E-mail:

E-mail:

Web:

Web:

---

Description: **\*\*\* WORK IN PROGRESS \*\*\***

---

Required Item(s) for Designer Approval Prior to Fabrication:

Prepared By: MJ

Seaming Diagram     Strike-Off     Finish Sample     Cutting     Shop Dwgs     Prototype     Flame Certificate

Project Name: **Cherokee West Siloam Springs Hotel**  
Project #: **22-203**  
Issue Date: **10/25/22**

Item Number: **G-11-ART**  
Item Description: **Art at CS Dining Rm**  
Area Name: **Guestrooms**

Item Pricing: 1 ea @ =

Room Qty(s): CS(1): 1

Manufacturer: Cherokee Nation Cultural Art Division

Source:



Project Name: **Cherokee West Siloam Springs Hotel**  
Project #: **22-203**  
Issue Date: **10/25/22**

Item Number: **G-12-ART**  
Item Description: **Art at CS Entry**  
Area Name: **Guestrooms**

---

Item Pricing: 1 ea @ =

Room Qty(s): CS(1): 1

---

Manufacturer: Cherokee Nation Cultural Art Division

Source:

Address:

Address:

Phone:

Phone:

Fax:

Fax:

Contact:

Contact:

E-mail:

E-mail:

Web:

Web:

---

Description: **\*\*\* WORK IN PROGRESS \*\*\***

---

Required Item(s) for Designer Approval Prior to Fabrication:

Prepared By: MJ

Seaming Diagram     Strike-Off     Finish Sample     Cutting     Shop Dwgs     Prototype     Flame Certificate

Project Name: **Cherokee West Siloam Springs Hotel**  
Project #: **22-203**  
Issue Date: **10/25/22**

Item Number: **G-12-ART**  
Item Description: **Art at CS Entry**  
Area Name: **Guestrooms**

Item Pricing: 1 ea @ =

Room Qty(s): CS(1): 1

Manufacturer: Cherokee Nation Cultural Art Division

Source:





Project Name: **Cherokee West Siloam Springs Hotel**  
 Project #: **22-203**  
 Issue Date: **10/25/22**

Item Number: **G-01K-BD**  
 Item Description: **King Mattress**  
 Area Name: **Guestrooms**

Item Pricing: 82 ea @ =

Room Qty(s): CS(1): 1 • ESL(1): 2 • JSL(1): 4 • KAL(1): 15 •  
 KAR(1): 23 • KBL(1): 20 • KBR(1): 17

Manufacturer: Serta International

Source:

Address:

Address:

Phone:

Phone:

Fax:

Fax:

Contact:

Contact:

E-mail:

E-mail:

Web: [www.serta.com](http://www.serta.com)

Web:

Mattress Size:

Hotel King

Mattress:

W: 72" D: 80" H: 12.25"

Style:

Serta Perfect Sleeper Corporate Suite II Plush - One Sided Non Flip

Notes:

Primary Insulation- Fire Blocker Insulator pad  
 Innerspring- Continuous Wire unit - 9 gauge border wire. Posturized center third.  
 Steel reinforced edges. Head to Toe helicals cool twist gel memory foam.  
 Panel Tick: Nanotex Tick #73029  
 Boarder Tick: Nanotex Tick #7302  
 Coil Count - Foam encased continuous wire spring unit 960 Coil count desity  
 Quilt Construction panel:Fireblocker; 1 1/2" Serta Pillowsoft Foam

Required Item(s) for Designer Approval Prior to Fabrication:

Prepared By: MJ

Seaming Diagram     Strike-Off     Finish Sample     Cutting     Shop Dwgs     Prototype     Flame Certificate

Project Name: **Cherokee West Siloam Springs Hotel**  
Project #: **22-203**  
Issue Date: **10/25/22**

Item Number: **G-01K-BD**  
Item Description: **King Mattress**  
Area Name: **Guestrooms**

Item Pricing: 82 ea @ =

Room Qty(s): CS(1): 1 • ESL(1): 2 • JSL(1): 4 • KAL(1): 15 •  
KAR(1): 23 • KBL(1): 20 • KBR(1): 17

Manufacturer: Serta International

Source:

Project Name: **Cherokee West Siloam Springs Hotel**  
 Project #: **22-203**  
 Issue Date: **10/25/22**

Item Number: **G-01Q-BD**  
 Item Description: **Queen Mattress**  
 Area Name: **Guestrooms**

Item Pricing: 116 ea @ =

Room Qty(s): QQL(2): 54 • QQR(2): 54 • QQRA(2): 8

Manufacturer: Serta International

Source:

Address:

Address:

Phone:

Phone:

Fax:

Fax:

Contact:

Contact:

E-mail:

E-mail:

Web: [www.serta.com](http://www.serta.com)

Web:

Mattress Size: Queen

Mattress: W: 60" D: 80" H: 12.25"

Style: Serta Perfect Sleeper Corporate Suite II Plush - One Sided Non Flip

Notes:

Primary Insulation- Fire Blocker Insulator pad  
 Innerspring- Continuous Wire unit - 9 gauge border wire. Posturized center third.  
 Steel reinforced edges. Head to Toe helicals cool twist gel memory foam.  
 Panel Tick: Nanotex Tick #73029  
 Boarder Tick: Nanotex Tick #7302  
 Coil Count - Foam encased continuous wire spring unit 960 Coil count desity  
 Quilt Construction panel:Fireblocker; 1 1/2" Serta Pillowsoft Foam

Required Item(s) for Designer Approval Prior to Fabrication:

Prepared By: MJ

<input type="checkbox"/> Seaming Diagram	<input type="checkbox"/> Strike-Off	<input type="checkbox"/> Finish Sample	<input type="checkbox"/> Cutting	<input type="checkbox"/> Shop Dwgs	<input type="checkbox"/> Prototype	<input checked="" type="checkbox"/> Flame Certificate
--	-------------------------------------	--	----------------------------------	------------------------------------	------------------------------------	---

Project Name: **Cherokee West Siloam Springs Hotel**  
Project #: **22-203**  
Issue Date: **10/25/22**

Item Number: **G-01Q-BD**  
Item Description: **Queen Mattress**  
Area Name: **Guestrooms**

---

Item Pricing: 116 ea @ =

Room Qty(s): QQL(2): 54 • QQR(2): 54 • QQRA(2): 8

---

Manufacturer: Serta International

Source:

---

Project Name: **Cherokee West Siloam Springs Hotel**  
 Project #: **22-203**  
 Issue Date: **10/25/22**

Item Number: **G-02K-BD**  
 Item Description: **King Bedding Foundation**  
 Area Name: **Guestrooms**

Item Pricing: 82 ea @ =

Room Qty(s): CS(1): 1 • ESL(1): 2 • JSL(1): 4 • KAL(1): 15 •  
 KAR(1): 23 • KBL(1): 20 • KBR(1): 17

Manufacturer: Serta International

Source:

Address:

Address:

Phone:

Phone:

Fax:

Fax:

Contact:

Contact:

E-mail:

E-mail:

Web: [www.serta.com](http://www.serta.com)

Web:

Mattress Size:

Hotel King

Mattress:

W: 36" D: 80" H: 9"

Style:

Serta Double Beam Duraforce Foundation(2 per set)

Notes:

Frame: Double beam frame with 2 layers of kiln dried lumber hardwood  
 Double beam frame: 1" x 3" side and end rails (15) 1" x 2" Cross slates  
 Top: non skid panel  
 Border tick: Domitlla Sachet

Required Item(s) for Designer Approval Prior to Fabrication:

Prepared By: MJ

<input type="checkbox"/> Seaming Diagram	<input type="checkbox"/> Strike-Off	<input type="checkbox"/> Finish Sample	<input type="checkbox"/> Cutting	<input type="checkbox"/> Shop Dwgs	<input type="checkbox"/> Prototype	<input checked="" type="checkbox"/> Flame Certificate
--	-------------------------------------	--	----------------------------------	------------------------------------	------------------------------------	---

Project Name: **Cherokee West Siloam Springs Hotel**

Project #: **22-203**

Issue Date: **10/25/22**

Item Number: **G-02K-BD**

Item Description: **King Bedding Foundation**

Area Name: **Guestrooms**

Item Pricing: 82 ea @ =

Room Qty(s): CS(1): 1 • ESL(1): 2 • JSL(1): 4 • KAL(1): 15 •  
KAR(1): 23 • KBL(1): 20 • KBR(1): 17

Manufacturer: Serta International

Source:

Project Name: **Cherokee West Siloam Springs Hotel**  
Project #: **22-203**  
Issue Date: **10/25/22**

Item Number: **G-02Q-BD**  
Item Description: **Queen Bedding Foundation**  
Area Name: **Guestrooms**

Item Pricing: 116 ea @ =

Room Qty(s): QQL(2): 54 • QQR(2): 54 • QQRA(2): 8

Manufacturer: Serta International

Source:

Address:

Address:

Phone:

Phone:

Fax:

Fax:

Contact:

Contact:

E-mail:

E-mail:

Web: [www.serta.com](http://www.serta.com)

Web:

Mattress Size: Queen

Mattress: W: 60" D: 80" H: 9"

Style: Serta Double Beam Duraforce Foundation

Notes: Frame: Double beam frame with 2 layers of kiln dried lumber hardwood  
Double beam frame: 1" x 3" side and end rails (15) 1" x 2" Cross slates  
Top: non skid panel  
Border tick: Nanotex Tick (#73029)

Required Item(s) for Designer Approval Prior to Fabrication:

Prepared By: MJ

Seaming Diagram     Strike-Off     Finish Sample     Cutting     Shop Dwgs     Prototype     Flame Certificate

Project Name: **Cherokee West Siloam Springs Hotel**  
Project #: **22-203**  
Issue Date: **10/25/22**

Item Number: **G-02Q-BD**  
Item Description: **Queen Bedding Foundation**  
Area Name: **Guestrooms**

---

Item Pricing: 116 ea @ =

Room Qty(s): QQL(2): 54 • QQR(2): 54 • QQRA(2): 8

---

Manufacturer: Serta International

Source:

---



Project Name: **Cherokee West Siloam Springs Hotel**  
 Project #: **22-203**  
 Issue Date: **10/25/22**

Item Number: **G-03K-BD**  
 Item Description: **72" King Fitted Cover For Boxspring**  
 Area Name: **Guestrooms**

Item Pricing: 82 ea @ =

Room Qty(s): CS(1): 1 • ESL(1): 2 • JSL(1): 4 • KAL(1): 15 • KAR(1): 23 • KBL(1): 20 • KBR(1): 17

Manufacturer: Richloom Fabric Contract  
 Address: 261 FIFTH AVE  
 New York NY 10016-  
 Phone: (908) 461-2694  
 Fax:  
 Contact: Jeff Ringer  
 E-mail: jeffr@richloomfabrics.com  
 Web: WW.RICHLOOM.COM

Source:  
 Address:  
 Phone:  
 Fax:  
 Contact:  
 E-mail:  
 Web:

Description: Edges: 1/2" Hem on bottom with 3/8" elastic inside Decking fabric: Poly/cotton  
 Mattress Size: Hotel King  
 Mattress: W: 72" D: 80" H: 9"  
 Style: Fitted, Butt corners  
 Drop: 9"

Fabric Details: FRJENKIN, Hemp, 100% Polyester, 55"W, NFPA 701  
 Notes: Drop is 9" + 2" underneath box fabric; 3" decking strip on sides & bottoms with butt corners; rounded corners on drop and decking strip; drop is one continuous piece of fabric that extends underneath the boxspring cover

Required Item(s) for Designer Approval Prior to Fabrication:

Prepared By: MJ

<input type="checkbox"/> Seaming Diagram	<input type="checkbox"/> Strike-Off	<input type="checkbox"/> Finish Sample	<input checked="" type="checkbox"/> Cutting	<input type="checkbox"/> Shop Dwgs	<input type="checkbox"/> Prototype	<input checked="" type="checkbox"/> Flame Certificate
--	-------------------------------------	--	---	------------------------------------	------------------------------------	---

Project Name: **Cherokee West Siloam Springs Hotel**

Project #: **22-203**

Issue Date: **10/25/22**

Item Number: **G-03K-BD**

Item Description: **72" King Fitted Cover For Boxspring**

Area Name: **Guestrooms**

Item Pricing: 82 ea @ =

Room Qty(s): CS(1): 1 • ESL(1): 2 • JSL(1): 4 • KAL(1): 15 •  
KAR(1): 23 • KBL(1): 20 • KBR(1): 17

Manufacturer: Richloom Fabric Contract

Source:

Project Name: **Cherokee West Siloam Springs Hotel**

Project #: **22-203**

Issue Date: **10/25/22**

Item Number: **G-03K-BD**

Item Description: **72" King Fitted Cover For Boxspring**

Area Name: **Guestrooms**

Item Pricing: 82 ea @ =

Room Qty(s): CS(1): 1 • ESL(1): 2 • JSL(1): 4 • KAL(1): 15 •  
KAR(1): 23 • KBL(1): 20 • KBR(1): 17

Manufacturer: Richloom Fabric Contract

Source:

Project Name: **Cherokee West Siloam Springs Hotel**  
 Project #: **22-203**  
 Issue Date: **10/25/22**

Item Number: **G-03Q-BD**  
 Item Description: **59" Queen Fitted Cover For Boxspring**  
 Area Name: **Guestrooms**

Item Pricing: 116 ea @ =

Room Qty(s): QQL(2): 54 • QQR(2): 54 • QQRA(2): 8

Manufacturer: Richloom Fabric Contract  
 Address: 261 FIFTH AVE  
 New York NY 10016-  
 Phone: (908) 461-2694  
 Fax:  
 Contact: Jeff Ringer  
 E-mail: jeffr@richloomfabrics.com  
 Web: WW.RICHLOOM.COM

Source:  
 Address:  
 Phone:  
 Fax:  
 Contact:  
 E-mail:  
 Web:

Edges: 1/2" Hem on bottom with 3/8" elastic inside Decking fabric: Poly/cotton

Mattress Size: Queen  
 Mattress: W: 60" D: 80" H: 9"  
 Style: Fitted, Butt corners  
 Drop: 9"

Fabric Details: FRJENKIN, Hemp, 100% Polyester, 55"W, NFPA 701  
 Notes: Drop is 9" + 2" underneath box fabric; 3" decking strip on sides & bottoms with butt corners; rounded corners on drop and decking strip; drop is one continuous piece of fabric that extends underneath the boxspring cover

Required Item(s) for Designer Approval Prior to Fabrication:

Prepared By: MJ

<input type="checkbox"/> Seaming Diagram	<input type="checkbox"/> Strike-Off	<input type="checkbox"/> Finish Sample	<input checked="" type="checkbox"/> Cutting	<input type="checkbox"/> Shop Dwgs	<input type="checkbox"/> Prototype	<input checked="" type="checkbox"/> Flame Certificate
--	-------------------------------------	--	---	------------------------------------	------------------------------------	---

Project Name: **Cherokee West Siloam Springs Hotel**  
Project #: **22-203**  
Issue Date: **10/25/22**

Item Number: **G-03Q-BD**  
Item Description: **59" Queen Fitted Cover For Boxspring**  
Area Name: **Guestrooms**

---

Item Pricing: 116 ea @ =

Room Qty(s): QQL(2): 54 • QQR(2): 54 • QQRA(2): 8

---

Manufacturer: Richloom Fabric Contract

Source:

---

Project Name: **Cherokee West Siloam Springs Hotel**  
 Project #: **22-203**  
 Issue Date: **10/25/22**

Item Number: **G-01AQ-CG**  
 Item Description: **Accessible Double Queen Headboard**  
 Area Name: **Guestrooms**

Item Pricing: 4 ea @ =

Room Qty(s): QQRA(1): 4

Manufacturer: Klem Hospitality  
 Address: 225 Clay Street  
 Jasper IN 47546-  
 Phone: (800) 798-5536  
 Fax: (812) 771-4662  
 Contact:  
 E-mail: klemsales@jaspergroup.us.com  
 Web: www.klemhospitality.com

Source: Summit Resources  
 Address:  
 Phone: (303) 570-4441  
 Fax:  
 Contact: Beth Ketel  
 E-mail: b.ketel@summitdesignresources.com  
 Web:

Description: Custom laminated accessible double queen headboard with integrated LED light strip at top; side panels with cantelivered nightstands; central panel connecting queen headboards

Model Number: Custom  
 Model Name: Accessible Double Queen Headboard  
 Width: 171"  
 Depth: 4"  
 Height: 54"  
 Finish: Wilsonart Ashbee Oak 17000  
 Top Mat'l/Finish: Corian Quartz Show Flurry 3/4" thick  
 Direction of Grain: Horizontal

Fabric Details Power Outlet: Includes three dedicated power USB strips on either side of headboard, 10' grounded cord. Furnlite FC-780-BK Black (2POWER, USB-A, USB-C, ROCKER SWITCH), to be paired with Black Trim Plate.  
 Uplight: Strip Light; Furnlite by Dekko; FC-498-Bundle; 12" Light Strip; Black Finish; controled by FC-780-BK

Notes: Must be contract quality and suitable for commercial use; Provide adjustable leveling guides; Face of headboard includes (3) holes for surface mounted sconces, not included with headboard; Finished on (3) sides; Shipped in (5) pieces; Z-clips for wall mounting; Headboard assembly has three cords to be plugged in to corresponding nightstand power strips;  
 To be used with one 24" nightstand; All edges sealed for moisture resistance

Required Item(s) for Designer Approval Prior to Fabrication:

Prepared By: MJ

<input type="checkbox"/> Seaming Diagram	<input type="checkbox"/> Strike-Off	<input type="checkbox"/> Finish Sample	<input type="checkbox"/> Cutting	<input checked="" type="checkbox"/> Shop Dwgs	<input type="checkbox"/> Prototype	<input type="checkbox"/> Flame Certificate
--	-------------------------------------	--	----------------------------------	---	------------------------------------	--

Project Name: **Cherokee West Siloam Springs Hotel**  
Project #: **22-203**  
Issue Date: **10/25/22**

Item Number: **G-01AQ-CG**  
Item Description: **Accessible Double Queen Headboard**  
Area Name: **Guestrooms**

Item Pricing: 4 ea @ =

Room Qty(s): QQRA(1): 4

Manufacturer: Klem Hospitality

Source: Summit Resources



Project Name: **Cherokee West Siloam Springs Hotel**  
Project #: **22-203**  
Issue Date: **10/25/22**

Item Number: **G-01AQ-CG**  
Item Description: **Accessible Double Queen Headboard**  
Area Name: **Guestrooms**

Item Pricing: 4 ea @ =

Room Qty(s): QQRA(1): 4

Manufacturer: Klem Hospitality

Source: Summit Resources





Project Name: **Cherokee West Siloam Springs Hotel**  
Project #: **22-203**  
Issue Date: **10/25/22**

Item Number: **G-01AQ-CG**  
Item Description: **Accessible Double Queen Headboard**  
Area Name: **Guestrooms**

Item Pricing: 4 ea @ =

Room Qty(s): QQRA(1): 4

Manufacturer: Klem Hospitality

Source: Summit Resources

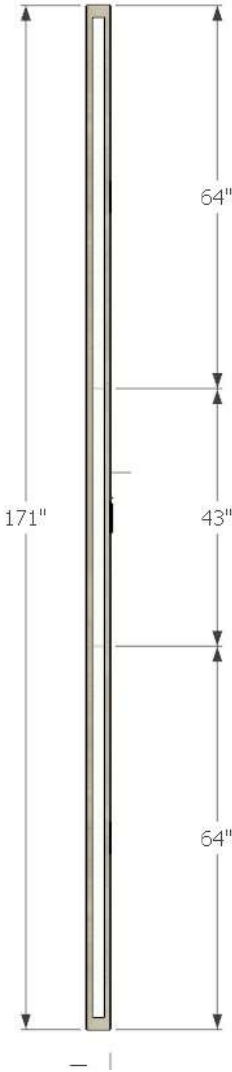

Project Name: **Cherokee West Siloam Springs Hotel**  
Project #: **22-203**  
Issue Date: **10/25/22**

Item Number: **G-01AQ-CG**  
Item Description: **Accessible Double Queen Headboard**  
Area Name: **Guestrooms**

Item Pricing: 4 ea @ =

Room Qty(s): QQRA(1): 4

Manufacturer: Klem Hospitality

Source: Summit Resources



Project Name: **Cherokee West Siloam Springs Hotel**  
 Project #: **22-203**  
 Issue Date: **10/25/22**

Item Number: **G-01K-CG**  
 Item Description: **King Headboard Low**  
 Area Name: **Guestrooms**

Item Pricing: 75 ea @ \$1,562.00 = \$117,150.00

Room Qty(s): KAL(1): 15 • KAR(1): 23 • KBL(1): 20 • KBR(1): 17

Manufacturer: Klem Hospitality  
 Address: 225 Clay Street  
 Jasper IN 47546-  
 Phone: (800) 798-5536  
 Fax: (812) 771-4662  
 Contact:  
 E-mail: klemsales@jaspergroup.us.com  
 Web: www.klemhospitality.com

Source: Summit Resources  
 Address:  
 Phone: (303) 570-4441  
 Fax:  
 Contact: Beth Ketel  
 E-mail: b.ketel@summitdesignresources.com  
 Web:

Description: Custom laminated king headboard with integrated LED light strip at top and nightstand back panels

Model Number: Custom  
 Model Name: King Headboard Low  
 Width: 11'-8"  
 Depth: 4"  
 Height: 4'-6"  
 Finish: Wilsonart Ashbee Oak 17000  
 Direction of Grain: Horizontal

Fabric Details: Power Outlet: Includes two dedicated power USB strips on either side of headboard, 10' grounded cord. Furnlite FC-780-BK Black (2POWER, USB-A, USB-C, ROCKER SWITCH), to be paired with Black Trim Plate  
 Uplight: Strip Light; Furnlite by Dekko; FC-498-Bundle; 12" Light Strip; Black Finish; controlled by FC-780-BK

Notes: Must be contract quality and suitable for commercial use.; Provide adjustable leveling guides; Face of headboard includes (2) holes for surface mounted sconces, not included with headboard; Finished on (3) sides; Headboard assembly has two cords to be plugged in to corresponding nightstand power strips; All edges sealed for moisture resistance; 1.5" Thick foam

Required Item(s) for Designer Approval Prior to Fabrication:

Prepared By: MJ

<input type="checkbox"/> Seaming Diagram	<input type="checkbox"/> Strike-Off	<input checked="" type="checkbox"/> Finish Sample	<input type="checkbox"/> Cutting	<input checked="" type="checkbox"/> Shop Dwgs	<input type="checkbox"/> Prototype	<input type="checkbox"/> Flame Certificate
--	-------------------------------------	---	----------------------------------	---	------------------------------------	--

Project Name: **Cherokee West Siloam Springs Hotel**  
Project #: **22-203**  
Issue Date: **10/25/22**

Item Number: **G-01K-CG**  
Item Description: **King Headboard Low**  
Area Name: **Guestrooms**

Item Pricing: 75 ea @ \$1,562.00 = \$117,150.00

Room Qty(s): KAL(1): 15 • KAR(1): 23 • KBL(1): 20 • KBR(1): 17

Manufacturer: Klem Hospitality

Source: Summit Resources



Project Name: **Cherokee West Siloam Springs Hotel**  
Project #: **22-203**  
Issue Date: **10/25/22**

Item Number: **G-01K-CG**  
Item Description: **King Headboard Low**  
Area Name: **Guestrooms**

Item Pricing: 75 ea @ \$1,562.00 = \$117,150.00

Room Qty(s): KAL(1): 15 • KAR(1): 23 • KBL(1): 20 • KBR(1): 17

Manufacturer: Klem Hospitality

Source: Summit Resources

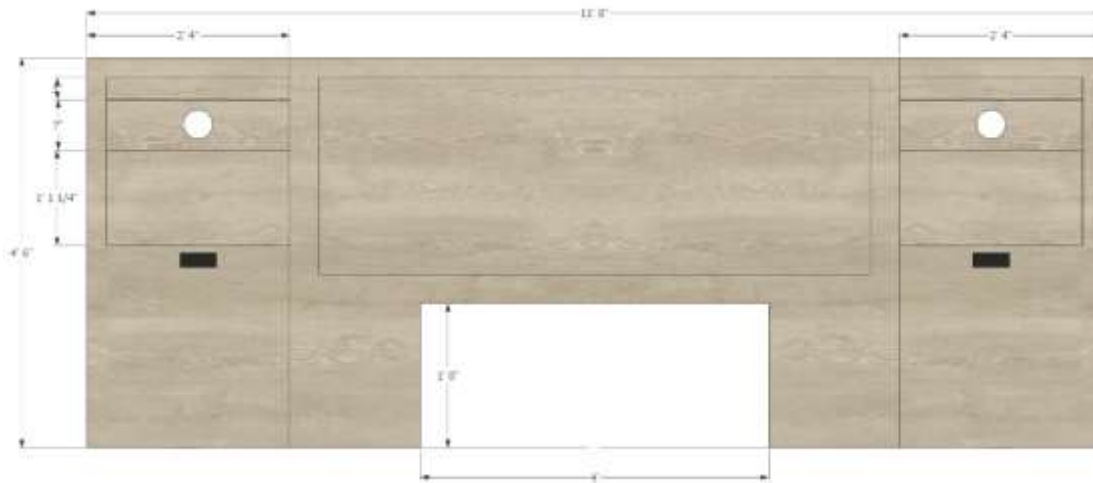

Project Name: **Cherokee West Siloam Springs Hotel**  
Project #: **22-203**  
Issue Date: **10/25/22**

Item Number: **G-01K-CG**  
Item Description: **King Headboard Low**  
Area Name: **Guestrooms**

Item Pricing: 75 ea @ \$1,562.00 = \$117,150.00

Room Qty(s): KAL(1): 15 • KAR(1): 23 • KBL(1): 20 • KBR(1): 17

Manufacturer: Klem Hospitality

Source: Summit Resources



Project Name: **Cherokee West Siloam Springs Hotel**  
Project #: **22-203**  
Issue Date: **10/25/22**

Item Number: **G-01K-CG**  
Item Description: **King Headboard Low**  
Area Name: **Guestrooms**

Item Pricing: 75 ea @ \$1,562.00 = \$117,150.00

Room Qty(s): KAL(1): 15 • KAR(1): 23 • KBL(1): 20 • KBR(1): 17

Manufacturer: Klem Hospitality

Source: Summit Resources



Project Name: **Cherokee West Siloam Springs Hotel**  
 Project #: **22-203**  
 Issue Date: **10/25/22**

Item Number: **G-01Q-CG**  
 Item Description: **Double Queen Headboard**  
 Area Name: **Guestrooms**

Item Pricing: 54 ea @ \$2,182.00 = \$117,828.00

Room Qty(s): QQL(1): 27 • QQR(1): 27

Manufacturer: Klem Hospitality  
 Address: 225 Clay Street  
 Jasper IN 47546-  
 Phone: (800) 798-5536  
 Fax: (812) 771-4662  
 Contact:  
 E-mail: klemsales@jaspergroup.us.com  
 Web: www.klemhospitality.com

Source: Summit Resources  
 Address:  
 Phone: (303) 570-4441  
 Fax:  
 Contact: Beth Ketel  
 E-mail: b.ketel@summitdesignresources.com  
 Web:

Description: Custom laminated double queen headboard with integrated LED light strip at top; side panels with cantelivered nightstands; central panel connecting queen headboards

Model Number: Custom  
 Model Name: Double Queen Headboard  
 Width: 15'-3"  
 Depth: 4"  
 Height: 4'-6"  
 Finish: Wilsonart Ashbee Oak 17000  
 Top Mat'l/Finish: Corian Quartz Show Flurry 3/4" thick  
 Direction of Grain: Horizontal

Fabric Details  
 Power Outlet: Includes three dedicated power USB strips on either side of headboard, 10' grounded cord. Furnlite FC-780-BK Black (2POWER, USB-A, USB-C, ROCKER SWITCH), to be paired with Black Trim Plate.  
 Uplight: Strip Light; Furnlite by Dekko; FC-498-Bundle; 12" Light Strip; Black Finish; controled by FC-780-BK

Notes: Must be contract quality and suitable for commercial use; Provide adjustable leveling guides; Face of headboard includes (3) holes for surface mounted sconces, not included with headboard; Finished on (3) sides; Shipped in (5) pieces; Z-clips for wall mounting; Headboard assembly has three cords to be plugged in to corresponding nightstand power strips;  
 To be used with one 24" nightstand; All edges sealed for moisture resistance

Required Item(s) for Designer Approval Prior to Fabrication:

Prepared By: MJ

<input type="checkbox"/> Seaming Diagram	<input type="checkbox"/> Strike-Off	<input type="checkbox"/> Finish Sample	<input type="checkbox"/> Cutting	<input checked="" type="checkbox"/> Shop Dwgs	<input type="checkbox"/> Prototype	<input type="checkbox"/> Flame Certificate
--	-------------------------------------	--	----------------------------------	---	------------------------------------	--



Project Name: **Cherokee West Siloam Springs Hotel**  
Project #: **22-203**  
Issue Date: **10/25/22**

Item Number: **G-01Q-CG**  
Item Description: **Double Queen Headboard**  
Area Name: **Guestrooms**

Item Pricing: 54 ea @ \$2,182.00 = \$117,828.00

Room Qty(s): QQL(1): 27 • QQR(1): 27

Manufacturer: Klem Hospitality

Source: Summit Resources



Project Name: **Cherokee West Siloam Springs Hotel**  
Project #: **22-203**  
Issue Date: **10/25/22**

Item Number: **G-01Q-CG**  
Item Description: **Double Queen Headboard**  
Area Name: **Guestrooms**

Item Pricing: 54 ea @ \$2,182.00 = \$117,828.00

Room Qty(s): QQL(1): 27 • QQR(1): 27

Manufacturer: Klem Hospitality

Source: Summit Resources

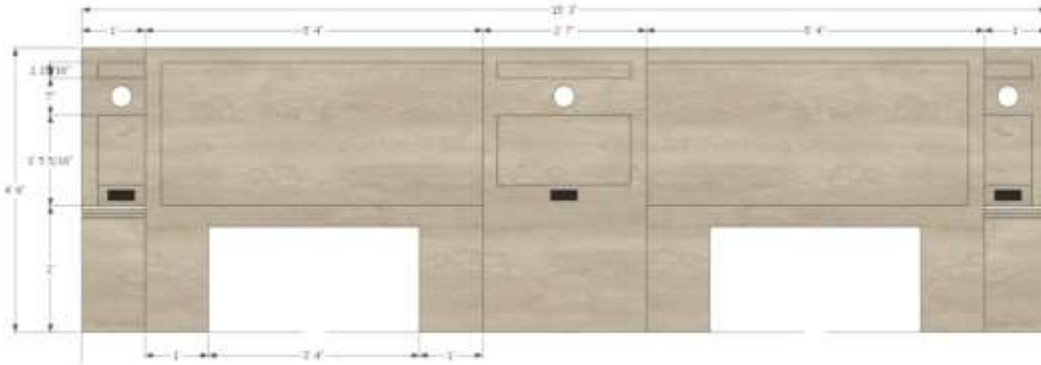

Project Name: **Cherokee West Siloam Springs Hotel**  
Project #: **22-203**  
Issue Date: **10/25/22**

Item Number: **G-01Q-CG**  
Item Description: **Double Queen Headboard**  
Area Name: **Guestrooms**

Item Pricing: 54 ea @ \$2,182.00 = \$117,828.00

Room Qty(s): QQL(1): 27 • QQR(1): 27

Manufacturer: Klem Hospitality

Source: Summit Resources



Project Name: **Cherokee West Siloam Springs Hotel**  
Project #: **22-203**  
Issue Date: **10/25/22**

Item Number: **G-01Q-CG**  
Item Description: **Double Queen Headboard**  
Area Name: **Guestrooms**

Item Pricing: 54 ea @ \$2,182.00 = \$117,828.00

Room Qty(s): QQL(1): 27 • QQR(1): 27

Manufacturer: Klem Hospitality

Source: Summit Resources



Project Name: **Cherokee West Siloam Springs Hotel**  
 Project #: **22-203**  
 Issue Date: **10/25/22**

Item Number: **G-02-CG**  
 Item Description: **Night Stand**  
 Area Name: **Guestrooms**

Item Pricing: 272 ea @ \$168.00 = \$45,696.00

Room Qty(s): CS(2): 2 • ESL(2): 4 • JSL(2): 8 • KAL(2): 30 •  
 KAR(2): 46 • KBL(2): 40 • KBR(2): 34 • QQL(2):  
 54 • QQR(2): 54

Manufacturer: Klem Hospitality  
 Address: 225 Clay Street  
 Jasper IN 47546-  
 Phone: (800) 798-5536  
 Fax: (812) 771-4662  
 Contact:  
 E-mail: klemsales@jaspergroup.us.com  
 Web: www.klemhospitality.com

Source: Summit Resources  
 Address:  
 Phone: (303) 570-4441  
 Fax:  
 Contact: Beth Ketel  
 E-mail: b.ketel@summitdesignresources.com  
 Web:

Description: Custom laminated nightstand with quartz top and metal legs  
 Model Number: Custom  
 Model Name: Nightstand  
 Width: 2'-1.25"  
 Depth: 1'-9"  
 Height: 2'-0"  
 Finish: Wilsonart Ashbee Oak 17000  
 Top Mat'l/Finish: Corian Quartz Show Flurry 3/4" thick  
 Direction of Grain: Horizontal

Notes: Must be contract quality and suitable for commercial use; Provide adjustable leveling guides; Finished on (3) sides; Assembly: To be shipped fully assembled; All edges sealed for moisture resistance.

Required Item(s) for Designer Approval Prior to Fabrication:

Prepared By: MJ

<input type="checkbox"/> Seaming Diagram	<input type="checkbox"/> Strike-Off	<input checked="" type="checkbox"/> Finish Sample	<input type="checkbox"/> Cutting	<input checked="" type="checkbox"/> Shop Dwgs	<input type="checkbox"/> Prototype	<input type="checkbox"/> Flame Certificate
--	-------------------------------------	---	----------------------------------	---	------------------------------------	--

Project Name: **Cherokee West Siloam Springs Hotel**  
Project #: **22-203**  
Issue Date: **10/25/22**

Item Number: **G-02-CG**  
Item Description: **Night Stand**  
Area Name: **Guestrooms**

Item Pricing: 272 ea @ \$168.00 = \$45,696.00

Room Qty(s): CS(2): 2 • ESL(2): 4 • JSL(2): 8 • KAL(2): 30 •  
KAR(2): 46 • KBL(2): 40 • KBR(2): 34 • QQL(2):  
54 • QQR(2): 54

Manufacturer: Klem Hospitality

Source: Summit Resources



Project Name: **Cherokee West Siloam Springs Hotel**  
Project #: **22-203**  
Issue Date: **10/25/22**

Item Number: **G-02-CG**  
Item Description: **Night Stand**  
Area Name: **Guestrooms**

Item Pricing: 272 ea @ \$168.00 = \$45,696.00

Room Qty(s): CS(2): 2 • ESL(2): 4 • JSL(2): 8 • KAL(2): 30 •  
KAR(2): 46 • KBL(2): 40 • KBR(2): 34 • QQL(2):  
54 • QQR(2): 54

Manufacturer: Klem Hospitality

Source: Summit Resources

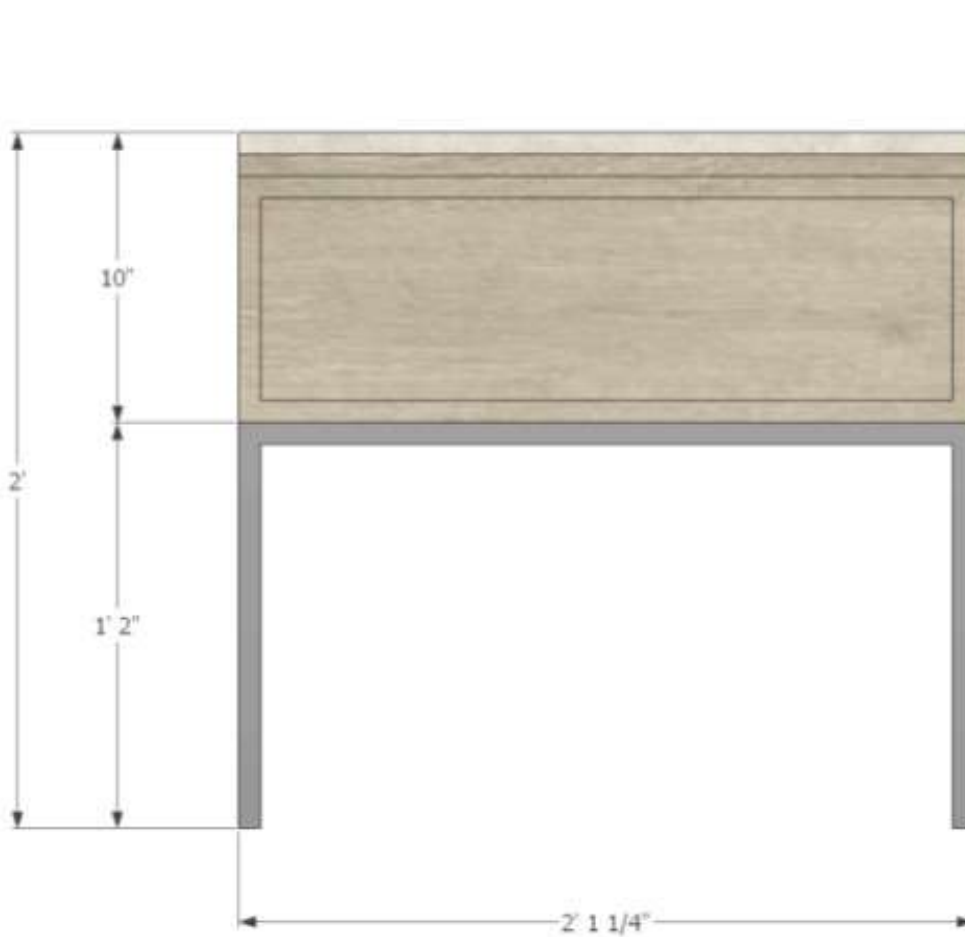

Project Name: **Cherokee West Siloam Springs Hotel**  
Project #: **22-203**  
Issue Date: **10/25/22**

Item Number: **G-02-CG**  
Item Description: **Night Stand**  
Area Name: **Guestrooms**

Item Pricing: 272 ea @ \$168.00 = \$45,696.00

Room Qty(s): CS(2): 2 • ESL(2): 4 • JSL(2): 8 • KAL(2): 30 •  
KAR(2): 46 • KBL(2): 40 • KBR(2): 34 • QQL(2):  
54 • QQR(2): 54

Manufacturer: Klem Hospitality

Source: Summit Resources





Project Name: **Cherokee West Siloam Springs Hotel**  
 Project #: **22-203**  
 Issue Date: **10/25/22**

Item Number: **G-02A-CG**  
 Item Description: **Night Stand ADA @ QQ**  
 Area Name: **Guestrooms**

Item Pricing: 4 ea @ \$1,659.00 = \$6,636.00

Room Qty(s): QQRA(1): 4

Manufacturer: Klem Hospitality  
 Address: 225 Clay Street  
 Jasper IN 47546-  
 Phone: (800) 798-5536  
 Fax: (812) 771-4662  
 Contact:  
 E-mail: klemsales@jaspergroup.us.com  
 Web: www.klemhospitality.com

Source: Summit Resources  
 Address:  
 Phone: (303) 570-4441  
 Fax:  
 Contact: Beth Ketel  
 E-mail: b.ketel@summitdesignresources.com  
 Web:

Description: Custom laminated nightstand with quartz top, and metal legs  
 Model Number: Custom  
 Model Name: Nightstand  
 Width: 3'-0"  
 Depth: 1'-9"  
 Height: 2'-0"  
 Finish: Wilsonart Ashbee Oak 17000  
 Top Mat'l/Finish: Corian Quartz Snow Flurry 3/4" Thick  
 Base Mat'l/Finish: Metal powder coat silver  
 Direction of Grain: Horizontal

Notes: Must be contract quality and suitable for commercial use; Provide adjustable leveling guides; Finished on (3) sides; Assembly: To be shipped fully assembled; All edges sealed for moisture resistance.

Required Item(s) for Designer Approval Prior to Fabrication:

Prepared By: MJ

<input type="checkbox"/> Seaming Diagram	<input type="checkbox"/> Strike-Off	<input checked="" type="checkbox"/> Finish Sample	<input type="checkbox"/> Cutting	<input checked="" type="checkbox"/> Shop Dwgs	<input type="checkbox"/> Prototype	<input type="checkbox"/> Flame Certificate
--	-------------------------------------	---	----------------------------------	---	------------------------------------	--

Project Name: **Cherokee West Siloam Springs Hotel**  
Project #: **22-203**  
Issue Date: **10/25/22**

Item Number: **G-02A-CG**  
Item Description: **Night Stand ADA @ QQ**  
Area Name: **Guestrooms**

---

Item Pricing: 4 ea @ \$1,659.00 = \$6,636.00

Room Qty(s): QQRA(1): 4

---

Manufacturer: Klem Hospitality

Source: Summit Resources

---



Project Name: **Cherokee West Siloam Springs Hotel**  
Project #: **22-203**  
Issue Date: **10/25/22**

Item Number: **G-02A-CG**  
Item Description: **Night Stand ADA @ QQ**  
Area Name: **Guestrooms**

Item Pricing: 4 ea @ \$1,659.00 = \$6,636.00

Room Qty(s): QQRA(1): 4

Manufacturer: Klem Hospitality

Source: Summit Resources



Project Name: **Cherokee West Siloam Springs Hotel**  
Project #: **22-203**  
Issue Date: **10/25/22**

Item Number: **G-02A-CG**  
Item Description: **Night Stand ADA @ QQ**  
Area Name: **Guestrooms**

Item Pricing: 4 ea @ \$1,659.00 = \$6,636.00

Room Qty(s): QQRA(1): 4

Manufacturer: Klem Hospitality

Source: Summit Resources



Project Name: **Cherokee West Siloam Springs Hotel**  
 Project #: **22-203**  
 Issue Date: **10/25/22**

Item Number: **G-03L-CG**  
 Item Description: **Dry Bar with Luggage Bench Left**  
 Area Name: **Guestrooms**

Item Pricing: 20 ea @ \$4,339.00 = \$86,780.00

Room Qty(s): KBL(1): 20

Manufacturer: Klem Hospitality  
 Address: 225 Clay Street  
 Jasper IN 47546-  
 Phone: (800) 798-5536  
 Fax: (812) 771-4662  
 Contact:  
 E-mail: klemsales@jaspergroup.us.com  
 Web: www.klemhospitality.com

Source: Summit Resources  
 Address:  
 Phone: (303) 570-4441  
 Fax:  
 Contact: Beth Ketel  
 E-mail: b.ketel@summitdesignresources.com  
 Web:

Description: Left sided dry bar with integrated luggage bench, (3) drawers, flanked by tall cabinet on right side with fridge compartment and open shelving on left side. Large TV panel with back opening for outlet access and recessed panels for acrylic art (provided by others)  
 LED light TV panel and down light at tall cabinet; to be controled at back panel; (2) integrated power outlets

Model Number: Custom  
 Model Name: Dry Bar with Luggage Bench Left  
 Width: 9' 8-7/16"  
 Depth: 2'-0"  
 Height: 7'-6"  
 Finish: Wilsonart Ashbee Oak 17000  
 Top Mat'l/Finish: Corian Quartz Snow Flurry 3/4"  
 Direction of Grain: Horizontal  
 Wood Species: Ash

Fabric Details Power Outlet: Includes (1) dedicated power USB strips on left side to control upright: Furnlite FC-780-BK Black (2POWER, USB-A, USB-C, ROCKER SWITCH), to be paired with Black Trim Plate and (1) 202P-FR COMMERCIAL at right side tall cabinet.  
 Pucklight: Furnlite by DEKKO; FC-49-BK; 3.25" Diam. Brushed Nickle; controled with FC-541 - 300 WATT PADDLE SWITCH; installed above minifridge cabinet on right side panel  
 Uplight: Strip Light; Furnlite by Dekko; FC-498-Bundle; 12" Light Strip; Black Finish; controled by FC-780-BK; Installed above left open cabinet

Notes: Must be contract quality and suitable for commercial use; Provide adjustable leveling glides; Solid wood edges; Metal strips inserts at bench; Self closing drawers; Finger grip at drawers and doors

Required Item(s) for Designer Approval Prior to Fabrication:

Prepared By: MJ

<input type="checkbox"/> Seaming Diagram	<input type="checkbox"/> Strike-Off	<input type="checkbox"/> Finish Sample	<input type="checkbox"/> Cutting	<input checked="" type="checkbox"/> Shop Dwgs	<input type="checkbox"/> Prototype	<input type="checkbox"/> Flame Certificate
--	-------------------------------------	--	----------------------------------	---	------------------------------------	--

Project Name: **Cherokee West Siloam Springs Hotel**  
Project #: **22-203**  
Issue Date: **10/25/22**

Item Number: **G-03L-CG**  
Item Description: **Dry Bar with Luggage Bench Left**  
Area Name: **Guestrooms**

---

Item Pricing: 20 ea @ \$4,339.00 = \$86,780.00

Room Qty(s): KBL(1): 20

---

Manufacturer: Klem Hospitality

Source: Summit Resources

---

Project Name: **Cherokee West Siloam Springs Hotel**  
Project #: **22-203**  
Issue Date: **10/25/22**

Item Number: **G-03L-CG**  
Item Description: **Dry Bar with Luggage Bench Left**  
Area Name: **Guestrooms**

Item Pricing: 20 ea @ \$4,339.00 = \$86,780.00

Room Qty(s): KBL(1): 20

Manufacturer: Klem Hospitality

Source: Summit Resources



Project Name: **Cherokee West Siloam Springs Hotel**  
 Project #: **22-203**  
 Issue Date: **10/25/22**

Item Number: **G-03L-CG**  
 Item Description: **Dry Bar with Luggage Bench Left**  
 Area Name: **Guestrooms**

Item Pricing: 20 ea @ \$4,339.00 = \$86,780.00

Room Qty(s): KBL(1): 20

Manufacturer: Klem Hospitality

Source: Summit Resources

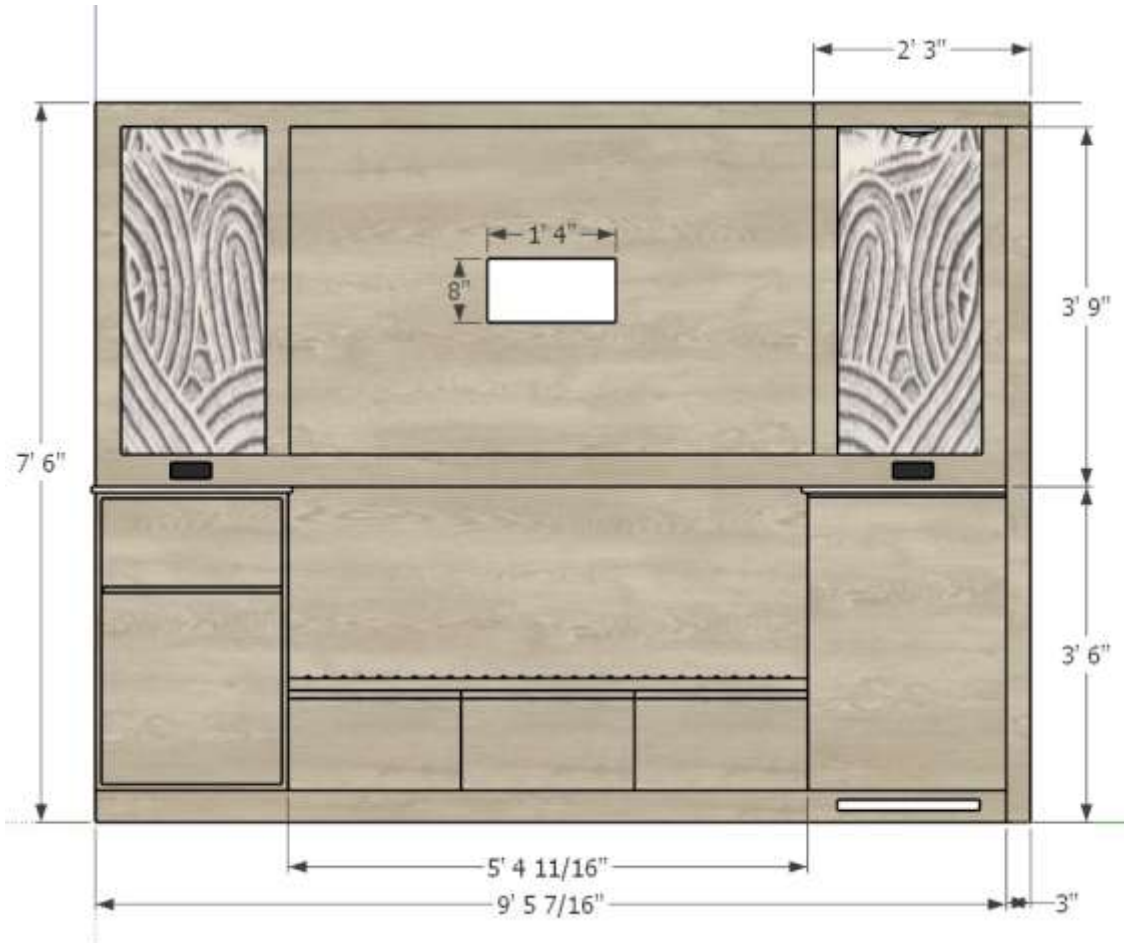



Project Name: **Cherokee West Siloam Springs Hotel**  
Project #: **22-203**  
Issue Date: **10/25/22**

Item Number: **G-03L-CG**  
Item Description: **Dry Bar with Luggage Bench Left**  
Area Name: **Guestrooms**

Item Pricing: 20 ea @ \$4,339.00 = \$86,780.00

Room Qty(s): KBL(1): 20

Manufacturer: Klem Hospitality

Source: Summit Resources

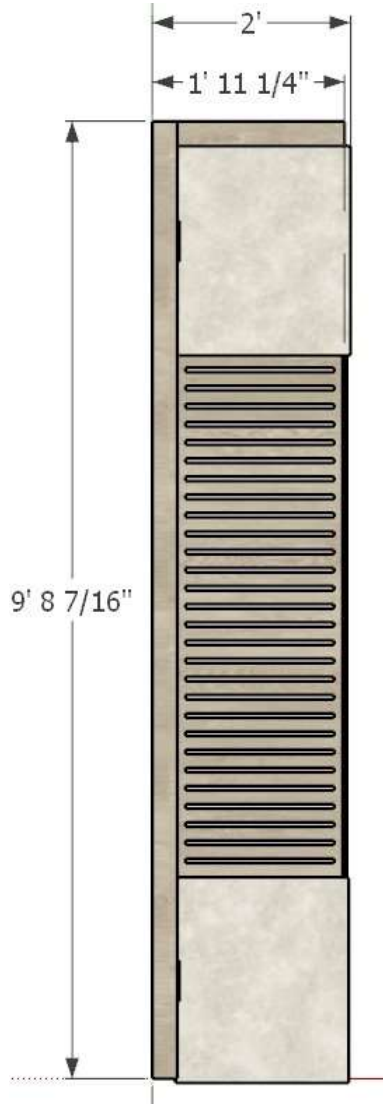

Project Name: **Cherokee West Siloam Springs Hotel**  
Project #: **22-203**  
Issue Date: **10/25/22**

Item Number: **G-03L-CG**  
Item Description: **Dry Bar with Luggage Bench Left**  
Area Name: **Guestrooms**

Item Pricing: 20 ea @ \$4,339.00 = \$86,780.00

Room Qty(s): KBL(1): 20

Manufacturer: Klem Hospitality

Source: Summit Resources

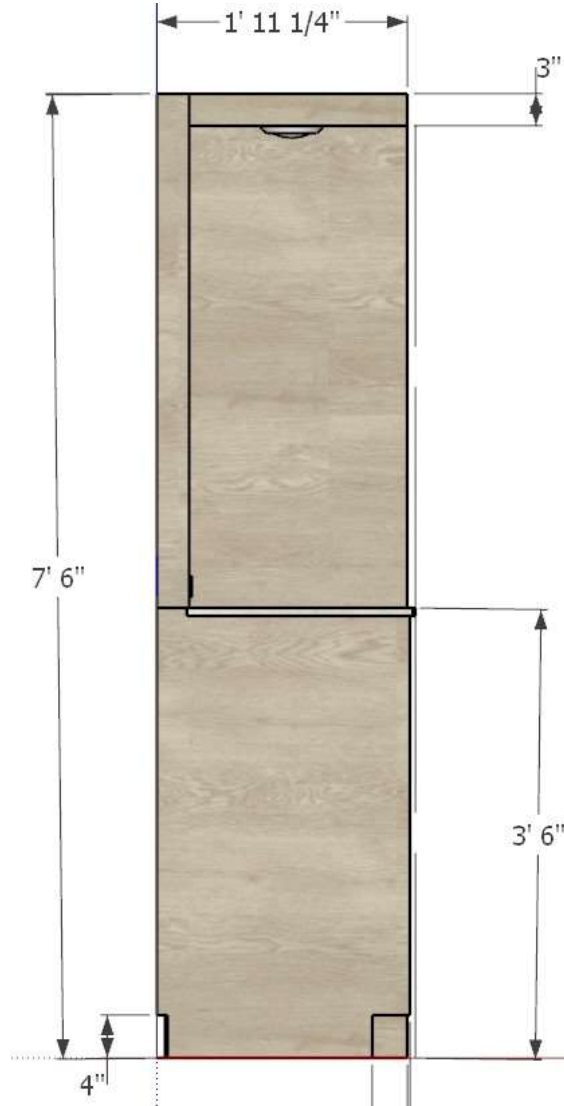

Project Name: **Cherokee West Siloam Springs Hotel**  
 Project #: **22-203**  
 Issue Date: **10/25/22**

Item Number: **G-03R-CG**  
 Item Description: **Dry Bar with Luggage Bench Right**  
 Area Name: **Guestrooms**

Item Pricing: 17 ea @ \$4,339.00 = \$73,763.00

Room Qty(s): KBR(1): 17

Manufacturer: Klem Hospitality  
 Address: 225 Clay Street  
 Jasper IN 47546-  
 Phone: (800) 798-5536  
 Fax: (812) 771-4662  
 Contact:  
 E-mail: klemsales@jaspergroup.us.com  
 Web: www.klemhospitality.com

Source: Summit Resources  
 Address:  
 Phone: (303) 570-4441  
 Fax:  
 Contact: Beth Ketel  
 E-mail: b.ketel@summitdesignresources.com  
 Web:

Description: Custom right-handed laminated dry bar with integrated luggage bench. Left sided dry bar with integrated luggage bench, (3) drawers, flanked by tall cabinet on right side with fridge compartment and open shelving on left side. Large TV panel with back opening for outlet access and recessed panels for acrylic art (provided by others) LED light TV panel and down light at tall cabinet; to be controled at back panel; (2) integrated power outlets

Model Number: Custom  
 Model Name: Dry Bar with Luggage Bench Right  
 Width: 9' 8-7/16"  
 Depth: 2'-0"  
 Height: 7'-6"  
 Finish: Wilsonart Ashbee Oak 17000  
 Top Mat'l/Finish: Corian Quartz Snow Flurry 3/4"  
 Direction of Grain: Horizontal

Fabric Details  
 Power Outlet: Includes (1) dedicated power USB strips on right side to control upright: Furnlite FC-780-BK Black (2POWER, USB-A, USB-C, ROCKER SWITCH), to be paired with Black Trim Plate and (1) 202P-FR COMMERCIAL at left side tall cabinet.  
 Pucklight: Furnlite by DEKKO; FC-49-BK; 3.25" Diam. Brushed Nickle; controled with FC-541 - 300 WATT PADDLE SWITCH; installed above minifridge cabinet on left side panel  
 Uplight: Strip Light; Furnlite by Dekko; FC-498-Bundle; 12" Light Strip; Black Finish; controled by FC-780-BK; Installed above right open cabinet

Notes: Must be contract quality and suitable for commercial use; Provide adjustable leveling glides; Solid wood edges; Metal strips inserts at bench; Self closing drawers; Finger grip at drawers and doors

Required Item(s) for Designer Approval Prior to Fabrication:

Prepared By: MJ

<input type="checkbox"/> Seaming Diagram	<input type="checkbox"/> Strike-Off	<input checked="" type="checkbox"/> Finish Sample	<input type="checkbox"/> Cutting	<input checked="" type="checkbox"/> Shop Dwgs	<input type="checkbox"/> Prototype	<input type="checkbox"/> Flame Certificate
--	-------------------------------------	---	----------------------------------	---	------------------------------------	--

Project Name: **Cherokee West Siloam Springs Hotel**  
Project #: **22-203**  
Issue Date: **10/25/22**

Item Number: **G-03R-CG**  
Item Description: **Dry Bar with Luggage Bench Right**  
Area Name: **Guestrooms**

---

Item Pricing: 17 ea @ \$4,339.00 = \$73,763.00

Room Qty(s): KBR(1): 17

---

Manufacturer: Klem Hospitality

Source: Summit Resources

---

Project Name: **Cherokee West Siloam Springs Hotel**  
Project #: **22-203**  
Issue Date: **10/25/22**

Item Number: **G-03R-CG**  
Item Description: **Dry Bar with Luggage Bench Right**  
Area Name: **Guestrooms**

Item Pricing: 17 ea @ \$4,339.00 = \$73,763.00

Room Qty(s): KBR(1): 17

Manufacturer: Klem Hospitality

Source: Summit Resources



Project Name: **Cherokee West Siloam Springs Hotel**  
 Project #: **22-203**  
 Issue Date: **10/25/22**

Item Number: **G-03R-CG**  
 Item Description: **Dry Bar with Luggage Bench Right**  
 Area Name: **Guestrooms**

Item Pricing: 17 ea @ \$4,339.00 = \$73,763.00

Room Qty(s): KBR(1): 17

Manufacturer: Klem Hospitality

Source: Summit Resources

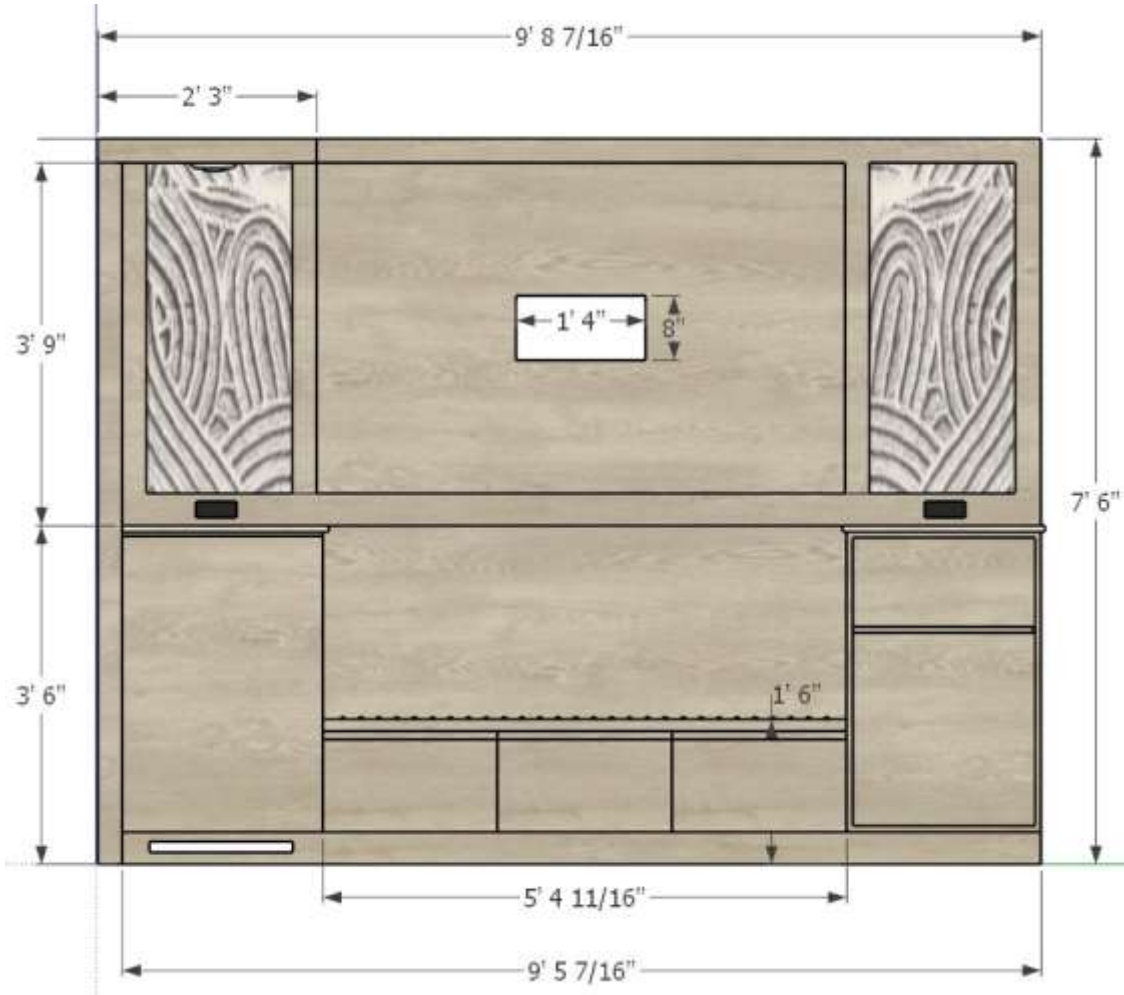

Project Name: **Cherokee West Siloam Springs Hotel**  
Project #: **22-203**  
Issue Date: **10/25/22**

Item Number: **G-03R-CG**  
Item Description: **Dry Bar with Luggage Bench Right**  
Area Name: **Guestrooms**

Item Pricing: 17 ea @ \$4,339.00 = \$73,763.00

Room Qty(s): KBR(1): 17

Manufacturer: Klem Hospitality

Source: Summit Resources

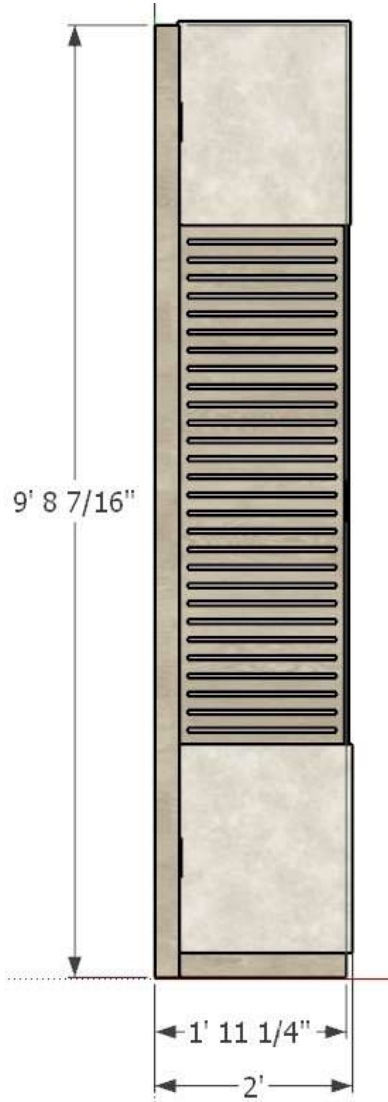

Project Name: **Cherokee West Siloam Springs Hotel**  
Project #: **22-203**  
Issue Date: **10/25/22**

Item Number: **G-03R-CG**  
Item Description: **Dry Bar with Luggage Bench Right**  
Area Name: **Guestrooms**

Item Pricing: 17 ea @ \$4,339.00 = \$73,763.00

Room Qty(s): KBR(1): 17

Manufacturer: Klem Hospitality

Source: Summit Resources

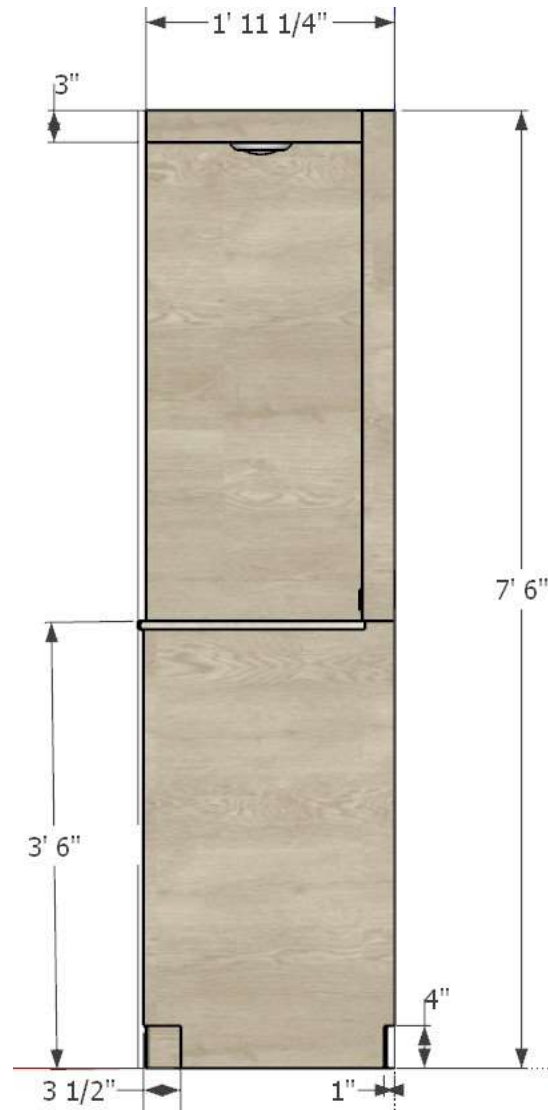



Project Name: **Cherokee West Siloam Springs Hotel**  
 Project #: **22-203**  
 Issue Date: **10/25/22**

Item Number: **G-04K-CG**  
 Item Description: **King Platform**  
 Area Name: **Guestrooms**

Item Pricing: 82 ea @ \$879.00 = \$72,078.00

Room Qty(s): CS(1): 1 • ESL(1): 2 • JSL(1): 4 • KAL(1): 15 •  
 KAR(1): 23 • KBL(1): 20 • KBR(1): 17

Manufacturer: Klem Hospitality  
 Address: 225 Clay Street  
 Jasper IN 47546-  
 Phone: (800) 798-5536  
 Fax: (812) 771-4662  
 Contact:  
 E-mail: klemsales@jaspergroup.us.com  
 Web: www.klemhospitality.com

Source: Summit Resources  
 Address:  
 Phone: (303) 570-4441  
 Fax:  
 Contact: Beth Ketel  
 E-mail: b.ketel@summitdesignresources.com  
 Web:

Description: Custom laminated king platform with curved corners  
 Model Number: Custom  
 Model Name: King platform  
 Width: 72"  
 Depth: 80"  
 Height: 6"  
 Finish: Wilsonart Ashbee Oak 17000  
 Direction of Grain: Horizontal

Notes: Must be contract quality and suitable for commercial use; Provide (4) adjustable leveling guides; Platform top: 76"W x 80"L x 1" thick; with 2" radius corners at foot; Include (5) velcro non-skid pads to prevent slipping, recessed 12" from edges; Edges to be pvc edge band to match laminate, sealed for moisture resistance; Base size: 68"W x 72" x 5"H Base to attach to headboard

Required Item(s) for Designer Approval Prior to Fabrication:

Prepared By: MJ

<input type="checkbox"/> Seaming Diagram	<input type="checkbox"/> Strike-Off	<input checked="" type="checkbox"/> Finish Sample	<input type="checkbox"/> Cutting	<input checked="" type="checkbox"/> Shop Dwgs	<input type="checkbox"/> Prototype	<input type="checkbox"/> Flame Certificate
--	-------------------------------------	---	----------------------------------	---	------------------------------------	--

Project Name: **Cherokee West Siloam Springs Hotel**  
Project #: **22-203**  
Issue Date: **10/25/22**

Item Number: **G-04K-CG**  
Item Description: **King Platform**  
Area Name: **Guestrooms**

Item Pricing: 82 ea @ \$879.00 = \$72,078.00

Room Qty(s): CS(1): 1 • ESL(1): 2 • JSL(1): 4 • KAL(1): 15 •  
KAR(1): 23 • KBL(1): 20 • KBR(1): 17

Manufacturer: Klem Hospitality

Source: Summit Resources



Project Name: **Cherokee West Siloam Springs Hotel**  
 Project #: **22-203**  
 Issue Date: **10/25/22**

Item Number: **G-04Q-CG**  
 Item Description: **Queen Platform**  
 Area Name: **Guestrooms**

Item Pricing: 108 ea @ \$108.00 = \$11,664.00

Room Qty(s): QQL(2): 54 • QQR(2): 54

Manufacturer: Klem Hospitality  
 Address: 225 Clay Street  
 Jasper IN 47546-  
 Phone: (800) 798-5536  
 Fax: (812) 771-4662  
 Contact:  
 E-mail: klemsales@jaspergroup.us.com  
 Web: www.klemhospitality.com

Source: Summit Resources  
 Address:  
 Phone: (303) 570-4441  
 Fax:  
 Contact: Beth Ketel  
 E-mail: b.ketel@summitdesignresources.com  
 Web:

Description: Custom laminated queen platform with curved corners  
 Model Number: Custom  
 Model Name: Queen Bed Base  
 Width: 60"  
 Depth: 80"  
 Height: 6"  
 Finish: Wilsonart Ashbee Oak 17000  
 Direction of Grain: Horizontal

Notes: Must be contract quality and suitable for commercial use; Provide (4) adjustable leveling guides; Platform top: 60"W x 80"L x 1" thick; with 2" radius corners at foot; Include (5) velcro non-skid pads to prevent slipping, recessed 12" from edges; Edges to be pvc edge band to match laminate, sealed for moisture resistance; Base size: 52"W x 74" x 5"H Base to attach to headboard

Required Item(s) for Designer Approval Prior to Fabrication:

Prepared By: MJ

<input type="checkbox"/> Seaming Diagram	<input type="checkbox"/> Strike-Off	<input checked="" type="checkbox"/> Finish Sample	<input type="checkbox"/> Cutting	<input checked="" type="checkbox"/> Shop Dwgs	<input type="checkbox"/> Prototype	<input type="checkbox"/> Flame Certificate
--	-------------------------------------	---	----------------------------------	---	------------------------------------	--

Project Name: **Cherokee West Siloam Springs Hotel**  
Project #: **22-203**  
Issue Date: **10/25/22**

Item Number: **G-04Q-CG**  
Item Description: **Queen Platform**  
Area Name: **Guestrooms**

---

Item Pricing: 108 ea @ \$108.00 = \$11,664.00

Room Qty(s): QQL(2): 54 • QQR(2): 54

---

Manufacturer: Klem Hospitality

Source: Summit Resources

---



Project Name: **Cherokee West Siloam Springs Hotel**  
 Project #: **22-203**  
 Issue Date: **10/25/22**

Item Number: **G-04QA-CG**  
 Item Description: **Queen Platform ADA**  
 Area Name: **Guestrooms**

Item Pricing: 8 ea @ \$108.00 = \$864.00

Room Qty(s): QQRA(2): 8

Manufacturer: Klem Hospitality  
 Address: 225 Clay Street  
 Jasper IN 47546-  
 Phone: (800) 798-5536  
 Fax: (812) 771-4662  
 Contact:  
 E-mail: klemsales@jaspergroup.us.com  
 Web: www.klemhospitality.com

Source: Summit Resources  
 Address:  
 Phone: (303) 570-4441  
 Fax:  
 Contact: Beth Ketel  
 E-mail: b.ketel@summitdesignresources.com  
 Web:

Description: Custom laminated accessible queen platform  
 Model Number: Custom  
 Model Name: Queen platform  
 Width: 60"  
 Depth: 80"  
 Height: 9"  
 Finish: Wilsonart Ashbee Oak 17000  
 Direction of Grain: Horizontal

Notes: Must be contract quality and suitable for commercial use; Provide (4) adjustable leveling guides; Platform top: 60"W x 80"L x 1" thick; with 2" radius corners at foot; Include (5) velcro non-skid pads to prevent slipping, recessed 12" from edges; Edges to be pvc edge band to match laminate, sealed for moisture resistance; Base size: 44"W x 71" x 5"H Base to attach to headboard

Required Item(s) for Designer Approval Prior to Fabrication:

Prepared By: MJ

<input type="checkbox"/> Seaming Diagram	<input type="checkbox"/> Strike-Off	<input checked="" type="checkbox"/> Finish Sample	<input type="checkbox"/> Cutting	<input checked="" type="checkbox"/> Shop Dwgs	<input type="checkbox"/> Prototype	<input type="checkbox"/> Flame Certificate
--	-------------------------------------	---	----------------------------------	---	------------------------------------	--

Project Name: **Cherokee West Siloam Springs Hotel**  
Project #: **22-203**  
Issue Date: **10/25/22**

Item Number: **G-04QA-CG**  
Item Description: **Queen Platform ADA**  
Area Name: **Guestrooms**

---

Item Pricing: 8 ea @ \$108.00 = \$864.00

Room Qty(s): QQRA(2): 8

---

Manufacturer: Klem Hospitality

Source: Summit Resources

---



Project Name: **Cherokee West Siloam Springs Hotel**  
 Project #: **22-203**  
 Issue Date: **10/25/22**

Item Number: **G-05-CG**  
 Item Description: **Vanity Base For 62"W Top**  
 Area Name: **Guestrooms**

Item Pricing: 129 ea @ \$555.00 = \$71,595.00

Room Qty(s): KAL(1): 15 • KAR(1): 23 • KBL(1): 20 • KBR(1): 17 • QQL(1): 27 • QQR(1): 27

Manufacturer: Klem Hospitality  
 Address: 225 Clay Street  
 Jasper IN 47546-  
 Phone: (800) 798-5536  
 Fax: (812) 771-4662  
 Contact:  
 E-mail: klemsales@jaspergroup.us.com  
 Web: www.klemhospitality.com

Source: Summit Resources  
 Address:  
 Phone: (303) 570-4441  
 Fax:  
 Contact: Beth Ketel  
 E-mail: b.ketel@summitdesignresources.com  
 Web:

Description: Custom laminated base with metal frame and laminated shelf; to be installed underneath existing vanity top.

Model Number: Custom  
 Model Name: Vanity Base  
 Width: 5' 3"  
 Depth: 1' 8"  
 Height: 2'-8"  
 Finish: Wilsonart Ashbee Oak 17000, Black Powdercoat to Match XXX  
 Top Mat'l/Finish: to be installed under existing vanity top  
 Base Mat'l/Finish: Metal Dark Bronze powder coat  
 Direction of Grain: Horizontal

Notes: Must be contract quality and suitable for commercial use; Provide adjustable leveling guides; Finished on all sides; Assembly: To be shipped fully assembled; All edges sealed for moisture resistance.

Required Item(s) for Designer Approval Prior to Fabrication:

Prepared By: MJ

<input type="checkbox"/> Seaming Diagram	<input type="checkbox"/> Strike-Off	<input checked="" type="checkbox"/> Finish Sample	<input type="checkbox"/> Cutting	<input checked="" type="checkbox"/> Shop Dwgs	<input type="checkbox"/> Prototype	<input type="checkbox"/> Flame Certificate
--	-------------------------------------	---	----------------------------------	---	------------------------------------	--

Project Name: **Cherokee West Siloam Springs Hotel**  
Project #: **22-203**  
Issue Date: **10/25/22**

Item Number: **G-05-CG**  
Item Description: **Vanity Base For 62"W Top**  
Area Name: **Guestrooms**

Item Pricing: 129 ea @ \$555.00 = \$71,595.00

Room Qty(s): KAL(1): 15 • KAR(1): 23 • KBL(1): 20 • KBR(1):  
17 • QQL(1): 27 • QQR(1): 27

Manufacturer: Klem Hospitality

Source: Summit Resources





Project Name: **Cherokee West Siloam Springs Hotel**  
Project #: **22-203**  
Issue Date: **10/25/22**

Item Number: **G-05-CG**  
Item Description: **Vanity Base For 62"W Top**  
Area Name: **Guestrooms**

Item Pricing: 129 ea @ \$555.00 = \$71,595.00

Room Qty(s): KAL(1): 15 • KAR(1): 23 • KBL(1): 20 • KBR(1):  
17 • QQL(1): 27 • QQR(1): 27

Manufacturer: Klem Hospitality

Source: Summit Resources

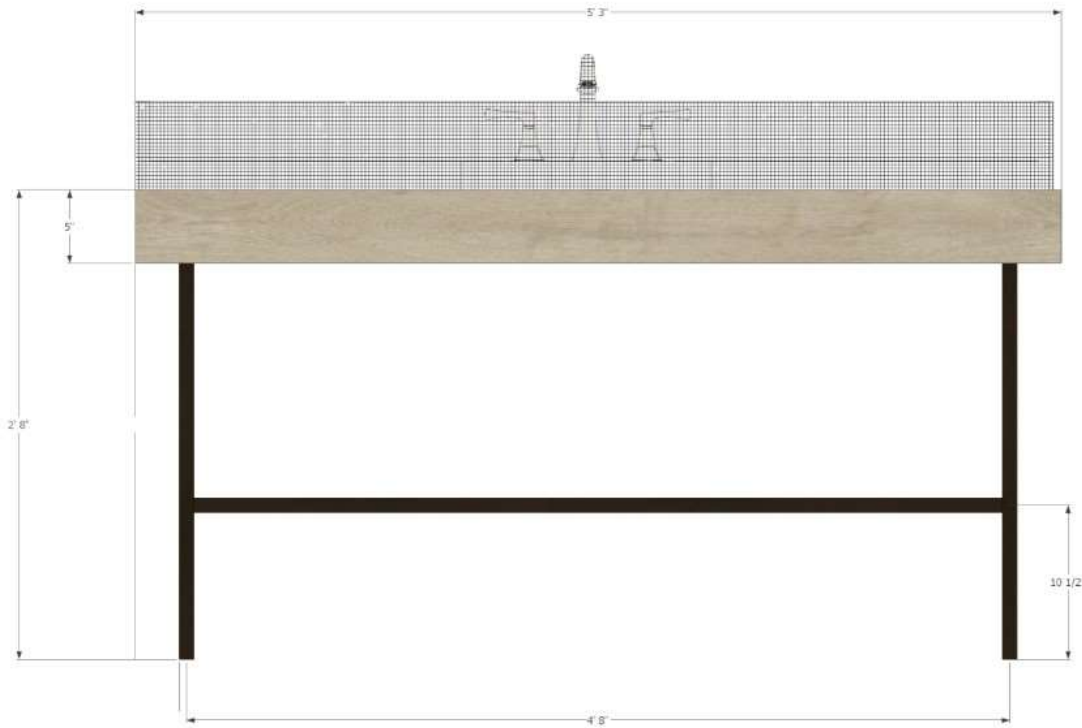

Project Name: **Cherokee West Siloam Springs Hotel**  
Project #: **22-203**  
Issue Date: **10/25/22**

Item Number: **G-05-CG**  
Item Description: **Vanity Base For 62"W Top**  
Area Name: **Guestrooms**

Item Pricing: 129 ea @ \$555.00 = \$71,595.00

Room Qty(s): KAL(1): 15 • KAR(1): 23 • KBL(1): 20 • KBR(1):  
17 • QQL(1): 27 • QQR(1): 27

Manufacturer: Klem Hospitality

Source: Summit Resources



Project Name: **Cherokee West Siloam Springs Hotel**  
Project #: **22-203**  
Issue Date: **10/25/22**

Item Number: **G-05-CG**  
Item Description: **Vanity Base For 62"W Top**  
Area Name: **Guestrooms**

Item Pricing: 129 ea @ \$555.00 = \$71,595.00

Room Qty(s): KAL(1): 15 • KAR(1): 23 • KBL(1): 20 • KBR(1):  
17 • QQL(1): 27 • QQR(1): 27

Manufacturer: Klem Hospitality

Source: Summit Resources

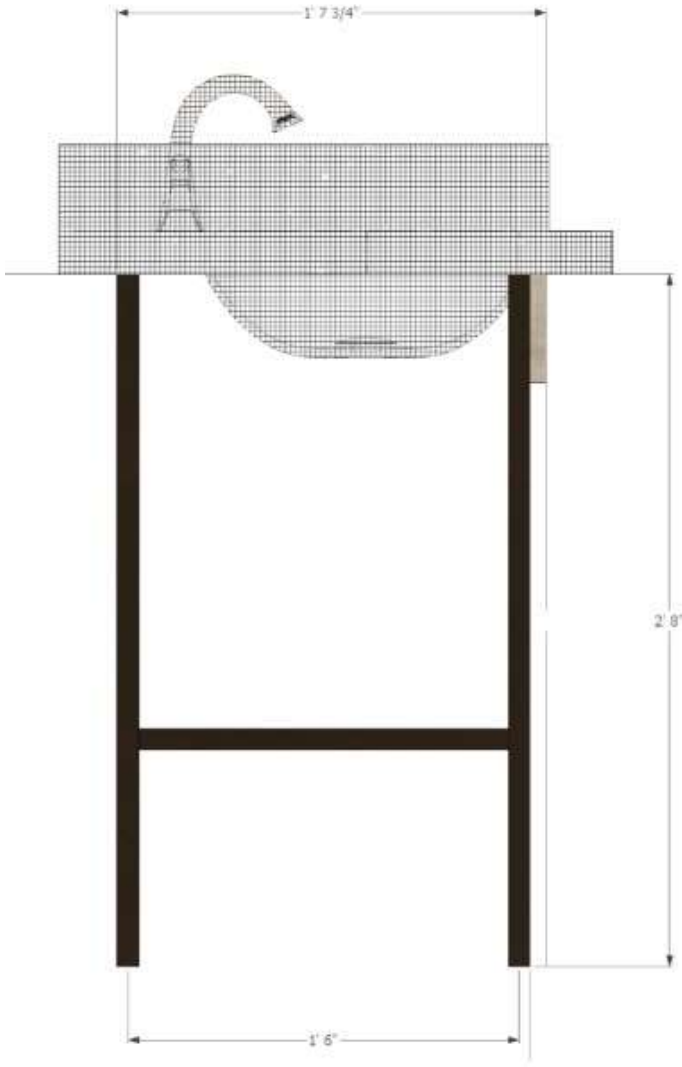

Project Name: **Cherokee West Siloam Springs Hotel**  
 Project #: **22-203**  
 Issue Date: **10/25/22**

Item Number: **G-05A-CG**  
 Item Description: **Provided by GC - Vanity Base ADA**  
 Area Name: **Guestrooms**

Item Pricing: 4 ea @ =

Room Qty(s): QQRA(1): 4

Manufacturer: To Bid

Source:

Address:

Address:

Phone:

Phone:

Fax:

Fax:

Contact:

Contact:

E-mail:

E-mail:

Web:

Web:

Description:

**\*\*\* To be provided by GC - WGA to add details to Construction Documents \*\*\***

Accessible custom laminated base with metal frame; to be installed underneath existing vanity top.

Model Number:

Custom

Model Name:

Vanity Base

Width:

5' 3"

Depth:

1' 8"

Height:

2'-8"

Finish:

Wilsonart Ashbee Oak 17000

Top Mat'l/Finish:

to be installed under existing vanity top

Base Mat'l/Finish:

Metal Dark Bronze powder coat

Direction of Grain:

Horizontal

Notes:

Must be contract quality and suitable for commercial use; Provide adjustable leveling guides; Finished on all sides; Assembly: To be shipped fully assembled; All edges sealed for moisture resistance.

Required Item(s) for Designer Approval Prior to Fabrication:

Prepared By: MJ

Seaming Diagram     Strike-Off     Finish Sample     Cutting     Shop Dwgs     Prototype     Flame Certificate

Project Name: **Cherokee West Siloam Springs Hotel**  
Project #: **22-203**  
Issue Date: **10/25/22**

Item Number: **G-05A-CG**  
Item Description: **Provided by GC - Vanity Base ADA**  
Area Name: **Guestrooms**

Item Pricing: 4 ea @ =

Room Qty(s): QQRA(1): 4

Manufacturer: To Bid

Source:



Project Name: **Cherokee West Siloam Springs Hotel**  
Project #: **22-203**  
Issue Date: **10/25/22**

Item Number: **G-05A-CG**  
Item Description: **Provided by GC - Vanity Base ADA**  
Area Name: **Guestrooms**

Item Pricing: 4 ea @ =

Room Qty(s): QQRA(1): 4

Manufacturer: To Bid

Source:

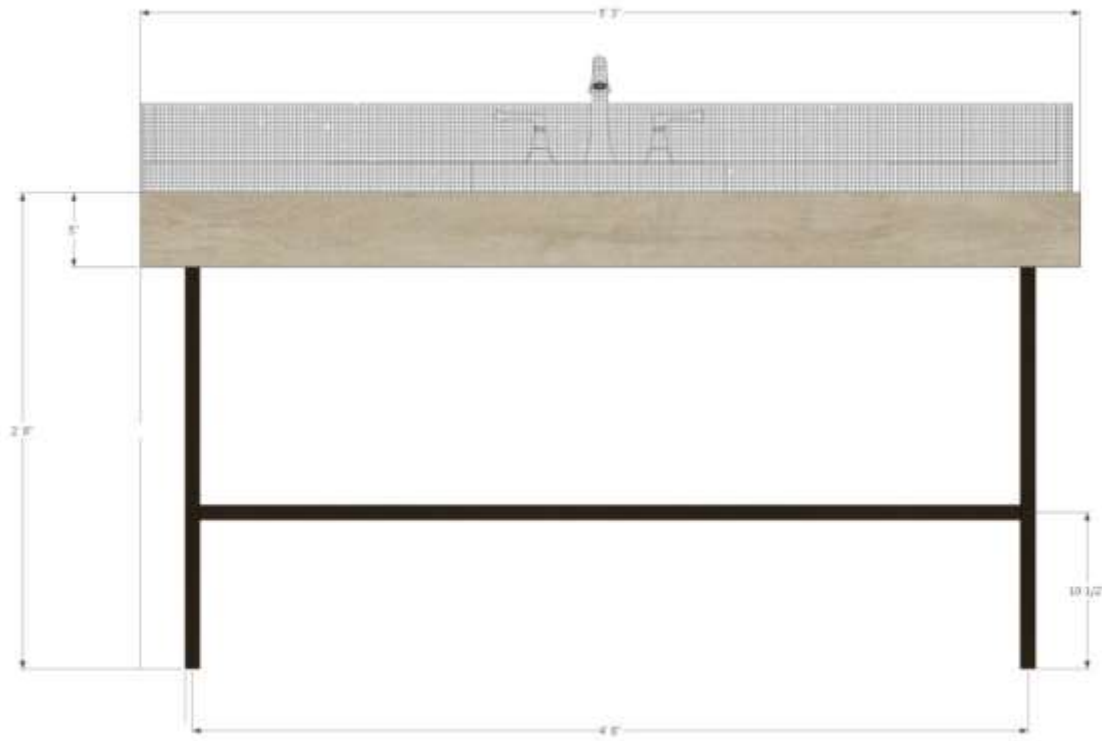

Project Name: **Cherokee West Siloam Springs Hotel**  
Project #: **22-203**  
Issue Date: **10/25/22**

Item Number: **G-05A-CG**  
Item Description: **Provided by GC - Vanity Base ADA**  
Area Name: **Guestrooms**

Item Pricing: 4 ea @ =

Room Qty(s): QQRA(1): 4

Manufacturer: To Bid

Source:

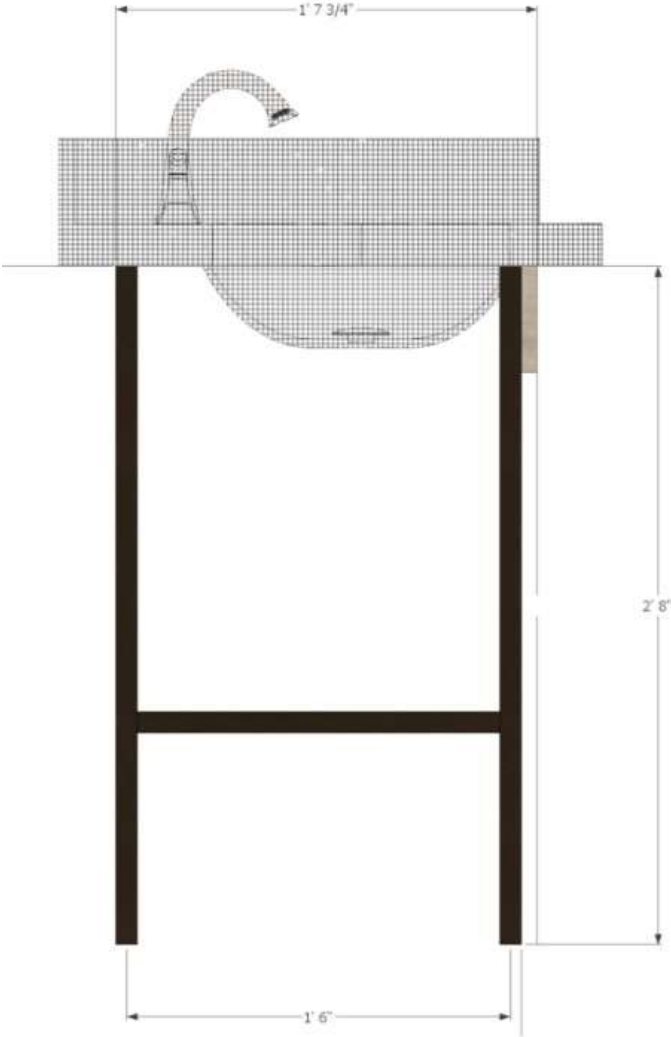

Project Name: **Cherokee West Siloam Springs Hotel**  
Project #: **22-203**  
Issue Date: **10/25/22**

Item Number: **G-05A-CG**  
Item Description: **Provided by GC - Vanity Base ADA**  
Area Name: **Guestrooms**

Item Pricing: 4 ea @ =

Room Qty(s): QQRA(1): 4

Manufacturer: To Bid

Source:





Project Name: **Cherokee West Siloam Springs Hotel**  
Project #: **22-203**  
Issue Date: **10/25/22**

Item Number: **G-05B-CG**  
Item Description: **Provided by GC - Vanity Base @ Chief's Suite**  
Area Name: **Guestrooms**

---

Item Pricing: 1 ea @ =

Room Qty(s): CS(1): 1

---

Manufacturer: To Bid  
Address:

Source:  
Address:

Phone:  
Fax:  
Contact:  
E-mail:  
Web:

Phone:  
Fax:  
Contact:  
E-mail:  
Web:

---

Description:

\*\*\* To be provided by GC - WGA to add details to Construction Documents \*\*\*

---

---

Required Item(s) for Designer Approval Prior to Fabrication:

Prepared By: MJ

- |  |                                     |  |                                  |                                    |                                    |  |
|--|-------------------------------------|--|----------------------------------|------------------------------------|------------------------------------|--|
| <input type="checkbox"/> Seaming Diagram | <input type="checkbox"/> Strike-Off | <input type="checkbox"/> Finish Sample | <input type="checkbox"/> Cutting | <input type="checkbox"/> Shop Dwgs | <input type="checkbox"/> Prototype | <input type="checkbox"/> Flame Certificate |
|--|-------------------------------------|--|----------------------------------|------------------------------------|------------------------------------|--|

Project Name: **Cherokee West Siloam Springs Hotel**  
 Project #: **22-203**  
 Issue Date: **10/25/22**

Item Number: **G-05C-CG**  
 Item Description: **Provided by GC - Vanity Base For 48"W Top**  
 Area Name: **Guestrooms**

Item Pricing: 6 ea @ =

Room Qty(s): ESL(1): 2 • JSL(1): 4

Manufacturer: To Bid  
 Address:

Source:  
 Address:

Phone:  
 Fax:  
 Contact:  
 E-mail:  
 Web:

Phone:  
 Fax:  
 Contact:  
 E-mail:  
 Web:

Description: **\*\*\* To be provided by GC - WGA to add details to Construction Documents \*\*\***

Custom laminated base with metal frame and laminated shelf; to be installed underneath existing vanity top.

Model Number: Custom  
 Model Name: Vanity Base  
 Width: 48"  
 Depth: 1' 8"  
 Height: 2'-8"  
 Finish: Wilsonart Ashbee Oak 17000, Black Powdercoat to Match XXX  
 Top Mat'l/Finish: to be installed under existing vanity top  
 Base Mat'l/Finish: Metal Dark Bronze powder coat  
 Direction of Grain: Horizontal

Notes: Must be contract quality and suitable for commercial use; Provide adjustable leveling guides; Finished on all sides; Assembly: To be shipped fully assembled; All edges sealed for moisture resistance.

Required Item(s) for Designer Approval Prior to Fabrication: Prepared By: MJ

<input type="checkbox"/> Seaming Diagram	<input type="checkbox"/> Strike-Off	<input checked="" type="checkbox"/> Finish Sample	<input type="checkbox"/> Cutting	<input checked="" type="checkbox"/> Shop Dwgs	<input type="checkbox"/> Prototype	<input type="checkbox"/> Flame Certificate
--	-------------------------------------	---	----------------------------------	---	------------------------------------	--

Project Name: **Cherokee West Siloam Springs Hotel**

Project #: **22-203**

Issue Date: **10/25/22**

Item Pricing: 6 ea @ =

Manufacturer: To Bid

Item Number: **G-05C-CG**

Item Description: **Provided by GC - Vanity Base For 48"W Top**

Area Name: **Guestrooms**

Room Qty(s): ESL(1): 2 • JSL(1): 4

Source:



Project Name: **Cherokee West Siloam Springs Hotel**  
 Project #: **22-203**  
 Issue Date: **10/25/22**

Item Number: **G-06K-CG**  
 Item Description: **King Headboard Tall**  
 Area Name: **Guestrooms**

Item Pricing: 7 ea @ \$1,894.00 = \$13,258.00

Room Qty(s): CS(1): 1 • ESL(1): 2 • JSL(1): 4

Manufacturer: Klem Hospitality  
 Address: 225 Clay Street  
 Jasper IN 47546-  
 Phone: (800) 798-5536  
 Fax: (812) 771-4662  
 Contact:  
 E-mail: klemsales@jaspergroup.us.com  
 Web: www.klemhospitality.com

Source: Summit Resources  
 Address:  
 Phone: (303) 570-4441  
 Fax:  
 Contact: Beth Ketel  
 E-mail: b.ketel@summitdesignresources.com  
 Web:

Description: Custom tall laminated king headboard with removable channel-tufted panels and acrylic art panel (provided by others)

Model Number: Custom  
 Model Name: King Headboard Tall  
 Width: 11'-2"  
 Depth: 3"  
 Height: 7'-6"  
 Finish: Wilsonart Ashbee Oak 17000  
 Direction of Grain: Horizontal

COM/COL: Headboard: G-06K-CGF; Architex; Pattern: Prescription; Libby; 100% Polyurethane (Polyether); Repeat: N/A; Width: 54" (137.16 cm); Finish: Antimicrobial, Mildew Resistant; Fire Rating: CAL TB 117 IMO Part 8.2 NFPA 260/UFAC Class 1; Durability: 1,000,000 double rubs; 4 yds ea.

Notes: Must be contract quality and suitable for commercial use; Provide adjustable leveling guides; Face of headboard includes (2) holes for surface mounted sconces, not included with headboard; Finished on (3) sides; Headboard assembly has two cords to be plugged in to corresponding nightstand power strips; All edges sealed for moisture resistance. channel-tufted (6"W) headboard

Required Item(s) for Designer Approval Prior to Fabrication:

Prepared By: MJ

<input type="checkbox"/> Seaming Diagram	<input type="checkbox"/> Strike-Off	<input checked="" type="checkbox"/> Finish Sample	<input type="checkbox"/> Cutting	<input checked="" type="checkbox"/> Shop Dwgs	<input type="checkbox"/> Prototype	<input type="checkbox"/> Flame Certificate
--	-------------------------------------	---	----------------------------------	---	------------------------------------	--

Project Name: **Cherokee West Siloam Springs Hotel**  
Project #: **22-203**  
Issue Date: **10/25/22**

Item Number: **G-06K-CG**  
Item Description: **King Headboard Tall**  
Area Name: **Guestrooms**

Item Pricing: 7 ea @ \$1,894.00 = \$13,258.00

Room Qty(s): CS(1): 1 • ESL(1): 2 • JSL(1): 4

Manufacturer: Klem Hospitality

Source: Summit Resources



Project Name: **Cherokee West Siloam Springs Hotel**  
Project #: **22-203**  
Issue Date: **10/25/22**

Item Number: **G-06K-CG**  
Item Description: **King Headboard Tall**  
Area Name: **Guestrooms**

Item Pricing: 7 ea @ \$1,894.00 = \$13,258.00

Room Qty(s): CS(1): 1 • ESL(1): 2 • JSL(1): 4

Manufacturer: Klem Hospitality

Source: Summit Resources

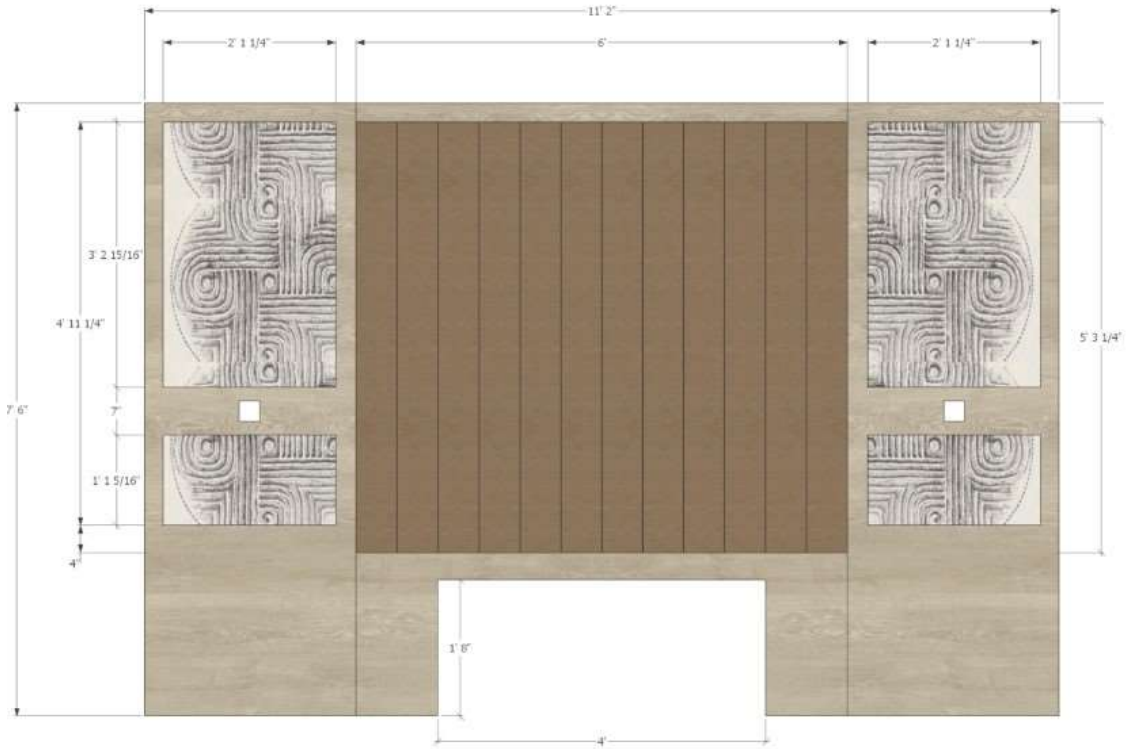

Project Name: **Cherokee West Siloam Springs Hotel**  
Project #: **22-203**  
Issue Date: **10/25/22**

Item Number: **G-06K-CG**  
Item Description: **King Headboard Tall**  
Area Name: **Guestrooms**

Item Pricing: 7 ea @ \$1,894.00 = \$13,258.00

Room Qty(s): CS(1): 1 • ESL(1): 2 • JSL(1): 4

Manufacturer: Klem Hospitality

Source: Summit Resources

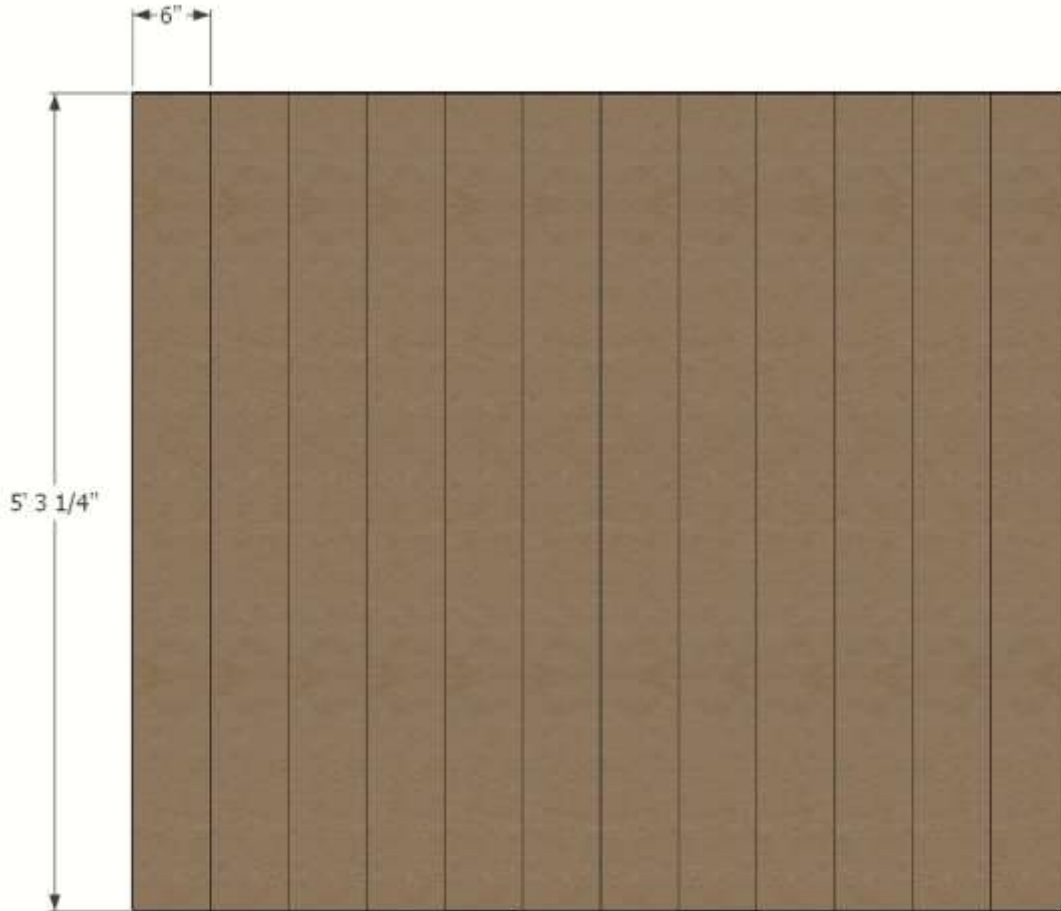

Project Name: **Cherokee West Siloam Springs Hotel**  
 Project #: **22-203**  
 Issue Date: **10/25/22**

Item Number: **G-06K-CGF**  
 Item Description: **King Headboard Tall Upholstered Fabric**  
 Area Name: **Guestrooms**

Item Pricing: 28 yds @ \$46.00 = \$1,288.00

Room Qty(s): CS(4): 4 • ESL(4): 8 • JSL(4): 16

Manufacturer: Architex  
 Address: 3333 Commercial Ave.  
 Northbrook IL 60062-  
 Phone: (720) 272-1695 800# : (800) 621-0827  
 Fax: (847) 205-1510 Other: (720) 998-0695  
 Contact: Nick Wilson  
 E-mail: nickwilson@architex-ljh.com  
 Web: www.architex-ljh.com

Source:  
 Address:  
 Phone:  
 Fax:  
 Contact:  
 E-mail:  
 Web:

Description: Upholstered headboard faux leather  
 Pattern Name: Prescription  
 Color: Libby  
 Width: 54" (137.16 cm)  
 Repeat: N/A  
 Content: 100% Polyurethane (Polyether)  
 Durability: 1,000,000 double rubs  
 Fire Rating: CAL TB 117  
 IMO Part 8.2  
 NFPA 260/UFAC Class 1  
 Finish: Antimicrobial, Mildew Resistant

Required Item(s) for Designer Approval Prior to Fabrication:

Prepared By: MJ

<input type="checkbox"/> Seaming Diagram	<input type="checkbox"/> Strike-Off	<input type="checkbox"/> Finish Sample	<input checked="" type="checkbox"/> Cutting	<input type="checkbox"/> Shop Dwgs	<input type="checkbox"/> Prototype	<input type="checkbox"/> Flame Certificate
--	-------------------------------------	--	---	------------------------------------	------------------------------------	--



Project Name: **Cherokee West Siloam Springs Hotel**  
Project #: **22-203**  
Issue Date: **10/25/22**

Item Number: **G-06K-CGF**  
Item Description: **King Headboard Tall Upholstered Fabric**  
Area Name: **Guestrooms**

Item Pricing: 28 yds @ \$46.00 = \$1,288.00

Room Qty(s): CS(4): 4 • ESL(4): 8 • JSL(4): 16

Manufacturer: Architex

Source:



Project Name: **Cherokee West Siloam Springs Hotel**  
 Project #: **22-203**  
 Issue Date: **10/25/22**

Item Number: **G-07-CG**  
 Item Description: **Wardrobe**  
 Area Name: **Guestrooms**

Item Pricing: 2 ea @ \$1,676.00 = \$3,352.00

Room Qty(s): ESL(1): 2

Manufacturer: Klem Hospitality  
 Address: 225 Clay Street  
 Jasper IN 47546-  
 Phone: (800) 798-5536  
 Fax: (812) 771-4662  
 Contact:  
 E-mail: klemsales@jaspergroup.us.com  
 Web: www.klemhospitality.com

Source: Summit Resources  
 Address:  
 Phone: (303) 570-4441  
 Fax:  
 Contact: Beth Ketel  
 E-mail: b.ketel@summitdesignresources.com  
 Web:

Description: Custom laminated wardrobe.  
 Model Number: Custom  
 Model Name: Wardrobe  
 Width: 3'-0"  
 Depth: 2'-1"  
 Height: 7'-3"  
 Finish: Wilsonart Ashbee Oak 17000  
 Direction of Grain: Horizontal

Fabric Details Closet Rod: K&V 750-5 1" dia rod with K764 flange, chrome finish located 46" above floor on right facing side and 74 3/8" on left facing side; Iron Holder: Included Royal pacific corp #10-200 in white

Notes: Base Dim: 35 1/2"W x 23 1/2"D x 4 1/4"H; Base to be shipped attached to wardrobe, can be separated if needed to fit into room; Door: 2 flat panel doors, 5 hinges per door; Door pull: router pull; Shelf: Fixed shelf 48"H above floor; Finish: 3 sides, bak is unfinished for installation against wall; Levelers: 4 each 1 1/8" dia nylon base with 1 1/2" long stem with slot for adjustment with flat blade screwdriver from inside of wardrobe, access covered with plastic hole covers; Secure to Wall: include 2 1/2"H blocking behind upper back panel to secure to wall

Required Item(s) for Designer Approval Prior to Fabrication:

Prepared By: MJ

<input type="checkbox"/> Seaming Diagram	<input type="checkbox"/> Strike-Off	<input checked="" type="checkbox"/> Finish Sample	<input type="checkbox"/> Cutting	<input checked="" type="checkbox"/> Shop Dwgs	<input type="checkbox"/> Prototype	<input type="checkbox"/> Flame Certificate
--	-------------------------------------	---	----------------------------------	---	------------------------------------	--

Project Name: **Cherokee West Siloam Springs Hotel**  
Project #: **22-203**  
Issue Date: **10/25/22**

Item Number: **G-07-CG**  
Item Description: **Wardrobe**  
Area Name: **Guestrooms**

Item Pricing: 2 ea @ \$1,676.00 = \$3,352.00

Room Qty(s): ESL(1): 2

Manufacturer: Klem Hospitality

Source: Summit Resources



Project Name: **Cherokee West Siloam Springs Hotel**  
Project #: **22-203**  
Issue Date: **10/25/22**

Item Number: **G-07-CG**  
Item Description: **Wardrobe**  
Area Name: **Guestrooms**

Item Pricing: 2 ea @ \$1,676.00 = \$3,352.00

Room Qty(s): ESL(1): 2

Manufacturer: Klem Hospitality

Source: Summit Resources

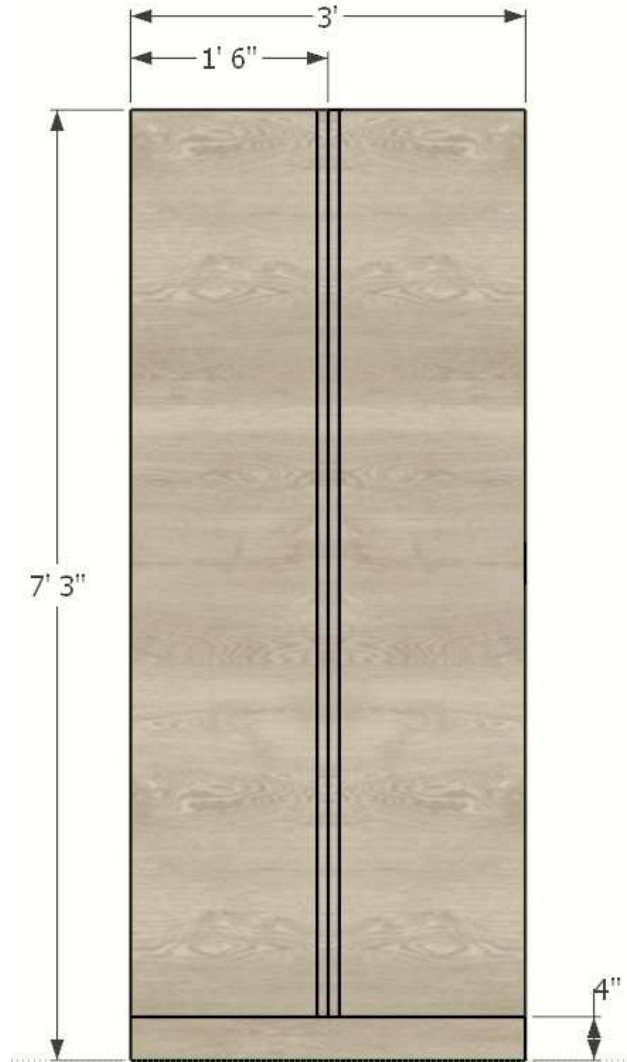

Project Name: **Cherokee West Siloam Springs Hotel**  
Project #: **22-203**  
Issue Date: **10/25/22**

Item Number: **G-07-CG**  
Item Description: **Wardrobe**  
Area Name: **Guestrooms**

Item Pricing: 2 ea @ \$1,676.00 = \$3,352.00

Room Qty(s): ESL(1): 2

Manufacturer: Klem Hospitality

Source: Summit Resources

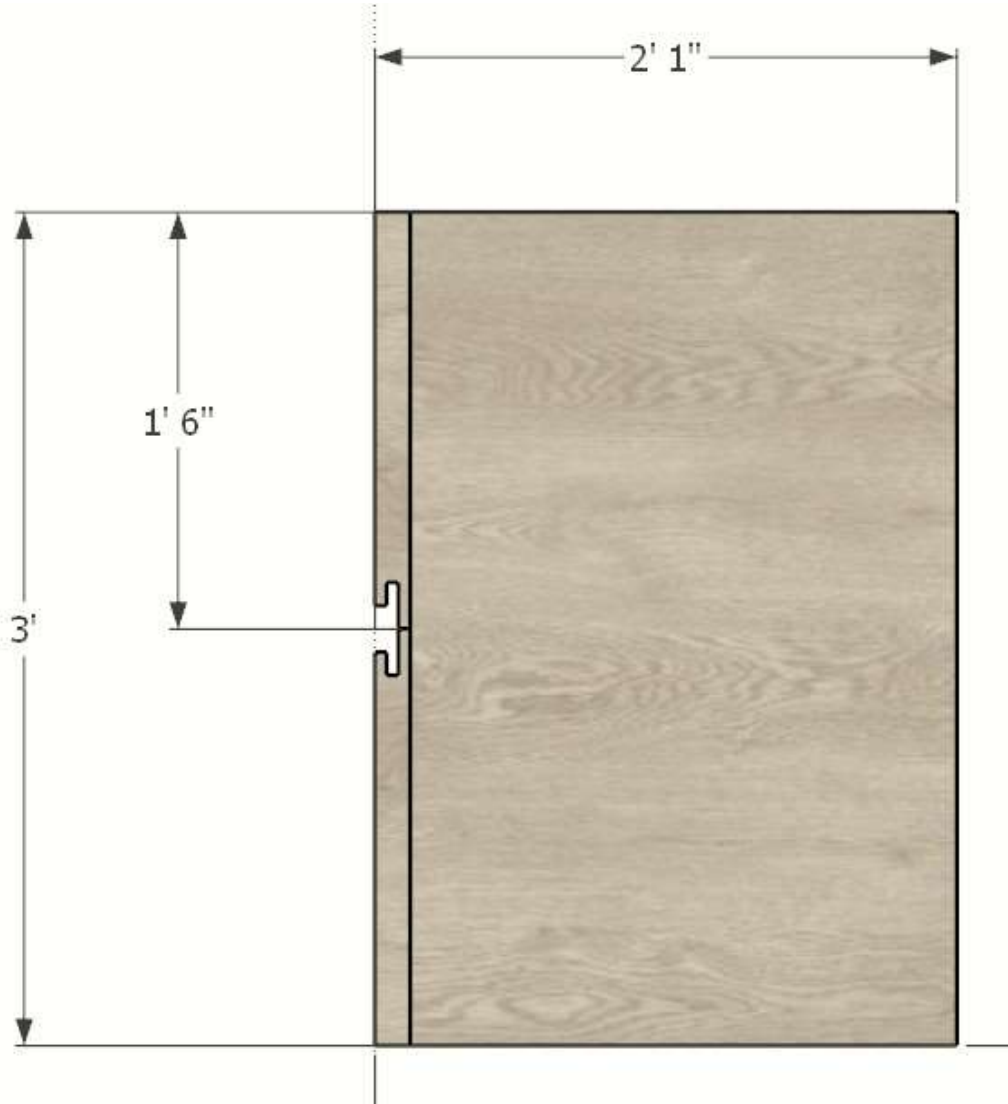

Project Name: **Cherokee West Siloam Springs Hotel**  
Project #: **22-203**  
Issue Date: **10/25/22**

Item Number: **G-07-CG**  
Item Description: **Wardrobe**  
Area Name: **Guestrooms**

Item Pricing: 2 ea @ \$1,676.00 = \$3,352.00

Room Qty(s): ESL(1): 2

Manufacturer: Klem Hospitality

Source: Summit Resources



Project Name: **Cherokee West Siloam Springs Hotel**  
 Project #: **22-203**  
 Issue Date: **10/25/22**

Item Number: **G-08-CG**  
 Item Description: **Dresser**  
 Area Name: **Guestrooms**

Item Pricing: 2 ea @ \$1,330.00 = \$2,660.00

Room Qty(s): ESL(1): 2

Manufacturer: Klem Hospitality  
 Address: 225 Clay Street  
 Jasper IN 47546-  
 Phone: (800) 798-5536  
 Fax: (812) 771-4662  
 Contact:  
 E-mail: klemsales@jaspergroup.us.com  
 Web: www.klemhospitality.com

Source: Summit Resources  
 Address:  
 Phone: (303) 570-4441  
 Fax:  
 Contact: Beth Ketel  
 E-mail: b.ketel@summitdesignresources.com  
 Web:

Description: Custom laminated dresser.  
 Model Number: Custom  
 Model Name: Dresser  
 Width: 5'-6"  
 Depth: 2'-1"  
 Height: 2'-10"  
 Finish: Wilsonart Ashbee Oak 17000  
 Top Mat'l/Finish: Corian Quartz Show Flurry 3/4" thick  
 Direction of Grain: Horizontal

Notes: Must be contract quality and suitable for commercial use. Provide adjustable leveling guides. Finished on (3) sides. Assembly: To be shipped fully assembled. All edges sealed for moisture resistance. Hardware: Provide soft-closing drawer glides. Finger grip at drawers and doors

Required Item(s) for Designer Approval Prior to Fabrication:

Prepared By: MJ

<input type="checkbox"/> Seaming Diagram	<input type="checkbox"/> Strike-Off	<input checked="" type="checkbox"/> Finish Sample	<input type="checkbox"/> Cutting	<input checked="" type="checkbox"/> Shop Dwgs	<input type="checkbox"/> Prototype	<input type="checkbox"/> Flame Certificate
--	-------------------------------------	---	----------------------------------	---	------------------------------------	--

Project Name: **Cherokee West Siloam Springs Hotel**  
Project #: **22-203**  
Issue Date: **10/25/22**

Item Number: **G-08-CG**  
Item Description: **Dresser**  
Area Name: **Guestrooms**

---

Item Pricing: 2 ea @ \$1,330.00 = \$2,660.00

Room Qty(s): ESL(1): 2

---

Manufacturer: Klem Hospitality

Source: Summit Resources

---





Project Name: **Cherokee West Siloam Springs Hotel**  
Project #: **22-203**  
Issue Date: **10/25/22**

Item Number: **G-08-CG**  
Item Description: **Dresser**  
Area Name: **Guestrooms**

Item Pricing: 2 ea @ \$1,330.00 = \$2,660.00

Room Qty(s): ESL(1): 2

Manufacturer: Klem Hospitality

Source: Summit Resources



Project Name: **Cherokee West Siloam Springs Hotel**  
Project #: **22-203**  
Issue Date: **10/25/22**

Item Number: **G-08-CG**  
Item Description: **Dresser**  
Area Name: **Guestrooms**

Item Pricing: 2 ea @ \$1,330.00 = \$2,660.00

Room Qty(s): ESL(1): 2

Manufacturer: Klem Hospitality

Source: Summit Resources



Project Name: **Cherokee West Siloam Springs Hotel**  
Project #: **22-203**  
Issue Date: **10/25/22**

Item Number: **G-08-CG**  
Item Description: **Dresser**  
Area Name: **Guestrooms**

Item Pricing: 2 ea @ \$1,330.00 = \$2,660.00

Room Qty(s): ESL(1): 2

Manufacturer: Klem Hospitality

Source: Summit Resources



Project Name: **Cherokee West Siloam Springs Hotel**  
 Project #: **22-203**  
 Issue Date: **10/25/22**

Item Number: **G-09-CG**  
 Item Description: **TV Panel**  
 Area Name: **Guestrooms**

Item Pricing: 2 ea @ \$579.00 = \$1,158.00

Room Qty(s): ESL(1): 2

Manufacturer: Klem Hospitality  
 Address: 225 Clay Street  
 Jasper IN 47546-  
 Phone: (800) 798-5536  
 Fax: (812) 771-4662  
 Contact:  
 E-mail: klemsales@jaspergroup.us.com  
 Web: www.klemhospitality.com

Source: Summit Resources  
 Address:  
 Phone: (303) 570-4441  
 Fax:  
 Contact: Beth Ketel  
 E-mail: b.ketel@summitdesignresources.com  
 Web:

Description: Custom laminated wall-hung TV panel.  
 Model Number: Custom  
 Model Name: TV Panel  
 Width: 5'-0"  
 Depth: 3"  
 Height: 4'-5"  
 Finish: Wilsonart Ashbee Oak 17000  
 Direction of Grain: Horizontal

Notes: Must be contract quality and suitable for commercial use.  
 Finished on (3) sides.  
 Assembly: To be shipped fully assembled.  
 All edges sealed for moisture resistance.  
 Power Outlet: Includes one dedicated power USB strip, 10' grounded cord. Furnlite  
 1202P-FUXR 2 Outlets USA-A, USB-C; Silver cover plate

Required Item(s) for Designer Approval Prior to Fabrication:

Prepared By: MJ

<input type="checkbox"/> Seaming Diagram	<input type="checkbox"/> Strike-Off	<input checked="" type="checkbox"/> Finish Sample	<input type="checkbox"/> Cutting	<input checked="" type="checkbox"/> Shop Dwgs	<input type="checkbox"/> Prototype	<input type="checkbox"/> Flame Certificate
--	-------------------------------------	---	----------------------------------	---	------------------------------------	--

Project Name: **Cherokee West Siloam Springs Hotel**  
Project #: **22-203**  
Issue Date: **10/25/22**

Item Number: **G-09-CG**  
Item Description: **TV Panel**  
Area Name: **Guestrooms**

Item Pricing: 2 ea @ \$579.00 = \$1,158.00

Room Qty(s): ESL(1): 2

Manufacturer: Klem Hospitality

Source: Summit Resources



Project Name: **Cherokee West Siloam Springs Hotel**  
Project #: **22-203**  
Issue Date: **10/25/22**

Item Number: **G-09-CG**  
Item Description: **TV Panel**  
Area Name: **Guestrooms**

Item Pricing: 2 ea @ \$579.00 = \$1,158.00

Room Qty(s): ESL(1): 2

Manufacturer: Klem Hospitality

Source: Summit Resources

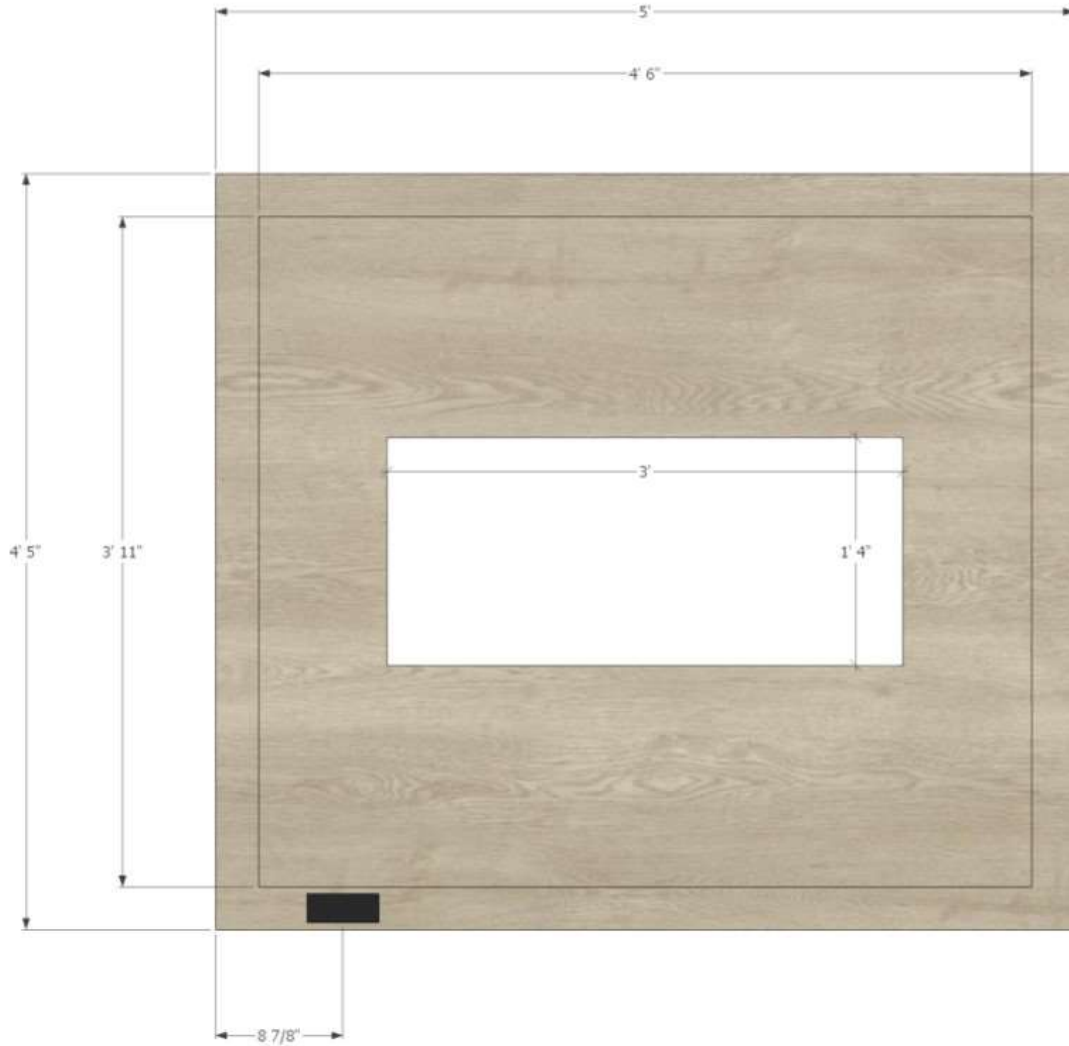

Project Name: **Cherokee West Siloam Springs Hotel**  
Project #: **22-203**  
Issue Date: **10/25/22**

Item Number: **G-09-CG**  
Item Description: **TV Panel**  
Area Name: **Guestrooms**

Item Pricing: 2 ea @ \$579.00 = \$1,158.00

Room Qty(s): ESL(1): 2

Manufacturer: Klem Hospitality

Source: Summit Resources



Project Name: **Cherokee West Siloam Springs Hotel**  
 Project #: **22-203**  
 Issue Date: **10/25/22**

Item Number: **G-10L-CG**  
 Item Description: **Dry Bar Left for Mobile Desk**  
 Area Name: **Guestrooms**

Item Pricing: 48 ea @ \$2,971.00 = \$142,608.00

Room Qty(s): ESL(1): 2 • JSL(1): 4 • KAL(1): 15 • QQL(1): 27

Manufacturer: Klem Hospitality  
 Address: 225 Clay Street  
 Jasper IN 47546-  
 Phone: (800) 798-5536  
 Fax: (812) 771-4662  
 Contact:  
 E-mail: klemsales@jaspergroup.us.com  
 Web: www.klemhospitality.com

Source: Summit Resources  
 Address:  
 Phone: (303) 570-4441  
 Fax:  
 Contact: Beth Ketel  
 E-mail: b.ketel@summitdesignresources.com  
 Web:

Description: Left sided dry bar, (3) drawers, fridge compartment and open shelving on left side.  
 Large TV panel with back opening for outlet access and recessed panels for acrylic art  
 (provided by others)

Model Number: Custom  
 Model Name: Left sided dry bar  
 Width: 9' 6"  
 Depth: 2'-0"  
 Height: 7'-6"  
 Finish: Wilsonart Ashbee Oak 17000  
 Top Mat'l/Finish: Corian Quartz Snow Flurry 3/4"  
 Direction of Grain: Horizontal  
 Wood Species: Ash

COM/COL: Power Outlet: Includes (1) dedicated power USB strips on left side to control uplight:  
 Furnlite FC-780-BK Black (2POWER, USB-A, USB-C, ROCKER SWITCH), to be paired  
 with Black Trim Plate and (1) 1202P-FUXR 2 outlets USB-A, USB-C on right side  
 Uplight: Strip Light; Furnlite by Dekko; FC-498-Bundle; 12" Light Strip; Black Finish;  
 controlled by FC-780-BK; Installed above left open cabinet

Reference(s): G-02-TB - - Desk with Casters

Notes: Must be contract quality and suitable for commercial use; Provide adjustable leveling  
 glides; Solid wood edges; Self closing drawers; Finger grip at drawers and doors; 2"  
 diam cream colored grommet at right side of counter

Required Item(s) for Designer Approval Prior to Fabrication:

Prepared By: MJ

<input type="checkbox"/> Seaming Diagram	<input type="checkbox"/> Strike-Off	<input checked="" type="checkbox"/> Finish Sample	<input type="checkbox"/> Cutting	<input checked="" type="checkbox"/> Shop Dwgs	<input type="checkbox"/> Prototype	<input type="checkbox"/> Flame Certificate
--	-------------------------------------	---	----------------------------------	---	------------------------------------	--



Project Name: **Cherokee West Siloam Springs Hotel**  
Project #: **22-203**  
Issue Date: **10/25/22**

Item Number: **G-10L-CG**  
Item Description: **Dry Bar Left for Mobile Desk**  
Area Name: **Guestrooms**

Item Pricing: 48 ea @ \$2,971.00 = \$142,608.00

Room Qty(s): ESL(1): 2 • JSL(1): 4 • KAL(1): 15 • QQL(1): 27

Manufacturer: Klem Hospitality

Source: Summit Resources



Project Name: **Cherokee West Siloam Springs Hotel**  
Project #: **22-203**  
Issue Date: **10/25/22**

Item Number: **G-10L-CG**  
Item Description: **Dry Bar Left for Mobile Desk**  
Area Name: **Guestrooms**

Item Pricing: 48 ea @ \$2,971.00 = \$142,608.00

Room Qty(s): ESL(1): 2 • JSL(1): 4 • KAL(1): 15 • QQL(1): 27

Manufacturer: Klem Hospitality

Source: Summit Resources



Project Name: **Cherokee West Siloam Springs Hotel**  
Project #: **22-203**  
Issue Date: **10/25/22**

Item Number: **G-10L-CG**  
Item Description: **Dry Bar Left for Mobile Desk**  
Area Name: **Guestrooms**

Item Pricing: 48 ea @ \$2,971.00 = \$142,608.00

Room Qty(s): ESL(1): 2 • JSL(1): 4 • KAL(1): 15 • QQL(1): 27

Manufacturer: Klem Hospitality

Source: Summit Resources

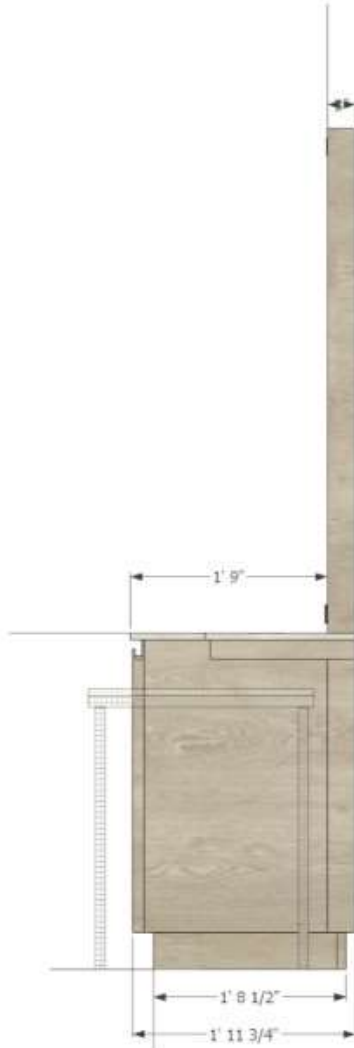

Project Name: **Cherokee West Siloam Springs Hotel**  
Project #: **22-203**  
Issue Date: **10/25/22**

Item Number: **G-10L-CG**  
Item Description: **Dry Bar Left for Mobile Desk**  
Area Name: **Guestrooms**

Item Pricing: 48 ea @ \$2,971.00 = \$142,608.00

Room Qty(s): ESL(1): 2 • JSL(1): 4 • KAL(1): 15 • QQL(1): 27

Manufacturer: Klem Hospitality

Source: Summit Resources

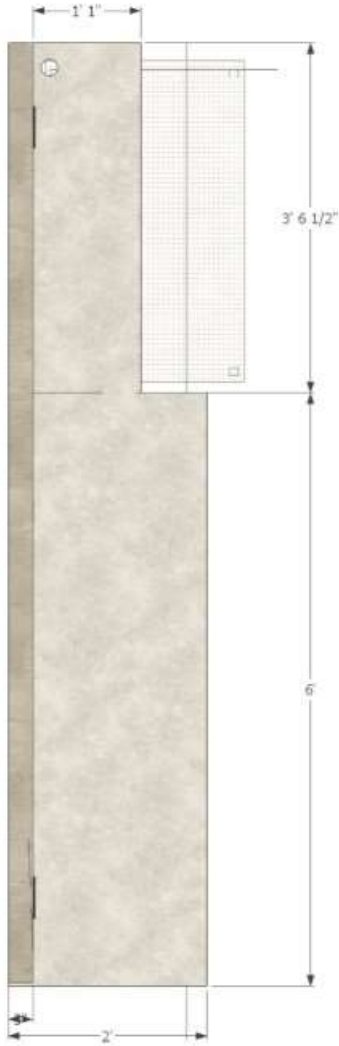

Project Name: **Cherokee West Siloam Springs Hotel**  
 Project #: **22-203**  
 Issue Date: **10/25/22**

Item Number: **G-10R-CG**  
 Item Description: **Dry Bar Right for Mobile Desk**  
 Area Name: **Guestrooms**

Item Pricing: 54 ea @ \$2,971.00 = \$160,434.00

Room Qty(s): KAR(1): 23 • QQR(1): 27 • QQRA(1): 4

Manufacturer: Klem Hospitality  
 Address: 225 Clay Street  
 Jasper IN 47546-  
 Phone: (800) 798-5536  
 Fax: (812) 771-4662  
 Contact:  
 E-mail: klemsales@jaspergroup.us.com  
 Web: www.klemhospitality.com

Source: Summit Resources  
 Address:  
 Phone: (303) 570-4441  
 Fax:  
 Contact: Beth Ketel  
 E-mail: b.ketel@summitdesignresources.com  
 Web:

Description: Right sided dry bar, (3) drawers, fridge compartment and open shelving on left side. Large TV panel with back opening for outlet access and recessed panels for acrylic art (provided by others)

Model Number: Custom  
 Model Name: Right sided dry bar  
 Width: 9' 6"  
 Depth: 2'-0"  
 Height: 7'-6"  
 Finish: Wilsonart Ashbee Oak 17000  
 Top Mat'l/Finish: Corian Quartz Snow Flurry 3/4"  
 Direction of Grain: Horizontal  
 Wood Species: Ash

COM/COL: Power Outlet: Includes (1) dedicated power USB strips on left side to control uplight: Furnlite FC-780-BK Black (2POWER, USB-A, USB-C, ROCKER SWITCH), to be paired with Black Trim Plate and (1) 1202P-FUXR 2 outlets USB-A, USB-C on right side Uplight: Strip Light; Furnlite by Dekko; FC-498-Bundle; 12" Light Strip; Black Finish; controlled by FC-780-BK; Installed above left open cabinet

Reference(s): G-02-TB - - Desk with Casters

Notes: Must be contract quality and suitable for commercial use; Provide adjustable leveling glides; Solid wood edges; Self closing drawers; Finger grip at drawers and doors

Required Item(s) for Designer Approval Prior to Fabrication:

Prepared By: MJ

<input type="checkbox"/> Seaming Diagram	<input type="checkbox"/> Strike-Off	<input checked="" type="checkbox"/> Finish Sample	<input type="checkbox"/> Cutting	<input checked="" type="checkbox"/> Shop Dwgs	<input type="checkbox"/> Prototype	<input type="checkbox"/> Flame Certificate
--	-------------------------------------	---	----------------------------------	---	------------------------------------	--

Project Name: **Cherokee West Siloam Springs Hotel**  
Project #: **22-203**  
Issue Date: **10/25/22**

Item Number: **G-10R-CG**  
Item Description: **Dry Bar Right for Mobile Desk**  
Area Name: **Guestrooms**

Item Pricing: 54 ea @ \$2,971.00 = \$160,434.00

Room Qty(s): KAR(1): 23 • QQR(1): 27 • QQRA(1): 4

Manufacturer: Klem Hospitality

Source: Summit Resources



Project Name: **Cherokee West Siloam Springs Hotel**  
Project #: **22-203**  
Issue Date: **10/25/22**

Item Number: **G-10R-CG**  
Item Description: **Dry Bar Right for Mobile Desk**  
Area Name: **Guestrooms**

Item Pricing: 54 ea @ \$2,971.00 = \$160,434.00

Room Qty(s): KAR(1): 23 • QQR(1): 27 • QQRA(1): 4

Manufacturer: Klem Hospitality

Source: Summit Resources



Project Name: **Cherokee West Siloam Springs Hotel**  
Project #: **22-203**  
Issue Date: **10/25/22**

Item Number: **G-10R-CG**  
Item Description: **Dry Bar Right for Mobile Desk**  
Area Name: **Guestrooms**

---

Item Pricing: 54 ea @ \$2,971.00 = \$160,434.00

Room Qty(s): KAR(1): 23 • QQR(1): 27 • QQRA(1): 4

---

Manufacturer: Klem Hospitality

Source: Summit Resources

---





Project Name: **Cherokee West Siloam Springs Hotel**  
Project #: **22-203**  
Issue Date: **10/25/22**

Item Number: **G-10R-CG**  
Item Description: **Dry Bar Right for Mobile Desk**  
Area Name: **Guestrooms**

Item Pricing: 54 ea @ \$2,971.00 = \$160,434.00

Room Qty(s): KAR(1): 23 • QQR(1): 27 • QQRA(1): 4

Manufacturer: Klem Hospitality

Source: Summit Resources



Project Name: **Cherokee West Siloam Springs Hotel**  
 Project #: **22-203**  
 Issue Date: **10/25/22**

Item Number: **G-11-CG**  
 Item Description: **Motorized TV Cabinet**  
 Area Name: **Guestrooms**

Item Pricing: 1 ea @ =

Room Qty(s): CS(1): 1

Manufacturer: Cabinet Tronix  
 Address: 290 Trousdale Dr.  
 Suite A  
 Chula Vista CA 91910-  
 Phone: (619) 422-2784 800# : (866) 876-6199  
 Fax:  
 Contact: Mark  
 E-mail:  
 Web: www.cabinet-tronix.com

Source:  
 Address:  
 Phone:  
 Fax:  
 Contact:  
 E-mail:  
 Web:

Description: Custom motorized TV cabinet installed at the food of the bed with preinstalled HDMI cables, 220V power cord; Power surge protector power strip; universal TV mount, TV lift access panel and height adjuster nub.

Model Number: custom  
 Dimensions: Approximate  
 Width: 72"  
 Depth: 21"  
 Height: 44"  
 Finish: Wilsonart Ashbee Oak 17000

Notes: TV access panel to have a lock and key.  
 Power cord be below cabinet - floor outlets have been coordinated.  
 Should be able to fit a 65" TV

Required Item(s) for Designer Approval Prior to Fabrication:

Prepared By: MJ

<input type="checkbox"/> Seaming Diagram	<input type="checkbox"/> Strike-Off	<input type="checkbox"/> Finish Sample	<input type="checkbox"/> Cutting	<input type="checkbox"/> Shop Dwgs	<input type="checkbox"/> Prototype	<input type="checkbox"/> Flame Certificate
--	-------------------------------------	--	----------------------------------	------------------------------------	------------------------------------	--

Instructions:

- Refer to Drawings for Quantities and Locations.
- All Quantities must be verified by Purchasing Party, Contractor, and / or Installer, prior to ordering.
- Submit finish samples / shop drawings to designer for approval, prior to fabrication.
- Must be contract quality and suitable for heavy duty use.
- All materials must meet all local codes, Class A fire codes, and all applicable city, state, and federal regulatory agency building codes. Manufacturer to submit certificate of compliance.

Project Name: **Cherokee West Siloam Springs Hotel**  
Project #: **22-203**  
Issue Date: **10/25/22**

Item Number: **G-11-CG**  
Item Description: **Motorized TV Cabinet**  
Area Name: **Guestrooms**

Item Pricing: 1 ea @ =

Room Qty(s): CS(1): 1

Manufacturer: Cabinet Tronix

Source:



Project Name: **Cherokee West Siloam Springs Hotel**  
 Project #: **22-203**  
 Issue Date: **10/25/22**

Item Number: **G-12-CG**  
 Item Description: **TV Cabinet**  
 Area Name: **Guestrooms**

Item Pricing: 1 ea @ \$1,307.00 = \$1,307.00

Room Qty(s): CS(1): 1

Manufacturer: Klem Hospitality  
 Address: 225 Clay Street  
 Jasper IN 47546-  
 Phone: (800) 798-5536  
 Fax: (812) 771-4662  
 Contact:  
 E-mail: klemsales@jaspergroup.us.com  
 Web: www.klemhospitality.com

Source: Summit Resources  
 Address:  
 Phone: (303) 570-4441  
 Fax:  
 Contact: Beth Ketel  
 E-mail: b.ketel@summitdesignresources.com  
 Web:

Description: Custom TV cabinet with stone top; aminated base and 4 doors with adjustable shelves

Width: 72"  
 Depth: 15 3/4"  
 Height: 32.25"  
 Top Mat'l/Finish: Corian Quartz Snow Flurry 3/4" Thick  
 Base Mat'l/Finish: Wilsonart Ashbee Oak 17000  
 Edge Detail: Square  
 Hardware Style: Self Closing hinges  
 Direction of Grain: Vertical

Notes: Provide levelers; Finger grip at doors

Required Item(s) for Designer Approval Prior to Fabrication:

Prepared By: MJ

<input type="checkbox"/> Seaming Diagram	<input type="checkbox"/> Strike-Off	<input type="checkbox"/> Finish Sample	<input type="checkbox"/> Cutting	<input type="checkbox"/> Shop Dwgs	<input type="checkbox"/> Prototype	<input type="checkbox"/> Flame Certificate
--	-------------------------------------	--	----------------------------------	------------------------------------	------------------------------------	--

Project Name: **Cherokee West Siloam Springs Hotel**  
Project #: **22-203**  
Issue Date: **10/25/22**

Item Number: **G-12-CG**  
Item Description: **TV Cabinet**  
Area Name: **Guestrooms**

---

Item Pricing: 1 ea @ \$1,307.00 = \$1,307.00

Room Qty(s): CS(1): 1

---

Manufacturer: Klem Hospitality

Source: Summit Resources

---



Project Name: **Cherokee West Siloam Springs Hotel**  
Project #: **22-203**  
Issue Date: **10/25/22**

Item Number: **G-12-CG**  
Item Description: **TV Cabinet**  
Area Name: **Guestrooms**

---

Item Pricing: 1 ea @ \$1,307.00 = \$1,307.00

Room Qty(s): CS(1): 1

---

Manufacturer: Klem Hospitality

Source: Summit Resources

---



Project Name: **Cherokee West Siloam Springs Hotel**  
Project #: **22-203**  
Issue Date: **10/25/22**

Item Number: **G-12-CG**  
Item Description: **TV Cabinet**  
Area Name: **Guestrooms**

Item Pricing: 1 ea @ \$1,307.00 = \$1,307.00

Room Qty(s): CS(1): 1

Manufacturer: Klem Hospitality

Source: Summit Resources

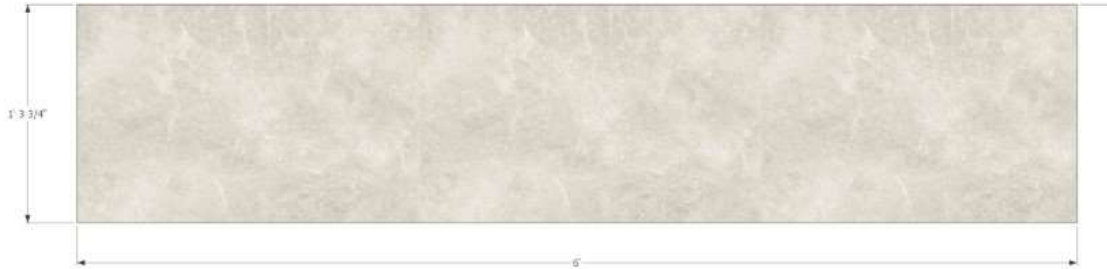

Project Name: **Cherokee West Siloam Springs Hotel**  
 Project #: **22-203**  
 Issue Date: **10/25/22**  
 Revision(s):

Item Number: **CPT-01**  
 Item Description: **Guestroom Carpet**

Item Quantity: linl yds

Manufacturer: Tarkett	Source: Revel Design Group
Address: 30000 Aurora Rd. Solon OH 44139-	Address:
Phone: (440) 543-8916 800# : (800) 899-8816	Phone: (720) 394-2742
Fax:	Fax:
Contact:	Contact: Rose Smart
E-mail:	E-mail: rose@reveldesigngroup.com
Web: www.tarkettna.com	Web: www.reveldesigngroup.com

Style Number: 967  
 Style Name: Analogy  
 Color: 430  
 Width or Rug Size: 12'  
 Type: Dynamics - Servo - Loop Scroll  
 Repeat: 24" x 24"  
 Content: 100% Solution Dyed Nylon  
 Weight: 32 oz  
 Primary Backing: Woven Polypropylene  
 Secondary Backing: Action Bac  
 Pile Height: .25" High / .187" Med / .062"  
 Gauge: 1/10  
 Stitches Per Inch: 13  
 Dye Method: Solution Dyed  
 Installation Method: per manufacturer  
 Flame Requirements:



Required Item(s) for Designer Approval Prior to Fabrication:

Prepared By: MJ

<input checked="" type="checkbox"/> Seaming Diagram	<input type="checkbox"/> Strike-Off	<input checked="" type="checkbox"/> Finish Sample	<input type="checkbox"/> Cutting	<input type="checkbox"/> Shop Dwgs	<input type="checkbox"/> Prototype	<input type="checkbox"/> Flame Certificate
---	-------------------------------------	---	----------------------------------	------------------------------------	------------------------------------	--



Project Name: **Cherokee West Siloam Springs Hotel**  
Project #: **22-203**  
Issue Date: **10/25/22**  
Revision(s):

Item Number: **CPT-01A**  
Item Description: **Guestroom Carpet Pad**

Item Quantity: sq yds

Manufacturer: Sponge Cushion  
Address:

Source:  
Address:

Phone: 800# : (800) 435-4062  
Fax:  
Contact: Joel Cartee  
E-mail: joel.cartee@sponge-cushion.com  
Web: www.sponge-cushion.com

Phone:  
Fax:  
Contact:  
E-mail:  
Web:

Style Number: BV0093  
Style Name: Onyx  
Color: Black  
Width or Rug Size: 54" x 40'  
Content: synthetic rubber  
Weight: 64 oz/sq, 21lbs  
Installation Method: Stretch In

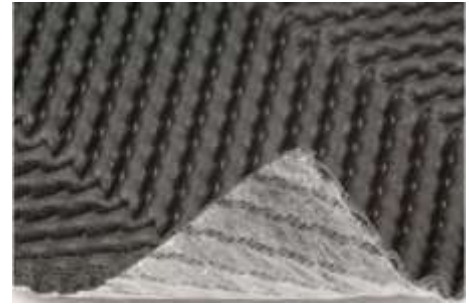

Notes: Guardian Antimicrobial; 98% Moisture Resistant; CRI Green Label Plus-Certified. Pill Test Pass (DOC-FF 1-70)

Required Item(s) for Designer Approval Prior to Fabrication:

Prepared By: MJ

<input type="checkbox"/> Seaming Diagram	<input type="checkbox"/> Strike-Off	<input type="checkbox"/> Finish Sample	<input type="checkbox"/> Cutting	<input type="checkbox"/> Shop Dwgs	<input type="checkbox"/> Prototype	<input type="checkbox"/> Flame Certificate
--	-------------------------------------	--	----------------------------------	------------------------------------	------------------------------------	--

Project Name: **Cherokee West Siloam Springs Hotel**  
Project #: **22-203**  
Issue Date: **10/25/22**  
Revision(s):

Item Number: **CPT-01B**  
Item Description: **Guestroom Carpet Base**

---

Item Quantity: linl yds

---

Manufacturer:	Tarkett	Source:	Revel Design Group
Address:	30000 Aurora Rd. Solon OH 44139-	Address:	
Phone:	(440) 543-8916      800# : (800) 899-8816	Phone:	(720) 394-2742
Fax:		Fax:	
Contact:		Contact:	Rose Smart
E-mail:		E-mail:	rose@reveldesigngroup.com
Web:	www.tarkettna.com	Web:	www.reveldesigngroup.com

---

Description:                    4" Carpet Base; bind to match carpet

Color:                            #3529



---

Required Item(s) for Designer Approval Prior to Fabrication:

Prepared By: MS

<input type="checkbox"/> Seaming Diagram	<input type="checkbox"/> Strike-Off	<input type="checkbox"/> Finish Sample	<input type="checkbox"/> Cutting	<input type="checkbox"/> Shop Dwgs	<input type="checkbox"/> Prototype	<input type="checkbox"/> Flame Certificate
--	-------------------------------------	--	----------------------------------	------------------------------------	------------------------------------	--

Project Name: **Cherokee West Siloam Springs Hotel**  
 Project #: **22-203**  
 Issue Date: **10/25/22**  
 Revision(s):

Item Number: **CPT-02**  
 Item Description: **Corridor and Elevator Landing Carpet**

Item Quantity: linl yds

Manufacturer: Mohawk Group; Durkan Hospitality  
 Address: 196 S. Industrial Blvd  
 Calhoun GA 30701-  
 Phone:  
 Fax:  
 Contact: 800.622.6228  
 E-mail:  
 Web:

Source: Jaime Brandon  
 Address:  
 Phone:  
 Fax:  
 Contact: 720.394.1842  
 E-mail:  
 Web:

Style Number: CT82725  
 Style Name: Taking Odds  
 Color: 1: 2D2, 2: 7W7, 3: 5L3, 4: 2D12 5: 7D20, 6: 3D8, 7: 7T19, 8: 5E7, 9: 3D7, 10: 5G1  
 Width or Rug Size: 24"W x 24"L  
 Type: Textured Cut & Loop Pile  
 Content: Syntheis-PDI  
 Weight: 36 oz. per yard  
 Primary Backing: Weldlock Backing  
 Pile Height: 0.281  
 Gauge: 1/12"  
 Stitches Per Inch: 11.7  
 Dye Method: Precision Dye Injection  
 Installation Method: Quarter Turn



Notes: PS# 20220607\_1017\_E; Base Grade: SY021 WBeach Breaker

Required Item(s) for Designer Approval Prior to Fabrication:

Prepared By: MS

<input type="checkbox"/> Seaming Diagram	<input type="checkbox"/> Strike-Off	<input type="checkbox"/> Finish Sample	<input type="checkbox"/> Cutting	<input type="checkbox"/> Shop Dwgs	<input type="checkbox"/> Prototype	<input type="checkbox"/> Flame Certificate
--	-------------------------------------	--	----------------------------------	------------------------------------	------------------------------------	--

Project Name: **Cherokee West Siloam Springs Hotel**

Item Number: **CPT-02A**

Project #: **22-203**

Item Description: **Corridor and Elevator Landing Carpet Base**

Issue Date: **10/25/22**

Revision(s):

---

Item Quantity: 1ln1 yds

---

Manufacturer: Mohawk Group; Durkan Hospitality

Source: Jaime Brandon

Address: 196 S. Industrial Blvd  
Calhoun GA 30701-

Address:

Phone:

Phone:

Fax:

Fax:

Contact: 800.622.6228

Contact: 720.394.1842

E-mail:

E-mail:

Web:

Web:

---

Description: 4" Carpet Base; bind to match carpet

Color: #3D8



---

---

Required Item(s) for Designer Approval Prior to Fabrication:

Prepared By: MS

Seaming Diagram     Strike-Off     Finish Sample     Cutting     Shop Dwgs     Prototype     Flame Certificate

Project Name: **Cherokee West Siloam Springs Hotel**

Item Number: **CPT-03**

Project #: **22-203**

Item Description: **Main Lobby & Meeting Room Carpet Tile**

Issue Date: **10/25/22**

Revision(s):

Item Quantity: sq yds

Manufacturer: Mohawk Group; Durkan Hospitality

Source: Jaime Brandon

Address: 196 S. Industrial Blvd  
Calhoun GA 30701-

Address:

Phone:

Phone:

Fax:

Fax:

Contact: 800.622.6228

Contact: 720.394.1842

E-mail:

E-mail:

Web:

Web:

Description: PS# 20220421\_1097\_E; Base Grade: SY021 Beach Breaker

Style Number: CT91726

Color: 1: 7W7, 2: 5L3, 3: 2D12, 4:3D7, 5: 7D19, 6: 5E6, 7: 2D2, 8: 5E7, 9:7T19, 10: 7D20, 11: 3D8, 12: 5G1

Width or Rug Size: 24" x 24" Carpet Tile

Type: Textured Cut & Loop Pile

Content: PDI Tile

Weight: 36 ox. Per yd

Primary Backing: Weldlock Backing

Pile Height 0.281

Gauge: 1/12"

Stitches Per Inch: 11.7

Dye Method: Precision Dye Injection

Installation Method: Quarter Turn



Required Item(s) for Designer Approval Prior to Fabrication:

Prepared By: MS

<input type="checkbox"/> Seaming Diagram	<input type="checkbox"/> Strike-Off	<input type="checkbox"/> Finish Sample	<input type="checkbox"/> Cutting	<input type="checkbox"/> Shop Dwgs	<input type="checkbox"/> Prototype	<input type="checkbox"/> Flame Certificate
--	-------------------------------------	--	----------------------------------	------------------------------------	------------------------------------	--

Project Name: **Cherokee West Siloam Springs Hotel**  
 Project #: **22-203**  
 Issue Date: **10/25/22**

Item Number: **G-01-LP**  
 Item Description: **Custom Large Headboard Wall Sconce with Plug**  
 Area Name: **Guestrooms**

Item Pricing: 218 ea @ \$72.00 = \$15,696.00

Room Qty(s): CS(2): 2 • ESL(2): 4 • JSL(2): 8 • KAL(2): 30 • KAR(2): 46 • KBL(2): 40 • KBR(2): 34 • QQL(1): 27 • QQR(1): 27

Manufacturer: Illumination Lighting  
 Address: 6060064 Canada Inc.  
 2300 Victoria Ave  
 Lachine QUEBEC QC H8S 1Z3 Canada  
 Phone: (514) 634-7200  
 Fax: (514) 637-3839  
 Contact:  
 E-mail:  
 Web: WWW.ILLUMINATIONLIGHTING.COM

Source: Elite Lighting  
 Address: PO Box 630918  
 Littleton CO 80163-  
 Phone: 303-290-0100  
 Fax: 303-220-0304  
 Contact: Julie Jenkins  
 E-mail: julie@elite-lights.com  
 Web:

Description: Custom large plug-in wall sconce to be mounted directly to headboard.

Model Number: Custom  
 Model Name: Large Headboard Wall Sconce  
 Dimensions: 2' 3-1/4"L x 4"W x 7"H  
 Finish: Satin Nickel  
 Switch Type: Plug-In Directly to Indicated Power Outlet  
 Cord Length: 8'-0"  
 Cord Color: Clear  
 Lamp Type: LED 2700K  
 Lamp Wattage: 29 Watts Max  
 Lamp Quantity: 2  
 UL Listing: Dry, UL Listed  
 Shade/Diffuser Style: Rectangular Drum  
 Shade/Diffuser Material: Acrylic, Opal White  
 Shade/Diffuser Dimensions: 2' 3-1/4"L x 4"W x 6"H  
 Mounting Instructions: Mounted to headboard, plug in to corresponding nightstand power strip.

Reference(s): G-01K-CG - Custom; King Headboard Low -  
 Notes: Voltage: 120V

Required Item(s) for Designer Approval Prior to Fabrication:

Prepared By: MJ

<input type="checkbox"/> Seaming Diagram	<input type="checkbox"/> Strike-Off	<input checked="" type="checkbox"/> Finish Sample	<input type="checkbox"/> Cutting	<input checked="" type="checkbox"/> Shop Dwgs	<input type="checkbox"/> Prototype	<input type="checkbox"/> Flame Certificate
--	-------------------------------------	---	----------------------------------	---	------------------------------------	--

Project Name: **Cherokee West Siloam Springs Hotel**  
Project #: **22-203**

Item Number: **G-01-LP**  
Item Description: **Custom Large Headboard Wall Sconce with Plug**

Issue Date: **10/25/22**

Area Name: **Guestrooms**

Item Pricing: 218 ea @ \$72.00 = \$15,696.00

Room Qty(s): CS(2): 2 • ESL(2): 4 • JSL(2): 8 • KAL(2): 30 •  
KAR(2): 46 • KBL(2): 40 • KBR(2): 34 • QQL(1):  
27 • QQR(1): 27

Manufacturer: Illumination Lighting

Source: Elite Lighting

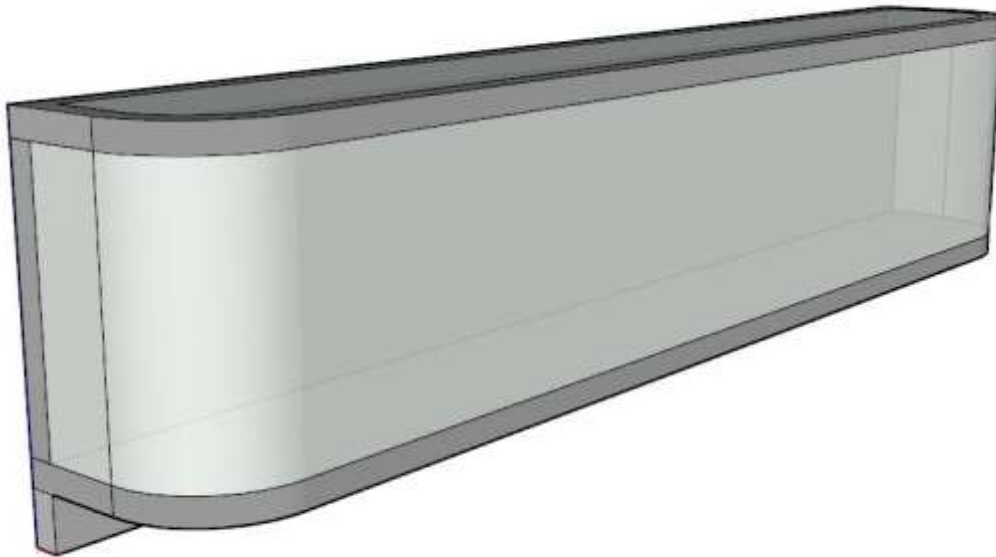

Project Name: **Cherokee West Siloam Springs Hotel**  
Project #: **22-203**

Item Number: **G-01-LP**  
Item Description: **Custom Large Headboard Wall Sconce with Plug**

Issue Date: **10/25/22**

Area Name: **Guestrooms**

Item Pricing: 218 ea @ \$72.00 = \$15,696.00

Room Qty(s): CS(2): 2 • ESL(2): 4 • JSL(2): 8 • KAL(2): 30 •  
KAR(2): 46 • KBL(2): 40 • KBR(2): 34 • QQL(1):  
27 • QQR(1): 27

Manufacturer: Illumination Lighting

Source: Elite Lighting

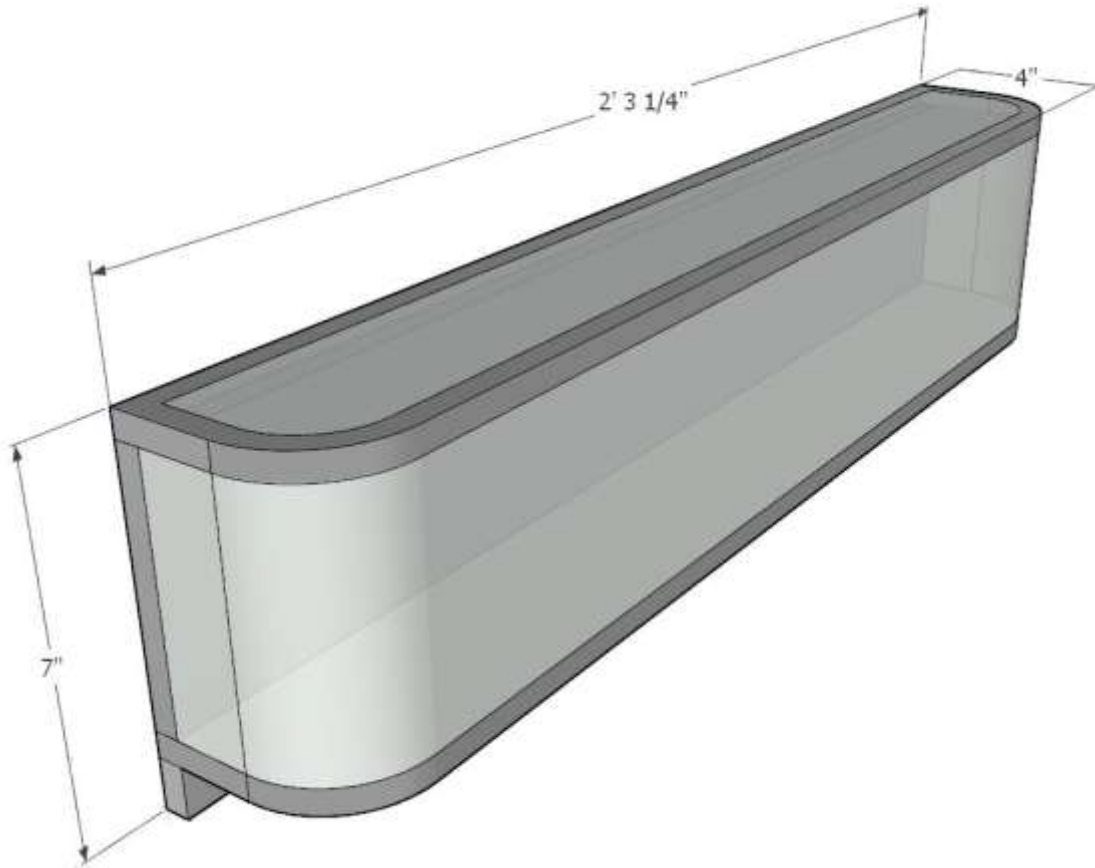



Project Name: **Cherokee West Siloam Springs Hotel**  
Project #: **22-203**

Item Number: **G-01-LP**  
Item Description: **Custom Large Headboard Wall Sconce with Plug**

Issue Date: **10/25/22**

Area Name: **Guestrooms**

Item Pricing: 218 ea @ \$72.00 = \$15,696.00

Room Qty(s): CS(2): 2 • ESL(2): 4 • JSL(2): 8 • KAL(2): 30 •  
KAR(2): 46 • KBL(2): 40 • KBR(2): 34 • QQL(1):  
27 • QQR(1): 27

Manufacturer: Illumination Lighting

Source: Elite Lighting



Project Name: **Cherokee West Siloam Springs Hotel**  
 Project #: **22-203**  
 Issue Date: **10/25/22**

Item Number: **G-01A-LP**  
 Item Description: **Custom Accessible Large Headboard Wall Sconce with Plug**  
 Area Name: **Guestrooms**

Item Pricing: 4 ea @ \$72.00 = \$288.00

Room Qty(s): QQRA(1): 4

Manufacturer: Illumination Lighting  
 Address: 6060064 Canada Inc.  
 2300 Victoria Ave  
 Lachine QUEBEC QC H8S 1Z3 Canada  
 Phone: (514) 634-7200  
 Fax: (514) 637-3839  
 Contact:  
 E-mail:  
 Web: WWW.ILLUMINATIONLIGHTING.COM

Source: Elite Lighting  
 Address: PO Box 630918  
 Littleton CO 80163-  
 Phone: 303-290-0100  
 Fax: 303-220-0304  
 Contact: Julie Jenkins  
 E-mail: julie@elite-lights.com  
 Web:

Description: Custom large plug-in wall sconce to be mounted directly to headboard  
 Model Number: Custom  
 Model Name: Large Headboard Wall Sconce  
 Dimensions: 36"W x 4"D x 7"H  
 Finish: Satin Nickel  
 Switch Type: Plug-In Directly to Indicated Power Outlet  
 Cord Length: 8'-0"  
 Cord Color: Clear  
 Lamp Type: LED 2700K  
 Lamp Wattage: 29 Watts Max  
 Lamp Quantity: 3  
 UL Listing: Dry, UL Listed  
 Shade/Diffuser Style: Rectangular Drum  
 Shade/Diffuser Material: Acrylic, Opal White  
 Shade/Diffuser Dimensions: 36"W x 4"D x 7"H  
 Mounting Instructions: Mounted to headboard, plug in to corresponding nightstand power strip.

Notes: Voltage: 120V

Required Item(s) for Designer Approval Prior to Fabrication:

Prepared By: MJ

<input type="checkbox"/> Seaming Diagram	<input type="checkbox"/> Strike-Off	<input checked="" type="checkbox"/> Finish Sample	<input type="checkbox"/> Cutting	<input checked="" type="checkbox"/> Shop Dwgs	<input type="checkbox"/> Prototype	<input type="checkbox"/> Flame Certificate
--	-------------------------------------	---	----------------------------------	---	------------------------------------	--

Project Name: **Cherokee West Siloam Springs Hotel**  
Project #: **22-203**

Item Number: **G-01A-LP**  
Item Description: **Custom Accessible Large Headboard  
Wall Sconce with Plug**

Issue Date: **10/25/22**

Area Name: **Guestrooms**

Item Pricing: 4 ea @ \$72.00 = \$288.00

Room Qty(s): QQRA(1): 4

Manufacturer: Illumination Lighting

Source: Elite Lighting

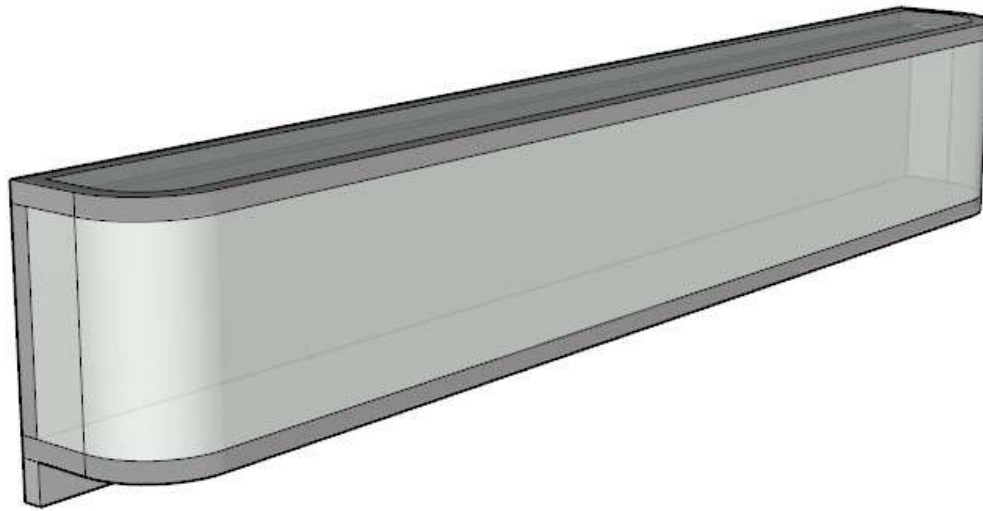

Project Name: **Cherokee West Siloam Springs Hotel**  
Project #: **22-203**

Item Number: **G-01A-LP**  
Item Description: **Custom Accessible Large Headboard  
Wall Sconce with Plug**

Issue Date: **10/25/22**

Area Name: **Guestrooms**

Item Pricing: 4 ea @ \$72.00 = \$288.00

Room Qty(s): QQRA(1): 4

Manufacturer: Illumination Lighting

Source: Elite Lighting



Project Name: **Cherokee West Siloam Springs Hotel**  
 Project #: **22-203**  
 Issue Date: **10/25/22**

Item Number: **G-02-LP**  
 Item Description: **Custom Floor Lamp Small**  
 Area Name: **Guestrooms**

Item Pricing: 46 ea @ \$89.00 = \$4,094.00

Room Qty(s): CS(1): 1 • ESL(2): 4 • KBL(1): 20 • KBR(1): 17 •  
 QQRA(1): 4

Manufacturer: Illumination Lighting  
 Address: 6060064 Canada Inc.  
 2300 Victoria Ave  
 Lachine QUEBEC QC H8S 1Z3 Canada  
 Phone: (514) 634-7200  
 Fax: (514) 637-3839  
 Contact:  
 E-mail:  
 Web: WWW.ILLUMINATIONLIGHTING.COM

Source: Elite Lighting  
 Address: PO Box 630918  
 Littleton CO 80163-  
 Phone: 303-290-0100  
 Fax: 303-220-0304  
 Contact: Julie Jenkins  
 E-mail: julie@elite-lights.com  
 Web:

Description: Custom small floor lamp.  
 Model Number: Custom  
 Model Name: Floor Lamp Small  
 Dimensions: 61"H x 12" Base Diameter  
 Finish: Satin Nickel  
 Switch Type: On/ Off Rocker Switch @ Column  
 Cord Length: 8'-0"  
 Cord Color: Clear  
 Lamp Type: LED 2700K  
 Lamp Wattage: 29 Watts Max  
 Lamp Quantity: 1  
 UL Listing: Dry, UL Listed  
 Shade/Diffuser Style: Tapered Drum  
 Shade/Diffuser Material: White Linen on Hardback  
 Shade/Diffuser Dimensions: 18" dia. X 18"H

Notes: Voltage: 120V

Required Item(s) for Designer Approval Prior to Fabrication:

Prepared By: MJ

<input type="checkbox"/> Seaming Diagram	<input type="checkbox"/> Strike-Off	<input checked="" type="checkbox"/> Finish Sample	<input type="checkbox"/> Cutting	<input checked="" type="checkbox"/> Shop Dwgs	<input type="checkbox"/> Prototype	<input type="checkbox"/> Flame Certificate
--	-------------------------------------	---	----------------------------------	---	------------------------------------	--

Project Name: **Cherokee West Siloam Springs Hotel**  
Project #: **22-203**  
Issue Date: **10/25/22**

Item Number: **G-02-LP**  
Item Description: **Custom Floor Lamp Small**  
Area Name: **Guestrooms**

Item Pricing: 46 ea @ \$89.00 = \$4,094.00

Room Qty(s): CS(1): 1 • ESL(2): 4 • KBL(1): 20 • KBR(1): 17 •  
QQRA(1): 4

Manufacturer: Illumination Lighting

Source: Elite Lighting



Project Name: **Cherokee West Siloam Springs Hotel**  
 Project #: **22-203**  
 Issue Date: **10/25/22**

Item Number: **G-03-LP**  
 Item Description: **Custom Small Headboard Wall Sconce with Plug**  
 Area Name: **Guestrooms**

Item Pricing: 58 ea @ \$48.00 = \$2,784.00

Room Qty(s): QQL(1): 27 • QQR(1): 27 • QQRA(1): 4

Manufacturer: Illumination Lighting  
 Address: 6060064 Canada Inc.  
 2300 Victoria Ave  
 Lachine QUEBEC QC H8S 1Z3 Canada  
 Phone: (514) 634-7200  
 Fax: (514) 637-3839  
 Contact:  
 E-mail:  
 Web: WWW.ILLUMINATIONLIGHTING.COM

Source: Elite Lighting  
 Address: PO Box 630918  
 Littleton CO 80163-  
 Phone: 303-290-0100  
 Fax: 303-220-0304  
 Contact: Julie Jenkins  
 E-mail: julie@elite-lights.com  
 Web:

Description: Custom small plug-in wall sconce to be mounted directly to headboard.

Model Number: Custom  
 Model Name: Small Headboard Wall Sconce with Plug  
 Dimensions: 11"L x 4"W x 7"H

Finish:  
 Switch Type: Plug-In Directly to Indicated Power Outlet  
 Cord Length: 8'-0"  
 Cord Color: Clear  
 Lamp Type: LED 2700K  
 Lamp Wattage: 29 Watts Max  
 Lamp Quantity: 2  
 UL Listing: Dry, UL Listed  
 Shade/Diffuser Style: Rectangular Drum  
 Shade/Diffuser Material: Acrylic, Opal White  
 Shade/Diffuser Dimensions: 11"L x 4"W x 6"H  
 Mounting Instructions: Mounted to headboard, plug in to corresponding nightstand power strip.

Reference(s): G-01Q-CG - Custom; Double Queen Headboard -  
 Notes: Voltage: 120V

Required Item(s) for Designer Approval Prior to Fabrication:

Prepared By: MJ

<input type="checkbox"/> Seaming Diagram	<input type="checkbox"/> Strike-Off	<input checked="" type="checkbox"/> Finish Sample	<input type="checkbox"/> Cutting	<input checked="" type="checkbox"/> Shop Dwgs	<input type="checkbox"/> Prototype	<input type="checkbox"/> Flame Certificate
--	-------------------------------------	---	----------------------------------	---	------------------------------------	--

Project Name: **Cherokee West Siloam Springs Hotel**

Project #: **22-203**

Issue Date: **10/25/22**

Item Pricing: 58 ea @ \$48.00 = \$2,784.00

Item Number: **G-03-LP**

Item Description: **Custom Small Headboard Wall Sconce with Plug**

Area Name: **Guestrooms**

Room Qty(s): QQL(1): 27 • QQR(1): 27 • QQRA(1): 4

Manufacturer: Illumination Lighting

Source: Elite Lighting

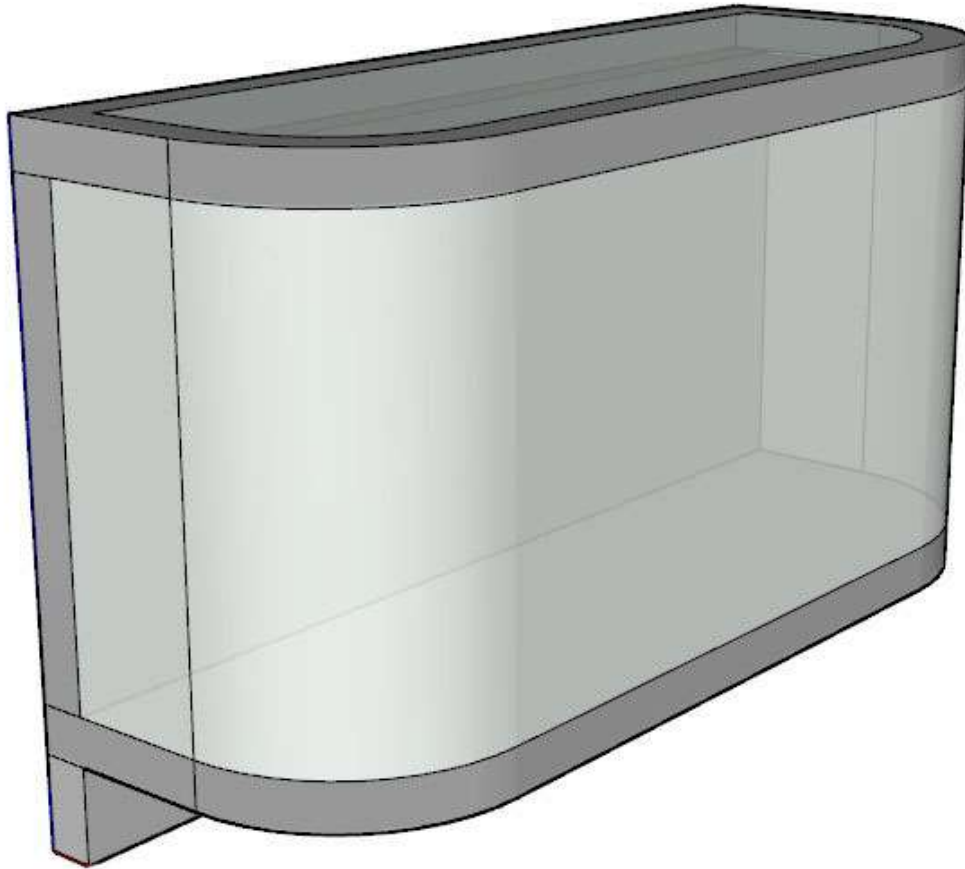



Project Name: **Cherokee West Siloam Springs Hotel**

Project #: **22-203**

Issue Date: **10/25/22**

Item Pricing: 58 ea @ \$48.00 = \$2,784.00

Item Number: **G-03-LP**

Item Description: **Custom Small Headboard Wall Sconce with Plug**

Area Name: **Guestrooms**

Room Qty(s): QQL(1): 27 • QQR(1): 27 • QQRA(1): 4

Manufacturer: Illumination Lighting

Source: Elite Lighting

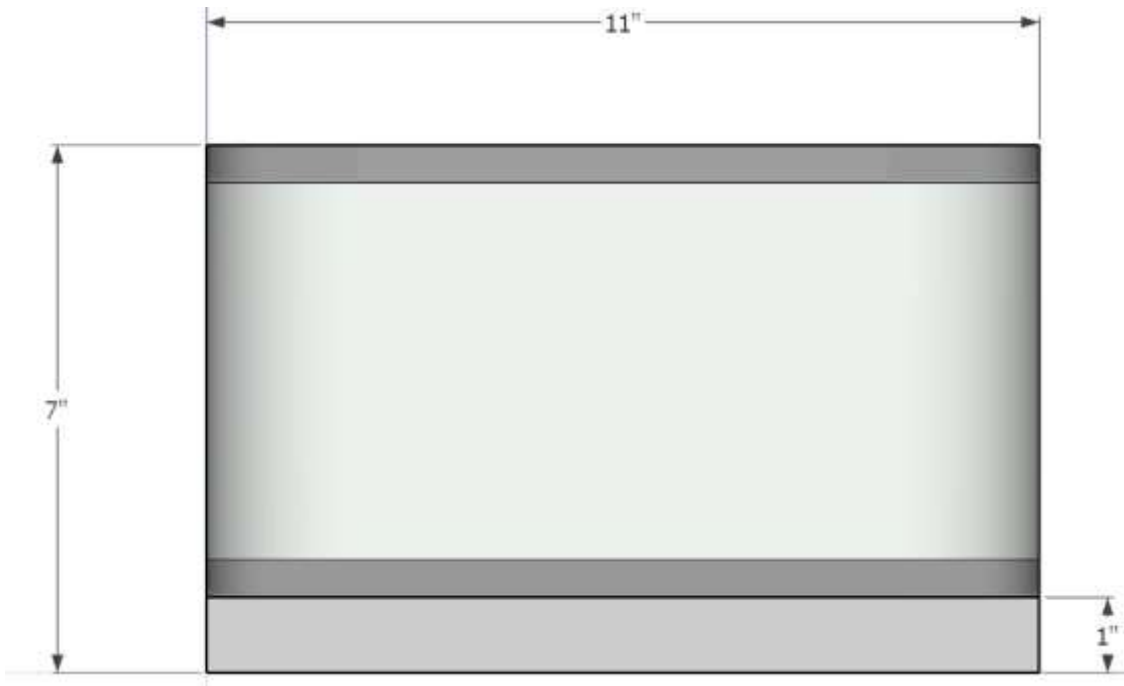

Project Name: **Cherokee West Siloam Springs Hotel**

Project #: **22-203**

Issue Date: **10/25/22**

Item Pricing: 58 ea @ \$48.00 = \$2,784.00

Item Number: **G-03-LP**

Item Description: **Custom Small Headboard Wall Sconce with Plug**

Area Name: **Guestrooms**

Room Qty(s): QQL(1): 27 • QQR(1): 27 • QQRA(1): 4

Manufacturer: Illumination Lighting

Source: Elite Lighting

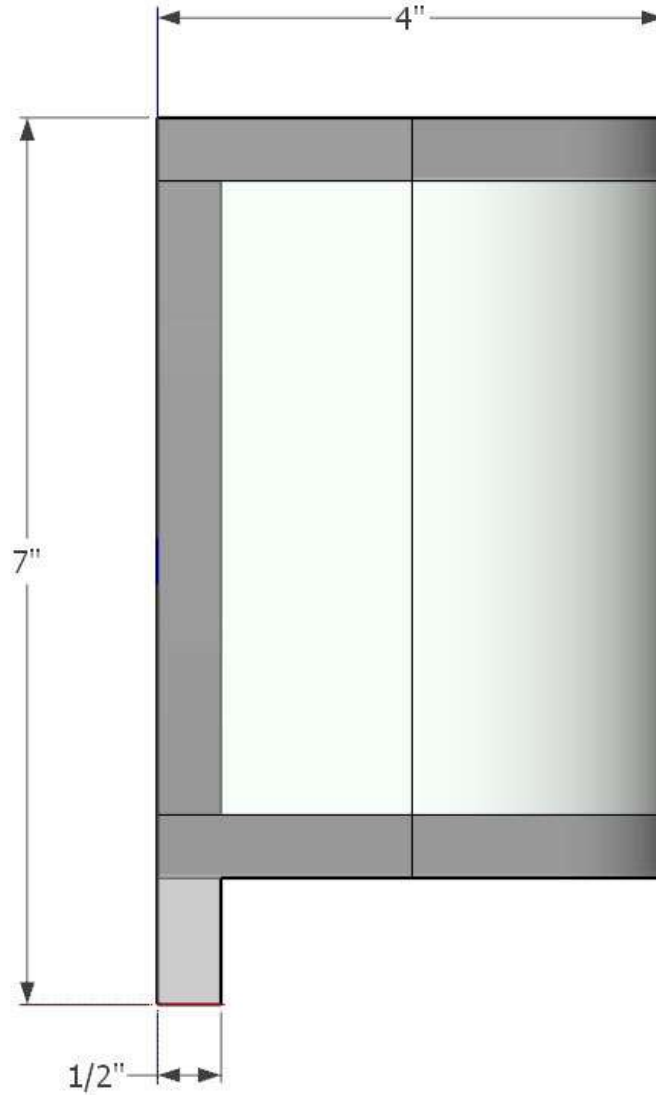

Project Name: **Cherokee West Siloam Springs Hotel**  
 Project #: **22-203**  
 Issue Date: **10/25/22**

Item Number: **G-04-LP**  
 Item Description: **Large Floor Lamp**  
 Area Name: **Guestrooms**

Item Pricing: 2 ea @ \$942.00 = \$1,884.00

Room Qty(s): CS(2): 2

Manufacturer: Arteriors Contract

Source: Revel Design Group

Address: 4430 Simonton Road  
Dallas TX 75244-

Address:

Phone: (972) 488-9800 800# : (877) 488-8866

Phone: (720) 394-2742

Fax: (214) 853-5362

Fax:

Contact:

Contact: Rose Smart

E-mail: hd@arteriorscontract.com

E-mail: rose@reveldesigngroup.com

Web: www.arteriorscontract.com

Web: www.reveldesigngroup.com

Description: Custom small floor lamp.

Model Number: 79160-401

Model Name: Elden Floor Lamp

Dimensions: 68.5"

Finish: Satin Nickel

Switch Type: On/ Off Rocker Switch @ Column

Cord Length: 8'-0"

Cord Color: Clear

Lamp Type: LED 2700K

Lamp Wattage: 29 Watts Max

Lamp Quantity: 1

UL Listing: Dry, UL Listed

Shade/Diffuser Style: Tapered Drum

Shade/Diffuser Material: White Linen on Hardback

Shade/Diffuser Dimensions: 26" dia base x 21" dia top x 15" H

Notes: Voltage: 120V

Lead Time: 16 Weeks

Required Item(s) for Designer Approval Prior to Fabrication:

Prepared By: MJ

<input type="checkbox"/> Seaming Diagram	<input type="checkbox"/> Strike-Off	<input checked="" type="checkbox"/> Finish Sample	<input type="checkbox"/> Cutting	<input checked="" type="checkbox"/> Shop Dwgs	<input type="checkbox"/> Prototype	<input type="checkbox"/> Flame Certificate
--	-------------------------------------	---	----------------------------------	---	------------------------------------	--

Project Name: **Cherokee West Siloam Springs Hotel**  
Project #: **22-203**  
Issue Date: **10/25/22**

Item Number: **G-04-LP**  
Item Description: **Large Floor Lamp**  
Area Name: **Guestrooms**

---

Item Pricing: 2 ea @ \$942.00 = \$1,884.00

Room Qty(s): CS(2): 2

---

Manufacturer: Arteriors Contract

Source: Revel Design Group

---



Project Name: **Cherokee West Siloam Springs Hotel**  
 Project #: **22-203**  
 Issue Date: **10/25/22**

Item Number: **G-05-LP**  
 Item Description: **Custom Wall Sconce with Arm**  
 Area Name: **Guestrooms**

Item Pricing: 42 ea @ \$129.00 = \$5,418.00

Room Qty(s): JSL(1): 4 • KAL(1): 15 • KAR(1): 23

Manufacturer: Illumination Lighting  
 Address: 6060064 Canada Inc.  
 2300 Victoria Ave  
 Lachine QUEBEC QC H8S 1Z3 Canada  
 Phone: (514) 634-7200  
 Fax: (514) 637-3839  
 Contact:  
 E-mail:  
 Web: WWW.ILLUMINATIONLIGHTING.COM

Source: Elite Lighting  
 Address: PO Box 630918  
 Littleton CO 80163-  
 Phone: 303-290-0100  
 Fax: 303-220-0304  
 Contact: Julie Jenkins  
 E-mail: julie@elite-lights.com  
 Web:

Description: Custom wall sconce with arm.  
 Model Number: Custom  
 Model Name: Wall Sconce with Arm  
 Dimensions: 4'-11" OAL x 2' 4-5/8" OAH  
 Finish:  
 Weight:  
 Switch Type:  
 Cord Length: 8'-0"  
 Cord Color: Clear  
 Lamp Type: LED 2700K  
 Lamp Wattage: 29 Watts Max  
 Lamp Quantity: 1  
 UL Listing: Dry, UL Listed  
 Shade/Diffuser Style: Drum, Tapered  
 Shade/Diffuser Material: White Linen on Hardback  
 Shade/Diffuser Dimensions: 8-1/2"H x 9-7/8" Top Dia x 1' 1/2" Bottom Dia  
 Mounting Instructions: Wall-Mounted, Plug in to Wall Outlet

Notes: Voltage: 120V

Required Item(s) for Designer Approval Prior to Fabrication:

Prepared By: MJ

<input type="checkbox"/> Seaming Diagram	<input type="checkbox"/> Strike-Off	<input checked="" type="checkbox"/> Finish Sample	<input type="checkbox"/> Cutting	<input checked="" type="checkbox"/> Shop Dwgs	<input type="checkbox"/> Prototype	<input type="checkbox"/> Flame Certificate
--	-------------------------------------	---	----------------------------------	---	------------------------------------	--

Project Name: **Cherokee West Siloam Springs Hotel**  
Project #: **22-203**  
Issue Date: **10/25/22**

Item Number: **G-05-LP**  
Item Description: **Custom Wall Sconce with Arm**  
Area Name: **Guestrooms**

Item Pricing: 42 ea @ \$129.00 = \$5,418.00

Room Qty(s): JSL(1): 4 • KAL(1): 15 • KAR(1): 23

Manufacturer: Illumination Lighting

Source: Elite Lighting

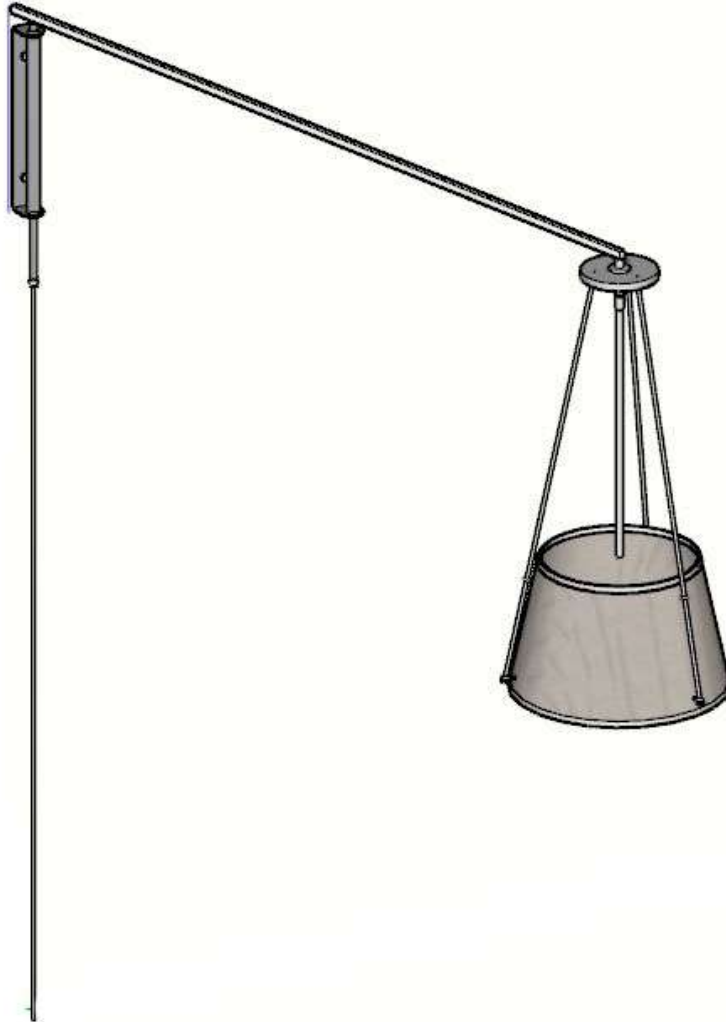

Project Name: **Cherokee West Siloam Springs Hotel**  
Project #: **22-203**  
Issue Date: **10/25/22**

Item Number: **G-05-LP**  
Item Description: **Custom Wall Sconce with Arm**  
Area Name: **Guestrooms**

Item Pricing: 42 ea @ \$129.00 = \$5,418.00

Room Qty(s): JSL(1): 4 • KAL(1): 15 • KAR(1): 23

Manufacturer: Illumination Lighting

Source: Elite Lighting

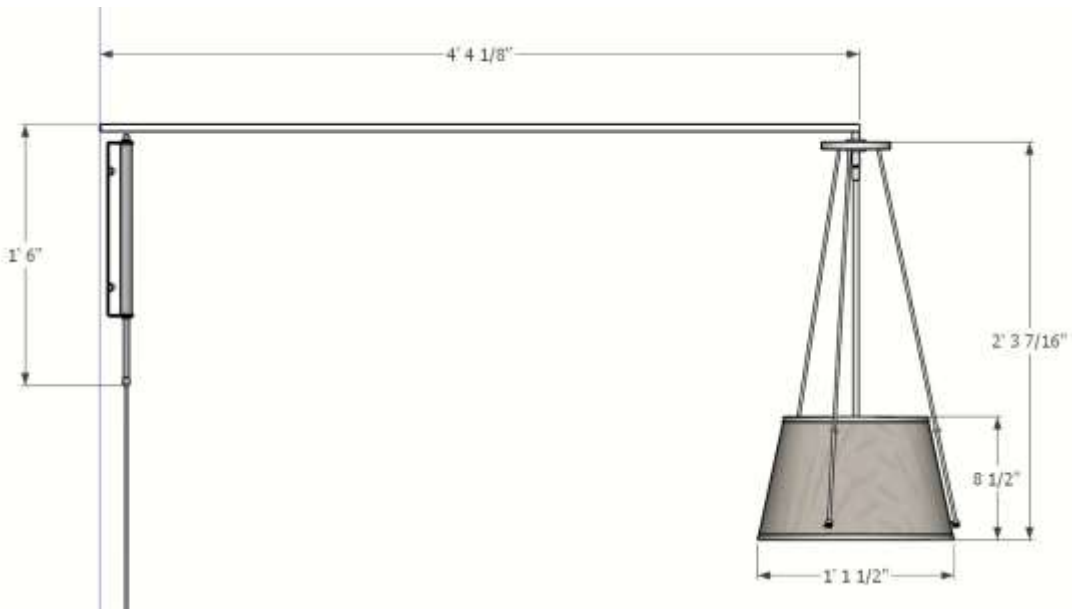

Project Name: **Cherokee West Siloam Springs Hotel**  
 Project #: **22-203**  
 Issue Date: **10/25/22**

Item Number: **G-06-LP**  
 Item Description: **Table Lamp**  
 Area Name: **Guestrooms**

Item Pricing: 2 ea @ \$215.00 = \$430.00

Room Qty(s): ESL(1): 2

Manufacturer: Arteriors Contract  
 Address: 4430 Simonton Road  
 Dallas TX 75244-  
 Phone: (972) 488-9800 800# : (877) 488-8866  
 Fax: (214) 853-5362  
 Contact:  
 E-mail: hd@arteriorscontract.com  
 Web: www.arteriorscontract.com

Source: Revel Design Group  
 Address:  
 Phone: (720) 394-2742  
 Fax:  
 Contact: Rose Smart  
 E-mail: rose@reveldesigngroup.com  
 Web: www.reveldesigngroup.com

Model Number: 17483-594  
 Model Name: Townsen Lamp  
 Dimensions: 31"H x 18" dia.  
 Finish: Icy Morn Ceramic  
 Switch Type: Rocker Switch at Base  
 Cord Length: 8'  
 Cord Color: Clear  
 Lamp Quantity: 1  
 UL Listing: yes  
 Dimmer: N/A

Lead Time: In Stock

Required Item(s) for Designer Approval Prior to Fabrication:

Prepared By: MJ

<input type="checkbox"/> Seaming Diagram	<input type="checkbox"/> Strike-Off	<input checked="" type="checkbox"/> Finish Sample	<input type="checkbox"/> Cutting	<input checked="" type="checkbox"/> Shop Dwgs	<input type="checkbox"/> Prototype	<input type="checkbox"/> Flame Certificate
--	-------------------------------------	---	----------------------------------	---	------------------------------------	--



Project Name: **Cherokee West Siloam Springs Hotel**  
Project #: **22-203**  
Issue Date: **10/25/22**

Item Number: **G-06-LP**  
Item Description: **Table Lamp**  
Area Name: **Guestrooms**

---

Item Pricing: 2 ea @ \$215.00 = \$430.00

Room Qty(s): ESL(1): 2

---

Manufacturer: Arteriors Contract

Source: Revel Design Group

---



Project Name: **Cherokee West Siloam Springs Hotel**  
 Project #: **22-203**  
 Issue Date: **10/25/22**

Item Number: **G-07-LP**  
 Item Description: **Custom Desk Lamp**  
 Area Name: **Guestrooms**

Item Pricing: 44 ea @ \$64.00 = \$2,816.00

Room Qty(s): ESL(1): 2 • JSL(1): 4 • KAL(1): 15 • KAR(1): 23

Manufacturer: Illumination Lighting  
 Address: 6060064 Canada Inc.  
 2300 Victoria Ave  
 Lachine QUEBEC QC H8S 1Z3 Canada  
 Phone: (514) 634-7200  
 Fax: (514) 637-3839  
 Contact:  
 E-mail:  
 Web: WWW.ILLUMINATIONLIGHTING.COM

Source: Elite Lighting  
 Address: PO Box 630918  
 Littleton CO 80163-  
 Phone: 303-290-0100  
 Fax: 303-220-0304  
 Contact: Julie Jenkins  
 E-mail: julie@elite-lights.com  
 Web:

Model Number: Custom  
 Dimensions: 22"W  
 Finish: Brushed Nickel  
 Weight:  
 Switch Type: Rocker Switch at Base  
 Cord Length: 8'  
 Cord Color: Silver  
 Lamp Type: LED  
 Lamp Wattage: 18  
 Lamp Quantity: 1  
 UL Listing: Yes  
 Shade/Diffuser Style: Metal  
 Shade/Diffuser Material: Metal  
 Dimmer: N/A

Notes: Provide one Outlet

Required Item(s) for Designer Approval Prior to Fabrication:

Prepared By: MJ

<input type="checkbox"/> Seaming Diagram	<input type="checkbox"/> Strike-Off	<input type="checkbox"/> Finish Sample	<input type="checkbox"/> Cutting	<input type="checkbox"/> Shop Dwgs	<input type="checkbox"/> Prototype	<input type="checkbox"/> Flame Certificate
--	-------------------------------------	--	----------------------------------	------------------------------------	------------------------------------	--

Project Name: **Cherokee West Siloam Springs Hotel**  
Project #: **22-203**  
Issue Date: **10/25/22**

Item Number: **G-07-LP**  
Item Description: **Custom Desk Lamp**  
Area Name: **Guestrooms**

---

Item Pricing: 44 ea @ \$64.00 = \$2,816.00

Room Qty(s): ESL(1): 2 • JSL(1): 4 • KAL(1): 15 • KAR(1): 23

---

Manufacturer: Illumination Lighting

Source: Elite Lighting

---



Project Name: **Cherokee West Siloam Springs Hotel**  
 Project #: **22-203**  
 Issue Date: **10/25/22**

Item Number: **C-02-LT**  
 Item Description: **Wall Sconce**  
 Area Name: **Corridor**

Item Pricing: 138 ea @ \$113.00 = \$15,594.00

Room Qty(s): CL2(18): 18 • CL3(25): 25 • CL4(25): 25 •  
 CL5(25): 25 • CL6(25): 25 • CL7(20): 20

Manufacturer: Kuzco Lighting  
 Address:  
 Phone: (855) 855-8926  
 Fax:  
 Contact:  
 E-mail: customerservice@kuzcolighting.com  
 Web: www.kuzcolighting.com

Source: Illumination Systems  
 Address: 2635A Walnut St.  
 Denver CO 80205  
 Phone: 303-295-2900  
 Fax: 303-293-8337 Mobile: (303) 704-2488  
 Contact: Brynn Bishop  
 E-mail: brynn@illumsys.com  
 Web: www.illumsys.com

Description: Corridor wall sconce  
 Model Number: WS54615-BZ  
 Model Name: Warwick  
 Dimensions: 4.5"W x 15"H x 3.5"E  
 Finish: Bronze  
 Switch Type: Wall switch  
 Lamp Type: LED  
 Lamp Wattage: 11  
 Lamp Quantity: 1  
 UL Listing: yes  
 Shade/Diffuser Material: Clear Encased Bubble Crystal

Notes: 120V; 3000K

Required Item(s) for Designer Approval Prior to Fabrication:

Prepared By: MJ

<input type="checkbox"/> Seaming Diagram	<input type="checkbox"/> Strike-Off	<input type="checkbox"/> Finish Sample	<input type="checkbox"/> Cutting	<input type="checkbox"/> Shop Dwgs	<input type="checkbox"/> Prototype	<input type="checkbox"/> Flame Certificate
--	-------------------------------------	--	----------------------------------	------------------------------------	------------------------------------	--

Project Name: **Cherokee West Siloam Springs Hotel**  
Project #: **22-203**  
Issue Date: **10/25/22**

Item Number: **C-02-LT**  
Item Description: **Wall Sconce**  
Area Name: **Corridor**

Item Pricing: 138 ea @ \$113.00 = \$15,594.00

Room Qty(s): CL2(18): 18 • CL3(25): 25 • CL4(25): 25 •  
CL5(25): 25 • CL6(25): 25 • CL7(20): 20

Manufacturer: Kuzco Lighting

Source: Illumination Systems



Project Name: **Cherokee West Siloam Springs Hotel**  
 Project #: **22-203**  
 Issue Date: **10/25/22**

Item Number: **C-03-LT**  
 Item Description: **Ceiling Light**  
 Area Name: **Corridor**

Item Pricing: 36 ea @ \$230.00 = \$8,280.00

Room Qty(s): CL2(6): 6 • CL3(6): 6 • CL4(6): 6 • CL5(6): 6 •  
 CL6(6): 6 • CL7(6): 6

Manufacturer: Justice Design  
 Address: 500 S. Grant Ave.  
 Suite 1100  
 Los Angeles CA 90071-  
 Phone: (213) 437-0102  
 Fax:  
 Contact:  
 E-mail: sales@jdg.com  
 Web: www.jdg.com

Source: Illumination Systems  
 Address: 2635A Walnut St.  
 Denver CO 80205  
 Phone: 303-295-2900  
 Fax: 303-293-8337      Mobile: (303) 704-2488  
 Contact: Brynn Bishop  
 E-mail: brynn@illumsys.com  
 Web: www.illumsys.com

Model Number: ACR-4050-OPAL-LTBZ  
 Model Name: Sway 15" Round LED Flush-Mount  
 Dimensions: 15" diam. X  
 Finish: Light Bronze  
 Switch Type: Wall switch  
 Lamp Type: LED  
 Lamp Wattage: 27  
 UL Listing: yes  
 Shade/Diffuser Material: Acrylic

Notes: 120V; 3000K

Required Item(s) for Designer Approval Prior to Fabrication:

Prepared By: MJ

<input type="checkbox"/> Seaming Diagram	<input type="checkbox"/> Strike-Off	<input checked="" type="checkbox"/> Finish Sample	<input type="checkbox"/> Cutting	<input type="checkbox"/> Shop Dwgs	<input type="checkbox"/> Prototype	<input type="checkbox"/> Flame Certificate
--	-------------------------------------	---	----------------------------------	------------------------------------	------------------------------------	--

Project Name: **Cherokee West Siloam Springs Hotel**  
Project #: **22-203**  
Issue Date: **10/25/22**

Item Number: **C-03-LT**  
Item Description: **Ceiling Light**  
Area Name: **Corridor**

Item Pricing: 36 ea @ \$230.00 = \$8,280.00

Room Qty(s): CL2(6): 6 • CL3(6): 6 • CL4(6): 6 • CL5(6): 6 •  
CL6(6): 6 • CL7(6): 6

Manufacturer: Justice Design

Source: Illumination Systems



Project Name: **Cherokee West Siloam Springs Hotel**  
 Project #: **22-203**  
 Issue Date: **10/25/22**

Item Number: **E-06-LT**  
 Item Description: **Wall Sconce at Elevator Landing**  
 Area Name: **Elevator Landing**

Item Pricing: 6 ea @ \$359.00 = \$2,154.00

Room Qty(s): EL2(1): 1 • EL3(1): 1 • EL4(1): 1 • EL5(1): 1 • EL6(1): 1 • EL7(1): 1

Manufacturer: Arteriors Contract  
 Address: 4430 Simonton Road  
 Dallas TX 75244-  
 Phone: (972) 488-9800 800# : (877) 488-8866  
 Fax: (214) 853-5362  
 Contact:  
 E-mail: hd@arteriorscontract.com  
 Web: www.arteriorscontract.com

Source: Revel Design Group  
 Address:  
 Phone: (720) 394-2742  
 Fax:  
 Contact: Rose Smart  
 E-mail: rose@reveldesigngroup.com  
 Web: www.reveldesigngroup.com

Description: Wall sconce at elevator landing  
 Model Number: 44325  
 Model Name: Trinidad Sconce  
 Dimensions: 13"W x 22"H x 4"D  
 Finish: Thunder - Blackend Iron  
 Switch Type: Wall switch  
 Lamp Type: E-26  
 Lamp Wattage: 25  
 Lamp Quantity: 2  
 UL Listing: yes

Notes: 110-120V

Lead Time: In Stock

Required Item(s) for Designer Approval Prior to Fabrication:

Prepared By: MJ

<input type="checkbox"/> Seaming Diagram	<input type="checkbox"/> Strike-Off	<input checked="" type="checkbox"/> Finish Sample	<input type="checkbox"/> Cutting	<input type="checkbox"/> Shop Dwgs	<input type="checkbox"/> Prototype	<input type="checkbox"/> Flame Certificate
--	-------------------------------------	---	----------------------------------	------------------------------------	------------------------------------	--



Project Name: **Cherokee West Siloam Springs Hotel**  
Project #: **22-203**  
Issue Date: **10/25/22**

Item Number: **E-06-LT**  
Item Description: **Wall Sconce at Elevator Landing**  
Area Name: **Elevator Landing**

Item Pricing: 6 ea @ \$359.00 = \$2,154.00

Room Qty(s): EL2(1): 1 • EL3(1): 1 • EL4(1): 1 • EL5(1): 1 •  
EL6(1): 1 • EL7(1): 1

Manufacturer: Arteriors Contract

Source: Revel Design Group



Project Name: **Cherokee West Siloam Springs Hotel**  
 Project #: **22-203**  
 Issue Date: **10/25/22**

Item Number: **E-07-LT**  
 Item Description: **Pendant Light at Elevator Landing**  
 Area Name: **Elevator Landing**

Item Pricing: 12 ea @ \$538.67 = \$6,464.04

Room Qty(s): EL2(2): 2 • EL3(2): 2 • EL4(2): 2 • EL5(2): 2 • EL6(2): 2 • EL7(2): 2

Manufacturer: Hudson Valley Lighting  
 Address: 151 Airport Dr.  
 Wappingers Falls NY 12590-6161  
 Phone: (845) 561-0300  
 Fax:  
 Contact:  
 E-mail:  
 Web: www.hvlgroup.com

Source: Urban Lights  
 Address: 1393 So. Santa Fe Dr  
 Denver CO 80223-  
 Phone: (303) 989-8895  
 Fax:  
 Contact: Randa Schmitt  
 E-mail: rschmitt@urbanlightsdenver.com  
 Web: www.urbanlightsdenver.com

Description: Pendant light at elevator landing  
 Model Number: 5541-OB  
 Model Name: Wagner  
 Dimensions: 33.75" x 41" x 7.75"H  
 Finish: Old Bronze  
 Weight: 20 lbs  
 Switch Type: Wall switch  
 Lamp Type: E12  
 Lamp Quantity: 6  
 UL Listing: yes  
 Shade/Diffuser Material: Glass  
 Suspension Information: Ceiling

Required Item(s) for Designer Approval Prior to Fabrication:

Prepared By: MJ

<input type="checkbox"/> Seaming Diagram	<input type="checkbox"/> Strike-Off	<input checked="" type="checkbox"/> Finish Sample	<input type="checkbox"/> Cutting	<input checked="" type="checkbox"/> Shop Dwgs	<input type="checkbox"/> Prototype	<input type="checkbox"/> Flame Certificate
--	-------------------------------------	---	----------------------------------	---	------------------------------------	--

Project Name: **Cherokee West Siloam Springs Hotel**  
Project #: **22-203**  
Issue Date: **10/25/22**

Item Number: **E-07-LT**  
Item Description: **Pendant Light at Elevator Landing**  
Area Name: **Elevator Landing**

Item Pricing: 12 ea @ \$538.67 = \$6,464.04

Room Qty(s): EL2(2): 2 • EL3(2): 2 • EL4(2): 2 • EL5(2): 2 •  
EL6(2): 2 • EL7(2): 2

Manufacturer: Hudson Valley Lighting

Source: Urban Lights



Project Name: **Cherokee West Siloam Springs Hotel**  
 Project #: **22-203**  
 Issue Date: **10/25/22**

Item Number: **G-01-LT**  
 Item Description: **Lit Mirror @ Typ. Guestroom**  
 Area Name: **Guestrooms**

Item Pricing: 129 ea @ \$309.21 = \$39,888.09

Room Qty(s): KAL(1): 15 • KAR(1): 23 • KBL(1): 20 • KBR(1): 17 • QQL(1): 27 • QQR(1): 27

Manufacturer: Seura  
 Address: 1230 Ontario Road  
 Green Bay WI 54311-  
 Phone: (800) 957-3872  
 Fax:  
 Contact:  
 E-mail: contacts@seura.com  
 Web: www.seura.com

Source: Summit Design Resources  
 Address:  
 Phone: (303) 570-4441  
 Fax:  
 Contact: Beth Ketel  
 E-mail: b.ketel@summitdesignresources.com  
 Web: www.summitdesignresources.com

Description: Lighted Mirror with rounded edges at guestroom vanity

Model Number: Rounded Rectangular Mirrors  
 Model Name: Forte  
 Dimensions: 42"W x 36"H 2"D  
 Switch Type: Wall switch  
 Lamp Type: LED  
 UL Listing: yes  
 Dimmer: N/A

Notes: 3000K Natural Light

Required Item(s) for Designer Approval Prior to Fabrication:

Prepared By: MJ

<input type="checkbox"/> Seaming Diagram	<input type="checkbox"/> Strike-Off	<input type="checkbox"/> Finish Sample	<input type="checkbox"/> Cutting	<input checked="" type="checkbox"/> Shop Dwgs	<input type="checkbox"/> Prototype	<input type="checkbox"/> Flame Certificate
--	-------------------------------------	--	----------------------------------	---	------------------------------------	--

Project Name: **Cherokee West Siloam Springs Hotel**  
Project #: **22-203**  
Issue Date: **10/25/22**

Item Number: **G-01-LT**  
Item Description: **Lit Mirror @ Typ. Guestroom**  
Area Name: **Guestrooms**

Item Pricing: 129 ea @ \$309.21 = \$39,888.09

Room Qty(s): KAL(1): 15 • KAR(1): 23 • KBL(1): 20 • KBR(1):  
17 • QQL(1): 27 • QQR(1): 27

Manufacturer: Seura

Source: Summit Design Resources

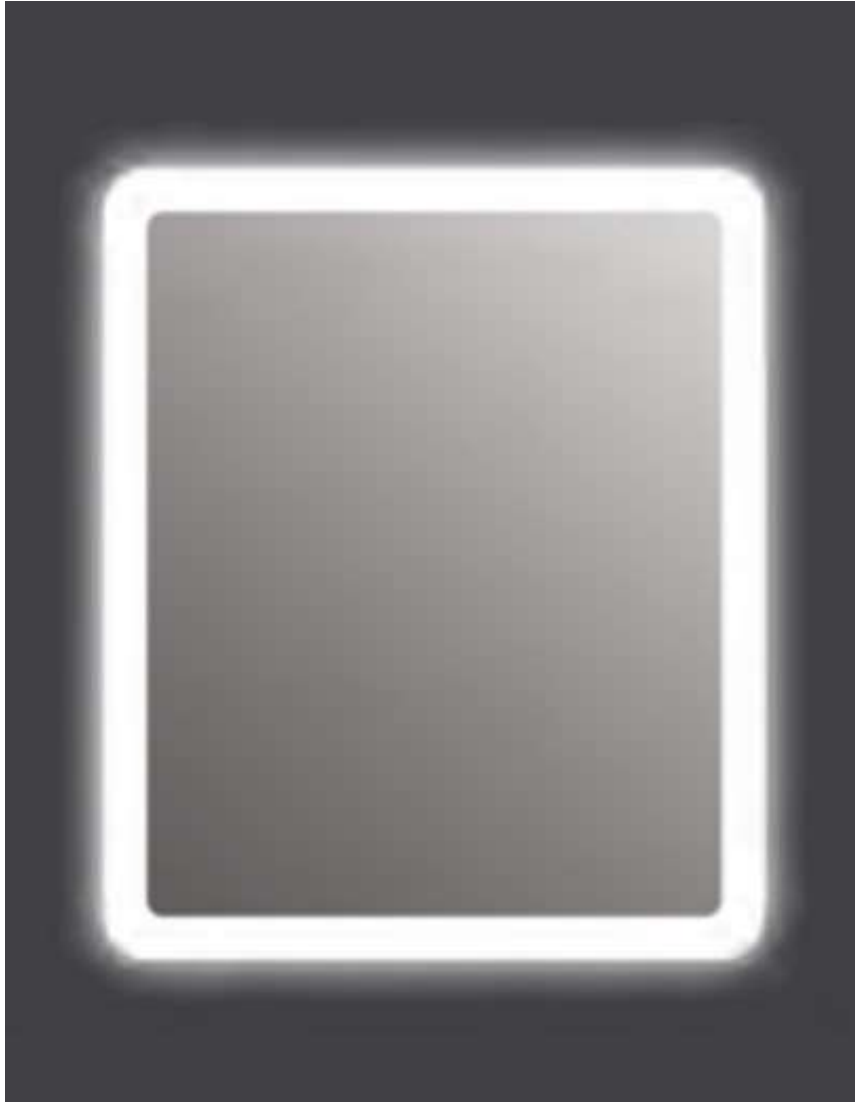

Project Name: **Cherokee West Siloam Springs Hotel**  
 Project #: **22-203**  
 Issue Date: **10/25/22**

Item Number: **G-01A-LT**  
 Item Description: **Lit Mirror ADA**  
 Area Name: **Guestrooms**

Item Pricing: 4 ea @ \$457.49 = \$1,829.96

Room Qty(s): QQRA(1): 4

Manufacturer: Seura  
 Address: 1230 Ontario Road  
 Green Bay WI 54311-  
 Phone: (800) 957-3872  
 Fax:  
 Contact:  
 E-mail: contacts@seura.com  
 Web: www.seura.com

Source: Summit Design Resources  
 Address:  
 Phone: (303) 570-4441  
 Fax:  
 Contact: Beth Ketel  
 E-mail: b.ketel@summitdesignresources.com  
 Web: www.summitdesignresources.com

Description: Lighted Mirror with rounded edges at guestroom vanity  
 Model Number: Rounded Rectangular Mirrors  
 Model Name: Veda  
 Dimensions: 24"W x 36"H 2"D  
 Switch Type: Wall switch  
 Lamp Type: LED  
 UL Listing: yes  
 Dimmer: N/A

Notes: 3000K Natural Light

Required Item(s) for Designer Approval Prior to Fabrication:

Prepared By: MJ

<input type="checkbox"/> Seaming Diagram	<input type="checkbox"/> Strike-Off	<input type="checkbox"/> Finish Sample	<input type="checkbox"/> Cutting	<input checked="" type="checkbox"/> Shop Dwgs	<input type="checkbox"/> Prototype	<input type="checkbox"/> Flame Certificate
--	-------------------------------------	--	----------------------------------	---	------------------------------------	--

Project Name: **Cherokee West Siloam Springs Hotel**  
Project #: **22-203**  
Issue Date: **10/25/22**

Item Number: **G-01A-LT**  
Item Description: **Lit Mirror ADA**  
Area Name: **Guestrooms**

Item Pricing: 4 ea @ \$457.49 = \$1,829.96

Room Qty(s): QQRA(1): 4

Manufacturer: Seura

Source: Summit Design Resources



Project Name: **Cherokee West Siloam Springs Hotel**  
 Project #: **22-203**  
 Issue Date: **10/25/22**

Item Number: **G-01B-LT**  
 Item Description: **Lit Mirror @ Chief's Suite**  
 Area Name: **Guestrooms**

Item Pricing: 1 ea @ =

Room Qty(s): CS(1): 1

Manufacturer: Seura  
 Address: 1230 Ontario Road  
 Green Bay WI 54311-  
 Phone: (800) 957-3872  
 Fax:  
 Contact:  
 E-mail: contacts@seura.com  
 Web: www.seura.com

Source: Summit Design Resources  
 Address:  
 Phone: (303) 570-4441  
 Fax:  
 Contact: Beth Ketel  
 E-mail: b.ketel@summitdesignresources.com  
 Web: www.summitdesignresources.com

Description: Lighted Mirror with rounded edges at guestroom vanity  
 Model Number: Rounded Rectangular Mirrors  
 Model Name: Veda  
 Dimensions: 54"W x 36"H 2"D  
 Switch Type: Wall switch  
 Lamp Type: LED  
 UL Listing: yes  
 Dimmer: N/A

Notes: 3000K Natural Light

Required Item(s) for Designer Approval Prior to Fabrication:

Prepared By: MJ

<input type="checkbox"/> Seaming Diagram	<input type="checkbox"/> Strike-Off	<input type="checkbox"/> Finish Sample	<input type="checkbox"/> Cutting	<input checked="" type="checkbox"/> Shop Dwgs	<input type="checkbox"/> Prototype	<input type="checkbox"/> Flame Certificate
--	-------------------------------------	--	----------------------------------	---	------------------------------------	--



Project Name: **Cherokee West Siloam Springs Hotel**  
Project #: **22-203**  
Issue Date: **10/25/22**

Item Number: **G-01B-LT**  
Item Description: **Lit Mirror @ Chief's Suite**  
Area Name: **Guestrooms**

Item Pricing: 1 ea @ =

Room Qty(s): CS(1): 1

Manufacturer: Seura

Source: Summit Design Resources

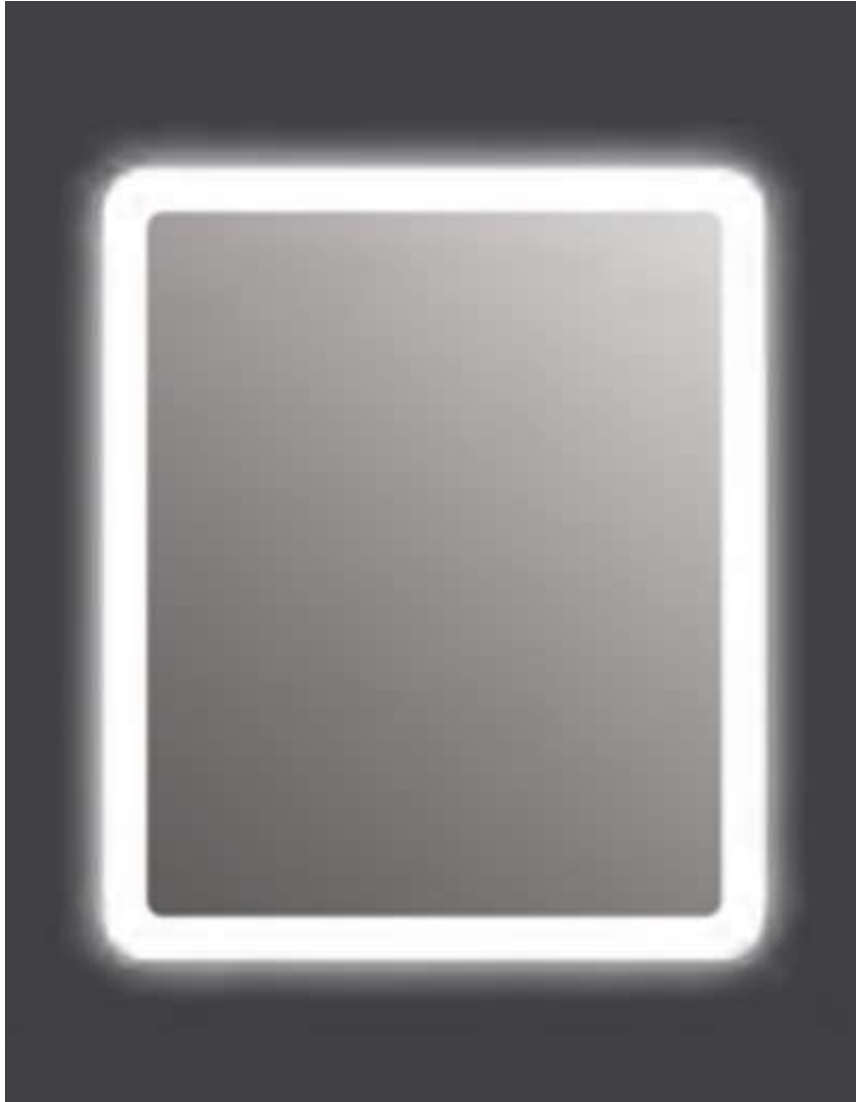

Project Name: **Cherokee West Siloam Springs Hotel**  
 Project #: **22-203**  
 Issue Date: **10/25/22**

Item Number: **G-01C-LT**  
 Item Description: **Lit Mirror @ Executive & Junior Suite**  
 Area Name: **Guestrooms**

Item Pricing: 6 ea @ =

Room Qty(s): ESL(1): 2 • JSL(1): 4

Manufacturer: Seura  
 Address: 1230 Ontario Road  
 Green Bay WI 54311-  
 Phone: (800) 957-3872  
 Fax:  
 Contact:  
 E-mail: contacts@seura.com  
 Web: www.seura.com

Source: Summit Design Resources  
 Address:  
 Phone: (303) 570-4441  
 Fax:  
 Contact: Beth Ketel  
 E-mail: b.ketel@summitdesignresources.com  
 Web: www.summitdesignresources.com

Description: Lighted Mirror with rounded edges at guestroom vanity  
 Model Number: Rounded Rectangular Mirrors  
 Model Name: Forte  
 Dimensions: 36"W x 36"H 2"D  
 Switch Type: Wall switch  
 Lamp Type: LED  
 UL Listing: yes  
 Dimmer: N/A

Notes: 3000K Natural Light

Required Item(s) for Designer Approval Prior to Fabrication:

Prepared By: MJ

<input type="checkbox"/> Seaming Diagram	<input type="checkbox"/> Strike-Off	<input type="checkbox"/> Finish Sample	<input type="checkbox"/> Cutting	<input checked="" type="checkbox"/> Shop Dwgs	<input type="checkbox"/> Prototype	<input type="checkbox"/> Flame Certificate
--	-------------------------------------	--	----------------------------------	---	------------------------------------	--

Project Name: **Cherokee West Siloam Springs Hotel**  
Project #: **22-203**  
Issue Date: **10/25/22**

Item Number: **G-01C-LT**  
Item Description: **Lit Mirror @ Executive & Junior Suite**  
Area Name: **Guestrooms**

Item Pricing: 6 ea @ =

Room Qty(s): ESL(1): 2 • JSL(1): 4

Manufacturer: Seura

Source: Summit Design Resources

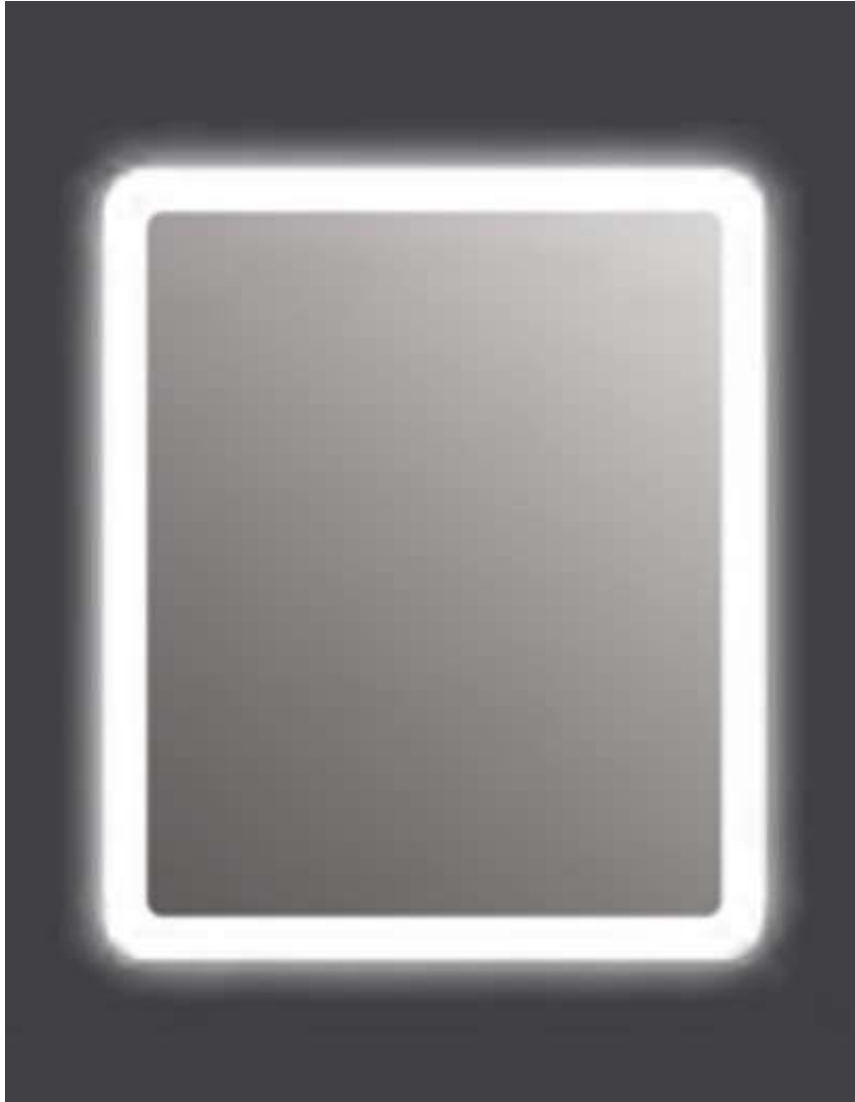

Project Name: **Cherokee West Siloam Springs Hotel**  
 Project #: **22-203**  
 Issue Date: **10/25/22**

Item Number: **G-04-LT**  
 Item Description: **Vanity Light @ Suites Half Bath**  
 Area Name: **Guestrooms**

Item Pricing: 3 ea @ \$133.00 = \$399.00

Room Qty(s): CS(1): 1 • ESL(1): 2

Manufacturer: Kuzco Lighting  
 Address:  
 Phone: (855) 855-8926  
 Fax:  
 Contact:  
 E-mail: customerservice@kuzcolighting.com  
 Web: www.kuzcolighting.com

Source: Illumination Systems  
 Address: 2635A Walnut St.  
 Denver CO 80205  
 Phone: 303-295-2900  
 Fax: 303-293-8337 Mobile: (303) 704-2488  
 Contact: Brynn Bishop  
 E-mail: brynn@illumsys.com  
 Web: www.illumsys.com

Model Number: VL52727-BN  
 Model Name: Anello Minor  
 Dimensions: 26 5/8"W x 1 3/4"H  
 Finish: Brushed Nickel  
 Switch Type: Wall switch  
 Lamp Type: LED  
 Lamp Wattage: 22  
 Lamp Quantity: 1  
 UL Listing: Yes

Notes: 120 V

Required Item(s) for Designer Approval Prior to Fabrication:

Prepared By: MJ

<input type="checkbox"/> Seaming Diagram	<input type="checkbox"/> Strike-Off	<input checked="" type="checkbox"/> Finish Sample	<input type="checkbox"/> Cutting	<input type="checkbox"/> Shop Dwgs	<input type="checkbox"/> Prototype	<input type="checkbox"/> Flame Certificate
--	-------------------------------------	---	----------------------------------	------------------------------------	------------------------------------	--

Project Name: **Cherokee West Siloam Springs Hotel**  
Project #: **22-203**  
Issue Date: **10/25/22**

Item Number: **G-04-LT**  
Item Description: **Vanity Light @ Suites Half Bath**  
Area Name: **Guestrooms**

Item Pricing: 3 ea @ \$133.00 = \$399.00

Room Qty(s): CS(1): 1 • ESL(1): 2

Manufacturer: Kuzco Lighting

Source: Illumination Systems



Project Name: **Cherokee West Siloam Springs Hotel**  
 Project #: **22-203**  
 Issue Date: **10/25/22**

Item Number: **G-05-LT**  
 Item Description: **Pendant Light at Chief's Suite Entry**  
 Area Name: **Guestrooms**

Item Pricing: 1 ea @ \$537.50 = \$537.50

Room Qty(s): CS(1): 1

Manufacturer: Tech Lighting

Source: Illumination Systems

Address: 7400 Linder Ave  
Skokie IL 60077-

Address: 2635A Walnut St.  
Denver CO 80205

Phone: (303) 376-7711

Phone: 303-295-2900

Fax:

Fax: 303-293-8337

Mobile: (303) 704-2488

Contact: Brynn Bishop

Contact: Brynn Bishop

E-mail:

E-mail: brynn@illumsys.com

Web:

Web: www.illumsys.com

Model Name: Devin Pendant  
 Dimensions: 19"W x 12"H  
 Finish: Polished Nickel / White  
 Switch Type: Wall switch  
 Lamp Type: LED  
 Lamp Wattage: 150  
 Lamp Quantity: 1  
 UL Listing: Yes  
 Shade/Diffuser Material: Glass  
 Shade/Diffuser Dimensions: 19" x 12"

Required Item(s) for Designer Approval Prior to Fabrication:

Prepared By: MJ

Seaming Diagram  
  Strike-Off  
  Finish Sample  
  Cutting  
  Shop Dwgs  
  Prototype  
  Flame Certificate

Project Name: **Cherokee West Siloam Springs Hotel**  
Project #: **22-203**  
Issue Date: **10/25/22**

Item Number: **G-05-LT**  
Item Description: **Pendant Light at Chief's Suite Entry**  
Area Name: **Guestrooms**

---

Item Pricing: 1 ea @ \$537.50 = \$537.50

Room Qty(s): CS(1): 1

---

Manufacturer: Tech Lighting

Source: Illumination Systems

---



Project Name: **Cherokee West Siloam Springs Hotel**  
Project #: **22-203**  
Issue Date: **10/25/22**

Item Number: **G-01-MR**  
Item Description: **Full Length Mirror**  
Area Name: **Guestrooms**

---

Item Pricing: 3 ea @ \$522.00 = \$1,566.00

Room Qty(s): CS(1): 1 • ESL(1): 2

---

Manufacturer: Bernhardt Hospitality  
Address: 1839 Morganton Blvd.  
Lenoir NC 28645-  
Phone:  
Fax:  
Contact:  
E-mail: contact@bernhardthospitality.com  
Web: www.bernhardthospitality.com

Source: Marcy Design Solutions  
Address:  
Phone: (303) 478-1802  
Fax:  
Contact:  
E-mail: barbara\_marcy@marcydesignsolutions.com  
Web:

---

Model Number: 310-344  
Model Name: Solaria Mirror  
Dimensions: 34"W x 78"H x 3"D  
Frame: Wood frame with inset, non beveled mirror glass  
Hardware: Security Hardware

---

Lead Time: In Stock

---

Required Item(s) for Designer Approval Prior to Fabrication:

Prepared By: MJ

Seaming Diagram     Strike-Off     Finish Sample     Cutting     Shop Dwgs     Prototype     Flame Certificate



Project Name: **Cherokee West Siloam Springs Hotel**  
Project #: **22-203**  
Issue Date: **10/25/22**

Item Number: **G-01-MR**  
Item Description: **Full Length Mirror**  
Area Name: **Guestrooms**

---

Item Pricing: 3 ea @ \$522.00 = \$1,566.00

Room Qty(s): CS(1): 1 • ESL(1): 2

---

Manufacturer: Bernhardt Hospitality

Source: Marcy Design Solutions

---



Project Name: **Cherokee West Siloam Springs Hotel**  
Project #: **22-203**  
Issue Date: **10/25/22**

Item Number: **G-02-MR**  
Item Description: **Vanity Mirror**  
Area Name: **Guestrooms**

---

Item Pricing: 5 ea @ =

Room Qty(s): CS(1): 1 • JSL(1): 4

---

Manufacturer: Renwil  
Address: 9181 Boivin  
LaSalle Quebec Canada  
Phone: (514) 367-1741 800# : (800) 667-9506  
Fax:  
Contact:  
E-mail: info@renwil.com  
Web: www.renwil.com

---

Source: Larrick Design  
Address:  
Phone: (512) 745-5850  
Fax:  
Contact: Ashley Larrick  
E-mail: ashley@larrickdesign.com  
Web:

---

Description: Vanity mirror with stainless steel frame  
Model Name: Crake  
Dimensions: 24"W x 36"H x 1"D  
Finish: Stainless Steel  
Orientation: Vertical  
Hardware: Security Hardware

---

Required Item(s) for Designer Approval Prior to Fabrication:

Prepared By: MJ

Seaming Diagram     Strike-Off     Finish Sample     Cutting     Shop Dwgs     Prototype     Flame Certificate

Project Name: **Cherokee West Siloam Springs Hotel**  
Project #: **22-203**  
Issue Date: **10/25/22**

Item Number: **G-02-MR**  
Item Description: **Vanity Mirror**  
Area Name: **Guestrooms**

Item Pricing: 5 ea @ =

Room Qty(s): CS(1): 1 • JSL(1): 4

Manufacturer: Renwil

Source: Larrick Design



Project Name: **Cherokee West Siloam Springs Hotel**  
 Project #: **22-203**  
 Issue Date: **10/25/22**

Item Number: **G-01-OSE**  
 Item Description: **TV Bracket**  
 Area Name: **Guestrooms**

Item Pricing: 142 ea @ =

Room Qty(s): CS(1): 1 • ESL(2): 4 • JSL(1): 4 • KAL(1): 15 •  
 KAR(1): 23 • KBL(1): 20 • KBR(1): 17 • QQL(1):  
 27 • QQR(1): 27 • QQRA(1): 4

Manufacturer: Peerless-AV  
 Address: 2300 White Oak Circle  
 Aurora IL 60502-  
 Phone: (630) 375-5100 800# : (800) 865-2112  
 Fax: (630) 820-8537  
 Contact:  
 E-mail: info@peerless-av.com  
 Web: www.peerless-av.com

Source:  
 Address:  
 Phone:  
 Fax:  
 Contact:  
 E-mail:  
 Web:

Model Number: SF640  
 Model Name: SmartMount Universal Flat Wall Mount for 32" to 50" Display  
 Dimensions: 19.37"W X 15.95"H x 1.25"D  
 Color/Finish: Semi Gloss Black

Notes: Security Model  
 Load capacity 150bs

Required Item(s) for Designer Approval Prior to Fabrication:

Prepared By: MJ

<input type="checkbox"/> Seaming Diagram	<input type="checkbox"/> Strike-Off	<input type="checkbox"/> Finish Sample	<input type="checkbox"/> Cutting	<input type="checkbox"/> Shop Dwgs	<input type="checkbox"/> Prototype	<input type="checkbox"/> Flame Certificate
--	-------------------------------------	--	----------------------------------	------------------------------------	------------------------------------	--

Project Name: **Cherokee West Siloam Springs Hotel**  
Project #: **22-203**  
Issue Date: **10/25/22**

Item Number: **G-01-OSE**  
Item Description: **TV Bracket**  
Area Name: **Guestrooms**

Item Pricing: 142 ea @ =

Room Qty(s): CS(1): 1 • ESL(2): 4 • JSL(1): 4 • KAL(1): 15 •  
KAR(1): 23 • KBL(1): 20 • KBR(1): 17 • QQL(1):  
27 • QQR(1): 27 • QQRA(1): 4

Manufacturer: Peerless-AV

Source:



Project Name: **Cherokee West Siloam Springs Hotel**  
 Project #: **22-203**  
 Issue Date: **10/25/22**

Item Number: **G-02-OSE**  
 Item Description: **Mini Fridge**  
 Area Name: **Guestrooms**

Item Pricing: 137 ea @ =

Room Qty(s): JSL(1): 4 • KAL(1): 15 • KAR(1): 23 • KBL(1): 20 •  
 KBR(1): 17 • QQL(1): 27 • QQR(1): 27 •  
 QQRA(1): 4

Manufacturer: Absocold Corporation  
 Address: PO Box 1545  
 Richmond IN 47374-  
 Phone: 800# : (800) 843-3714  
 Fax:  
 Contact:  
 E-mail: absocold@absocold.com  
 Web: www.absocold.com

Source:  
 Address:  
 Phone:  
 Fax:  
 Contact:  
 E-mail:  
 Web:

Model Number: ARD204ABS14R/L  
 Model Name: Refidgerator w/ Custom Unit Control  
 Description: Power Supply: 15 AMP required, 20 AMP preferred., 115V, 60HZ  
 Capacity: 2 CU FT  
 Automatic defrost, Dispenser: 5 can on door  
 Cord length: 6' 6"  
 Door swing: reversible  
 UL listing: yes  
 Cooling System: compressor  
 Dimensions: 22 3/8" H x 18.5" W x 19" D  
 Color/Finish: Stainless Door/Black Cabinet

Required Item(s) for Designer Approval Prior to Fabrication:

Prepared By: MJ

<input type="checkbox"/> Seaming Diagram	<input type="checkbox"/> Strike-Off	<input type="checkbox"/> Finish Sample	<input type="checkbox"/> Cutting	<input type="checkbox"/> Shop Dwgs	<input type="checkbox"/> Prototype	<input type="checkbox"/> Flame Certificate
--	-------------------------------------	--	----------------------------------	------------------------------------	------------------------------------	--

Instructions:

- SIDEMARK: Project Name, Project Number, Item Ref No (e.g. ACC100), Item & Area
- Must be contract quality.
- Must pass all state and local fire codes.

Project Name: **Cherokee West Siloam Springs Hotel**  
Project #: **22-203**  
Issue Date: **10/25/22**

Item Number: **G-02-OSE**  
Item Description: **Mini Fridge**  
Area Name: **Guestrooms**

Item Pricing: 137 ea @ =

Room Qty(s): JSL(1): 4 • KAL(1): 15 • KAR(1): 23 • KBL(1): 20 •  
KBR(1): 17 • QQL(1): 27 • QQR(1): 27 •  
QQRA(1): 4

Manufacturer: Absocold Corporation

Source:



Project Name: **Cherokee West Siloam Springs Hotel**  
 Project #: **22-203**  
 Issue Date: **10/25/22**

Item Number: **G-01-SG**  
 Item Description: **Lounge Chair**  
 Area Name: **Guestrooms**

Item Pricing: 44 ea @ \$423.34 = \$18,626.96

Room Qty(s): CS(1): 1 • ESL(1): 2 • KBL(1): 20 • KBR(1): 17 • QQRA(1): 4

Manufacturer: Kellex Seating  
 Address: 15 2nd Avenue NW  
 Hickory NC 28601-  
 Phone: (828) 327-8002  
 Fax: (828) 855-9199  
 Contact: Chris Rice  
 E-mail: crice@kellex.com  
 Web: www.kellex.com

Source: Rocky Mountain Design Alliance  
 Address: 24621 E. Park Crescent Dr.  
 Aurora CO 80016-  
 Phone: (720) 394-1842  
 Fax:  
 Contact: Jaime Brandon  
 E-mail: jbrandon@rmdainc.com  
 Web: www.rmdainc.com

Description: Upholstered lounge chair with wood base

Model Number: 1664-04  
 Model Name: Derby Chair  
 Material/Finish: Honey  
 Dimensions:  
 Width: 28"  
 Depth: 34"  
 Height: 35"  
 Arm Height: 18"  
 Seat Height: 18"  
 Seat Depth: 22.5"

COM/COL: Seat & Back: G-01-SGF; Architex; Pattern: Clydesdale; Forest; 100% Vinyl; Repeat: n/a; Width: 54"; Railroad: N/A; Backing: Polyester; Finish: Stain Resistant; Fire Rating: CAL TB 117-2013, NFPA 260  
 CAL TB 117-2013, NFPA 260; Durability: Exceeds 100,000 DR; 3.75 yds ea.

Required Item(s) for Designer Approval Prior to Fabrication:

Prepared By: MJ

<input type="checkbox"/> Seaming Diagram	<input type="checkbox"/> Strike-Off	<input checked="" type="checkbox"/> Finish Sample	<input type="checkbox"/> Cutting	<input checked="" type="checkbox"/> Shop Dwgs	<input type="checkbox"/> Prototype	<input type="checkbox"/> Flame Certificate
--	-------------------------------------	---	----------------------------------	---	------------------------------------	--



Project Name: **Cherokee West Siloam Springs Hotel**  
Project #: **22-203**  
Issue Date: **10/25/22**

Item Number: **G-01-SG**  
Item Description: **Lounge Chair**  
Area Name: **Guestrooms**

Item Pricing: 44 ea @ \$423.34 = \$18,626.96

Room Qty(s): CS(1): 1 • ESL(1): 2 • KBL(1): 20 • KBR(1): 17 •  
QQRA(1): 4

Manufacturer: Kellex Seating

Source: Rocky Mountain Design Alliance



Project Name: **Cherokee West Siloam Springs Hotel**  
 Project #: **22-203**  
 Issue Date: **10/25/22**

Item Number: **G-01-SGF**  
 Item Description: **Lounge Chair Faux Leather**  
 Area Name: **Guestrooms**

Item Pricing: 165 yds @ \$27.00 = \$4,455.00

Room Qty(s): CS(3.75): 3.75 • ESL(3.75): 7.5 • KBL(3.75): 75 •  
 KBR(3.75): 63.75 • QQRA(3.75): 15

Manufacturer: Architex  
 Address: 3333 Commercial Ave.  
 Northbrook IL 60062-  
 Phone: (720) 272-1695 800# : (800) 621-0827  
 Fax: (847) 205-1510 Other: (720) 998-0695  
 Contact: Nick Wilson  
 E-mail: nickwilson@architex-ljh.com  
 Web: www.architex-ljh.com

Source:  
 Address:  
 Phone:  
 Fax:  
 Contact:  
 E-mail:  
 Web:

Pattern Name: Clydesdale  
 Color: Forest  
 Width: 54"  
 Repeat: n/a  
 Content: 100% Vinyl  
 Durability: Exceeds 100,000 DR  
 Railroad: N/A  
 Fire Rating: CAL TB 117-2013, NFPA 260  
 CAL TB 117-2013, NFPA 260  
 Backing: Polyester  
 Finish: Stain Resistant

Required Item(s) for Designer Approval Prior to Fabrication:

Prepared By: MJ

<input type="checkbox"/> Seaming Diagram	<input type="checkbox"/> Strike-Off	<input type="checkbox"/> Finish Sample	<input checked="" type="checkbox"/> Cutting	<input type="checkbox"/> Shop Dwgs	<input type="checkbox"/> Prototype	<input type="checkbox"/> Flame Certificate
--	-------------------------------------	--	---	------------------------------------	------------------------------------	--

Project Name: **Cherokee West Siloam Springs Hotel**  
Project #: **22-203**  
Issue Date: **10/25/22**

Item Number: **G-01-SGF**  
Item Description: **Lounge Chair Faux Leather**  
Area Name: **Guestrooms**

Item Pricing: 165 yds @ \$27.00 = \$4,455.00

Room Qty(s): CS(3.75): 3.75 • ESL(3.75): 7.5 • KBL(3.75): 75 •  
KBR(3.75): 63.75 • QQRA(3.75): 15

Manufacturer: Architex

Source:

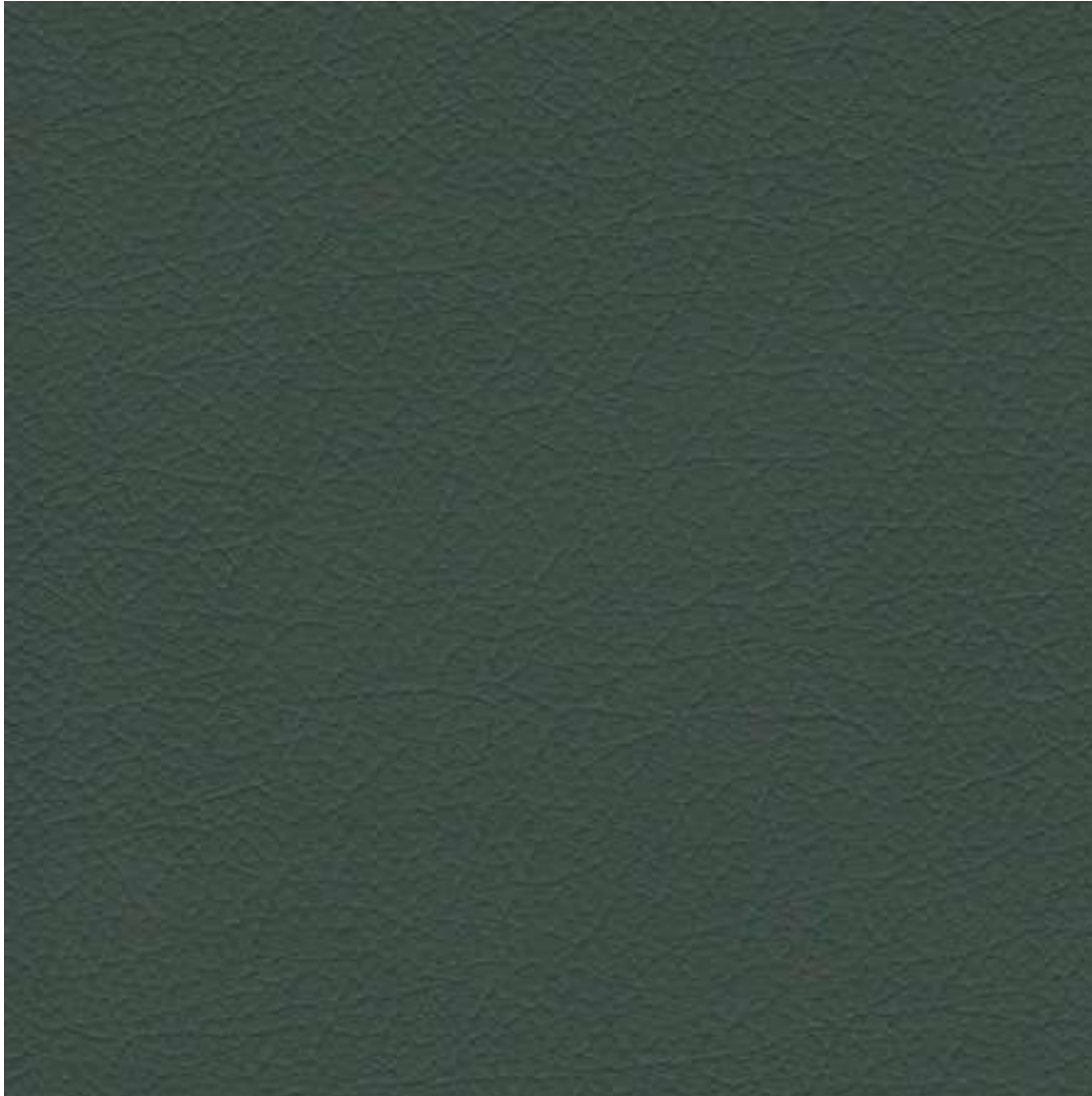

Project Name: **Cherokee West Siloam Springs Hotel**  
 Project #: **22-203**  
 Issue Date: **10/25/22**

Item Number: **G-01L-SG**  
 Item Description: **Custom Corner Sofa Left**  
 Area Name: **Guestrooms**

Item Pricing: 19 ea @ \$966.84 = \$18,369.96

Room Qty(s): JSL(1): 4 • KAL(1): 15

Manufacturer: Kellex Seating  
 Address: 15 2nd Avenue NW  
 Hickory NC 28601-  
 Phone: (828) 327-8002  
 Fax: (828) 855-9199  
 Contact: Chris Rice  
 E-mail: crice@kellex.com  
 Web: www.kellex.com

Source: Rocky Mountain Design Alliance  
 Address: 24621 E. Park Crescent Dr.  
 Aurora CO 80016-  
 Phone: (720) 394-1842  
 Fax:  
 Contact: Jaime Brandon  
 E-mail: jbrandon@rmdainc.com  
 Web: www.rmdainc.com

Description: Custom upholstered sofa with wood base and decorative pillows

Model Name: Corner Sofa Left

Material/Finish: to match Wilsonart Friston Ash 8229

Dimensions:

Width: 48"

Depth: 60"

Height: 30"

Arm Height: 30"

Seat Height: 18"

Seat Depth: 21"

Seat Cushion Style: Fixed

Back Cushion Style: Tight

Cushion Content: 1.8 High resilient foam core, wrapped in two layers of plush reflex foam and one layer of 1oz fiber

COM/COL: Seat & Back: G-01L-SGF; Architex; Pattern: Clydesdale; Forest; 100% Vinyl; Repeat: n/a; Width: 54"; Railroad: N/A; Backing: Polyester; Finish: Stain Resistant; Fire Rating: CAL TB 117-2013, NFPA 260  
 CAL TB 117-2013, NFPA 260; Durability: Exceeds 100,000 DR; 11.5 yds ea.;

Large Deco Pillow: G-01PL-SGF; Momentum Textile & Wallcovering; Pattern: Luz; Ash; 53% Polywester, 40% Acrylic, 7% Viscose; Repeat: n/a; Width: 54"; Railroad: Yes; Backing: Acrylic; Finish: Soil & Stain Resistant; Fire Rating: CA Bulletin 117 2013; Durability: 50,000 DR; 1 yds ea.;

Small Deco Pillow: G-01PS-SGF; Fabricut Contract; Pattern: Custom Echion Marine printed on Velvet Choice; 100% Polyester; Repeat: 24.8" V 45% Viscose; Width: 55"; Fire Rating: UFAC Class I / NFPA 260; Durability: Exceeds 50,000 DR; 1 yds ea.

Notes: Include 2 decorative pillows; knife edge with hidde zipper, alternative down insert: (1) Large Deco Pillow 24" x 24", 1 yd needed, Price \$50.96 & (1) Small Deco Pillow 18" x 18", .75 yds needed, Price: \$45.82  
 \*\*\* Pricing includes decorative pillows

Project Name: **Cherokee West Siloam Springs Hotel**  
Project #: **22-203**  
Issue Date: **10/25/22**

Item Number: **G-01L-SG**  
Item Description: **Custom Corner Sofa Left**  
Area Name: **Guestrooms**

Item Pricing: 19 ea @ \$966.84 = \$18,369.96

Room Qty(s): JSL(1): 4 • KAL(1): 15

Manufacturer: Kellex Seating

Source: Rocky Mountain Design Alliance

Required Item(s) for Designer Approval Prior to Fabrication:

Prepared By: MJ

<input type="checkbox"/> Seaming Diagram	<input type="checkbox"/> Strike-Off	<input checked="" type="checkbox"/> Finish Sample	<input type="checkbox"/> Cutting	<input checked="" type="checkbox"/> Shop Dwgs	<input type="checkbox"/> Prototype	<input type="checkbox"/> Flame Certificate
--	-------------------------------------	---	----------------------------------	---	------------------------------------	--

Project Name: **Cherokee West Siloam Springs Hotel**  
Project #: **22-203**  
Issue Date: **10/25/22**

Item Number: **G-01L-SG**  
Item Description: **Custom Corner Sofa Left**  
Area Name: **Guestrooms**

---

Item Pricing: 19 ea @ \$966.84 = \$18,369.96

Room Qty(s): JSL(1): 4 • KAL(1): 15

---

Manufacturer: Kellex Seating

Source: Rocky Mountain Design Alliance

---



Project Name: **Cherokee West Siloam Springs Hotel**  
Project #: **22-203**  
Issue Date: **10/25/22**

Item Number: **G-01L-SG**  
Item Description: **Custom Corner Sofa Left**  
Area Name: **Guestrooms**

Item Pricing: 19 ea @ \$966.84 = \$18,369.96

Room Qty(s): JSL(1): 4 • KAL(1): 15

Manufacturer: Kellex Seating

Source: Rocky Mountain Design Alliance

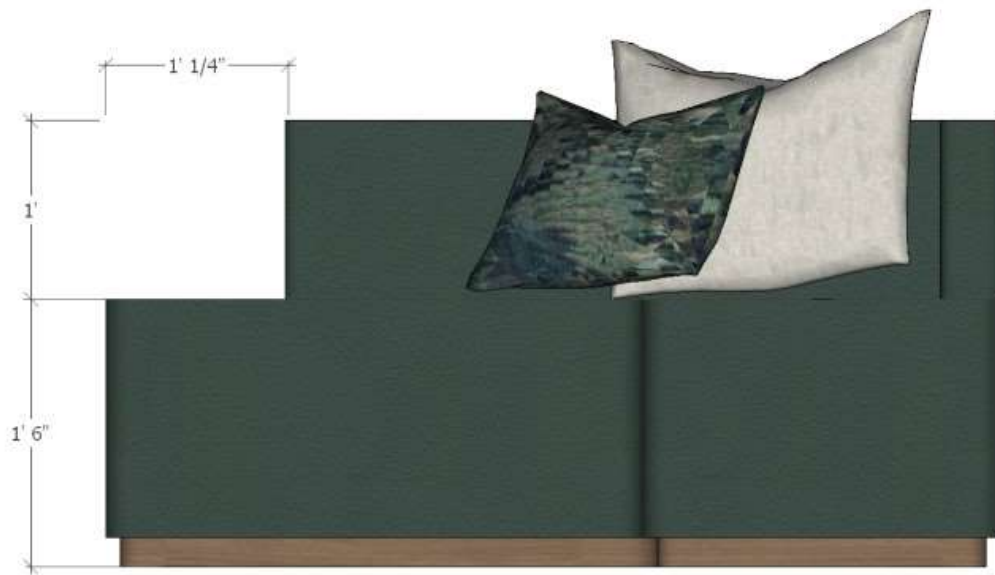

Project Name: **Cherokee West Siloam Springs Hotel**  
Project #: **22-203**  
Issue Date: **10/25/22**

Item Number: **G-01L-SG**  
Item Description: **Custom Corner Sofa Left**  
Area Name: **Guestrooms**

Item Pricing: 19 ea @ \$966.84 = \$18,369.96

Room Qty(s): JSL(1): 4 • KAL(1): 15

Manufacturer: Kellex Seating

Source: Rocky Mountain Design Alliance





Project Name: **Cherokee West Siloam Springs Hotel**  
 Project #: **22-203**  
 Issue Date: **10/25/22**

Item Number: **G-01L-SGF**  
 Item Description: **Corner Sofa Faux Leather**  
 Area Name: **Guestrooms**

Item Pricing: 172.5 yds @ \$27.00 = \$4,657.50

Room Qty(s): KAL(11.5): 172.5

Manufacturer: Architex  
 Address: 3333 Commercial Ave.  
 Northbrook IL 60062-  
 Phone: (720) 272-1695 800# : (800) 621-0827  
 Fax: (847) 205-1510 Other: (720) 998-0695  
 Contact: Nick Wilson  
 E-mail: nickwilson@architex-ljh.com  
 Web: www.architex-ljh.com

Source:  
 Address:  
 Phone:  
 Fax:  
 Contact:  
 E-mail:  
 Web:

Pattern Name: Clydesdale  
 Color: Forest  
 Width: 54"  
 Repeat: n/a  
 Content: 100% Vinyl  
 Durability: Exceeds 100,000 DR  
 Railroad: N/A  
 Fire Rating: CAL TB 117-2013, NFPA 260  
 CAL TB 117-2013, NFPA 260  
 Backing: Polyester  
 Finish: Stain Resistant

Required Item(s) for Designer Approval Prior to Fabrication:

Prepared By: MJ

<input type="checkbox"/> Seaming Diagram	<input type="checkbox"/> Strike-Off	<input type="checkbox"/> Finish Sample	<input checked="" type="checkbox"/> Cutting	<input type="checkbox"/> Shop Dwgs	<input type="checkbox"/> Prototype	<input type="checkbox"/> Flame Certificate
--	-------------------------------------	--	---	------------------------------------	------------------------------------	--

Project Name: **Cherokee West Siloam Springs Hotel**  
Project #: **22-203**  
Issue Date: **10/25/22**

Item Number: **G-01L-SGF**  
Item Description: **Corner Sofa Faux Leather**  
Area Name: **Guestrooms**

---

Item Pricing: 172.5 yds @ \$27.00 = \$4,657.50

Room Qty(s): KAL(11.5): 172.5

---

Manufacturer: Architex

Source:

---

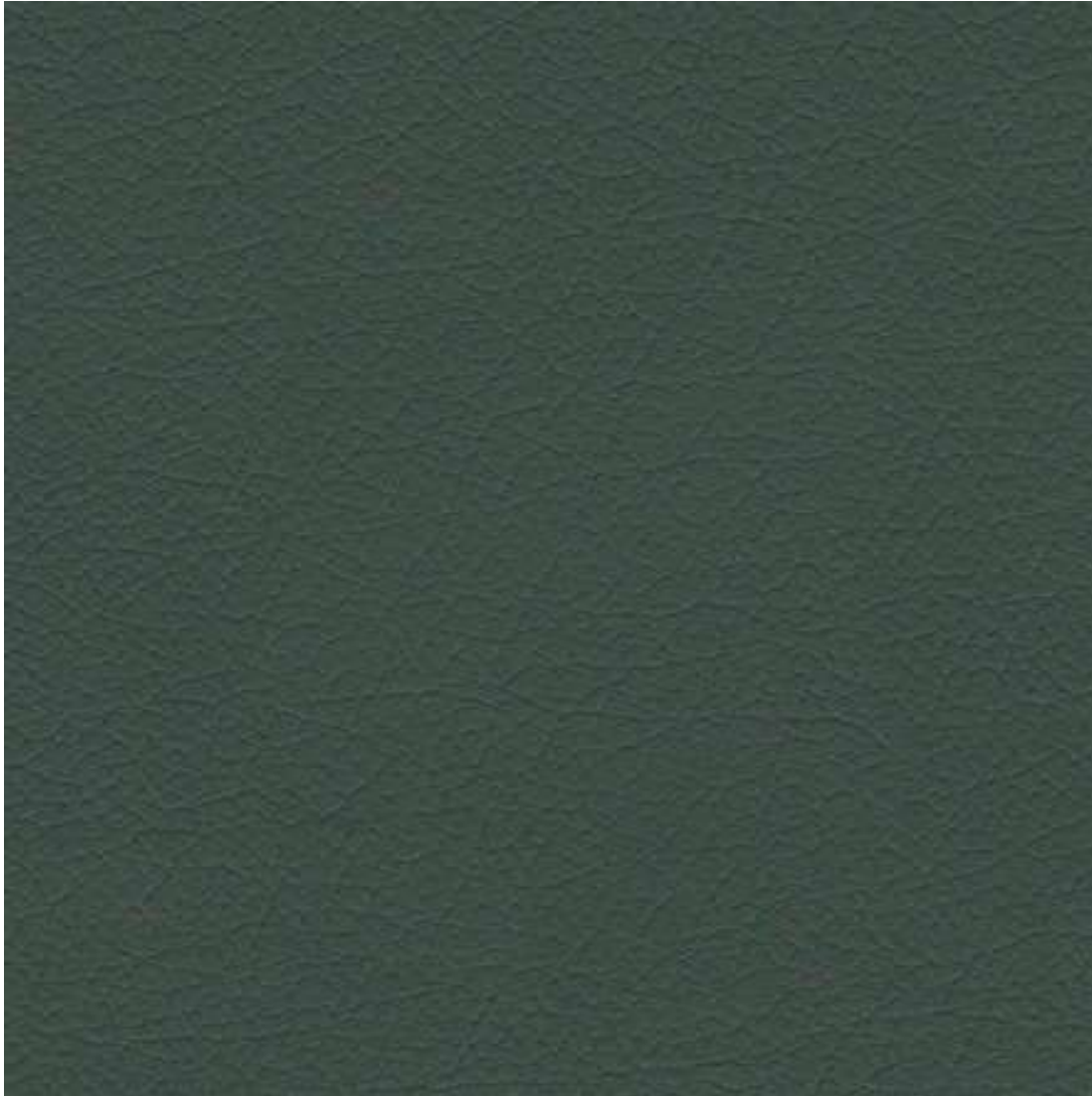

Project Name: **Cherokee West Siloam Springs Hotel**  
 Project #: **22-203**  
 Issue Date: **10/25/22**

Item Number: **G-01PL-SGF**  
 Item Description: **Fabric for Large Deco Pillow**  
 Area Name: **Guestrooms**

Item Pricing: 35 yds @ \$27.00 = \$945.00

Room Qty(s): KAL(1): 15 • KBL(1): 20

Manufacturer: Momentum Textile & Wallcovering  
 Address: 17811 Fitch Street  
 Irvine CA 92614-  
 Phone: (720) 224-1766  
 Fax:  
 Contact: Kathy Jackson  
 E-mail: Csibilia@momtex.com  
 Web: www.momtex.com

Source:  
 Address:  
 Phone:  
 Fax:  
 Contact:  
 E-mail:  
 Web:

Pattern Name: Luz  
 Color: Ash  
 Width: 54"  
 Repeat: n/a  
 Content: 53% Polywester, 40% Acrylic, 7% Viscose  
 Durability: 50,000 DR  
 Railroad: Yes  
 Fire Rating: CA Bulletin 117 2013  
 Backing: Acrylic  
 Finish: Soil & Stain Resistant

Required Item(s) for Designer Approval Prior to Fabrication:

Prepared By: MJ

<input type="checkbox"/> Seaming Diagram	<input type="checkbox"/> Strike-Off	<input type="checkbox"/> Finish Sample	<input checked="" type="checkbox"/> Cutting	<input type="checkbox"/> Shop Dwgs	<input type="checkbox"/> Prototype	<input type="checkbox"/> Flame Certificate
--	-------------------------------------	--	---	------------------------------------	------------------------------------	--

Project Name: **Cherokee West Siloam Springs Hotel**  
Project #: **22-203**  
Issue Date: **10/25/22**

Item Number: **G-01PL-SGF**  
Item Description: **Fabric for Large Deco Pillow**  
Area Name: **Guestrooms**

Item Pricing: 35 yds @ \$27.00 = \$945.00

Room Qty(s): KAL(1): 15 • KBL(1): 20

Manufacturer: Momentum Textile & Wallcovering

Source:



Project Name: **Cherokee West Siloam Springs Hotel**  
 Project #: **22-203**  
 Issue Date: **10/25/22**

Item Number: **G-01PS-SGF**  
 Item Description: **Fabric for Small Deco Pillow**  
 Area Name: **Guestrooms**

Item Pricing: 38 yds @ \$37.80 = \$1,436.40

Room Qty(s): KAL(1): 15 • KAR(1): 23

Manufacturer: Fabricut Contract  
 Address: 9303 East 46th Street  
 Tulsa OK 74145-4895  
 Phone: (818) 625-6379  
 Fax:  
 Contact: Pegi Cladis  
 E-mail: pegi.cladis@fabricut.com  
 Web: www.fabricutcontract.com

Source: Shift Design Studio  
 Address:  
 Phone: (720) 937-3602  
 Fax:  
 Contact:  
 E-mail: candice@shiftdesignstudio.net  
 Web: www.shiftdesignstudios.net

Description: Custom Fabric  
 Pattern Name: Custom Echion Marine printed on Velvet Choice  
 Width: 55"  
 Repeat: 24.8" V 45% Viscose  
 Content: 100% Polyester  
 Durability: Exceeds 50,000 DR  
 Fire Rating: UFAC Class I / NFPA 260

Required Item(s) for Designer Approval Prior to Fabrication:

Prepared By: MJ

<input type="checkbox"/> Seaming Diagram	<input type="checkbox"/> Strike-Off	<input type="checkbox"/> Finish Sample	<input checked="" type="checkbox"/> Cutting	<input type="checkbox"/> Shop Dwgs	<input type="checkbox"/> Prototype	<input type="checkbox"/> Flame Certificate
--	-------------------------------------	--	---	------------------------------------	------------------------------------	--

Project Name: **Cherokee West Siloam Springs Hotel**  
Project #: **22-203**  
Issue Date: **10/25/22**

Item Number: **G-01PS-SGF**  
Item Description: **Fabric for Small Deco Pillow**  
Area Name: **Guestrooms**

---

Item Pricing: 38 yds @ \$37.80 = \$1,436.40

Room Qty(s): KAL(1): 15 • KAR(1): 23

---

Manufacturer: Fabricut Contract

Source: Shift Design Studio

---



Project Name: **Cherokee West Siloam Springs Hotel**  
 Project #: **22-203**  
 Issue Date: **10/25/22**

Item Number: **G-01R-SG**  
 Item Description: **Custom Corner Sofa Right**  
 Area Name: **Guestrooms**

Item Pricing: 23 ea @ \$966.84 = \$22,237.32

Room Qty(s): KAR(1): 23

Manufacturer: Kellex Seating  
 Address: 15 2nd Avenue NW  
 Hickory NC 28601-  
 Phone: (828) 327-8002  
 Fax: (828) 855-9199  
 Contact: Chris Rice  
 E-mail: crice@kellex.com  
 Web: www.kellex.com

Source: Rocky Mountain Design Alliance  
 Address: 24621 E. Park Crescent Dr.  
 Aurora CO 80016-  
 Phone: (720) 394-1842  
 Fax:  
 Contact: Jaime Brandon  
 E-mail: jbrandon@rmdainc.com  
 Web: www.rmdainc.com

Description: Custom upholstered sofa with wood base and decorative pillows  
 Model Name: Corner Sofa Right  
 Material/Finish: to match Wilsonart Friston Ash 8229  
 Dimensions:  
 Width: 48"  
 Depth: 60"  
 Height: 30"  
 Arm Height: 30"  
 Seat Height: 18"  
 Seat Depth: 21"  
 Seat Cushion Style: Fixed  
 Back Cushion Style: Tight  
 Cushion Content: 1.8 High resilient foam core, wrapped in two layers of plush reflex foam and one layer of 1oz fiber

Fabric Details  
 Seat & Back: G-01L-SGF; Architex; Pattern: Clydesdale; Forest; 100% Vinyl; Repeat: n/a; Width: 54"; Railroad: N/A; Backing: Polyester; Finish: Stain Resistant; Fire Rating: CAL TB 117-2013, NFPA 260  
 CAL TB 117-2013, NFPA 260; Durability: Exceeds 100,000 DR;  
 Large Deco Pillow: G-01PL-SGF; Momentum Textile & Wallcovering; Pattern: Luz; Ash; 53% Polywester, 40% Acrylic, 7% Viscose; Repeat: n/a; Width: 54"; Railroad: Yes; Backing: Acrylic; Finish: Soil & Stain Resistant; Fire Rating: CA Bulletin 117 2013; Durability: 50,000 DR;  
 Small Deco Pillow: G-01PS-SGF; S. Harris; Pattern: Echion; Marine; 55% Cotton, 45% Viscose; Repeat: 24.8" V 45% Viscose; Width: 55"; Fire Rating: UFAC Class I / NFPA 260; Durability: Exceeds 75,000 DR

Notes: Include 2 decorative pillows; knife edge with hidde zipper, alternative down insert: (1) Large Deco Pillow 24" x 24", 1 yd needed, Price \$50.96 & (1) Small Deco Pillow 18" x 18", .75 yds needed, Price: \$45.82  
 \*\*\* Pricing includes decorative pillows

Project Name: **Cherokee West Siloam Springs Hotel**  
Project #: **22-203**  
Issue Date: **10/25/22**

Item Number: **G-01R-SG**  
Item Description: **Custom Corner Sofa Right**  
Area Name: **Guestrooms**

Item Pricing: 23 ea @ \$966.84 = \$22,237.32

Room Qty(s): KAR(1): 23

Manufacturer: Kellex Seating

Source: Rocky Mountain Design Alliance

Required Item(s) for Designer Approval Prior to Fabrication:

Prepared By: MJ

<input type="checkbox"/> Seaming Diagram	<input type="checkbox"/> Strike-Off	<input checked="" type="checkbox"/> Finish Sample	<input type="checkbox"/> Cutting	<input checked="" type="checkbox"/> Shop Dwgs	<input type="checkbox"/> Prototype	<input type="checkbox"/> Flame Certificate
--	-------------------------------------	---	----------------------------------	---	------------------------------------	--



Project Name: **Cherokee West Siloam Springs Hotel**  
Project #: **22-203**  
Issue Date: **10/25/22**

Item Number: **G-01R-SG**  
Item Description: **Custom Corner Sofa Right**  
Area Name: **Guestrooms**

---

Item Pricing: 23 ea @ \$966.84 = \$22,237.32

Room Qty(s): KAR(1): 23

---

Manufacturer: Kellex Seating

Source: Rocky Mountain Design Alliance

---



Project Name: **Cherokee West Siloam Springs Hotel**  
Project #: **22-203**  
Issue Date: **10/25/22**

Item Number: **G-01R-SG**  
Item Description: **Custom Corner Sofa Right**  
Area Name: **Guestrooms**

Item Pricing: 23 ea @ \$966.84 = \$22,237.32

Room Qty(s): KAR(1): 23

Manufacturer: Kellex Seating

Source: Rocky Mountain Design Alliance



Project Name: **Cherokee West Siloam Springs Hotel**  
Project #: **22-203**  
Issue Date: **10/25/22**

Item Number: **G-01R-SG**  
Item Description: **Custom Corner Sofa Right**  
Area Name: **Guestrooms**

Item Pricing: 23 ea @ \$966.84 = \$22,237.32

Room Qty(s): KAR(1): 23

Manufacturer: Kellex Seating

Source: Rocky Mountain Design Alliance



Project Name: **Cherokee West Siloam Springs Hotel**  
 Project #: **22-203**  
 Issue Date: **10/25/22**

Item Number: **G-02-SG**  
 Item Description: **Side Chair**  
 Area Name: **Guestrooms**

Item Pricing: 104 ea @ \$351.29 = \$36,534.16

Room Qty(s): CS(4): 4 • JSL(1): 4 • KAL(1): 15 • KAR(1): 23 •  
 QQL(1): 27 • QQR(1): 27 • QQRA(1): 4

Manufacturer: Kellex Seating  
 Address: 15 2nd Avenue NW  
 Hickory NC 28601-  
 Phone: (828) 327-8002  
 Fax: (828) 855-9199  
 Contact: Chris Rice  
 E-mail: crice@kellex.com  
 Web: www.kellex.com

Source: Rocky Mountain Design Alliance  
 Address: 24621 E. Park Crescent Dr.  
 Aurora CO 80016-  
 Phone: (720) 394-1842  
 Fax:  
 Contact: Jaime Brandon  
 E-mail: jbrandon@rmdainc.com  
 Web: www.rmdainc.com

Description: Upholstered side chair with wood legs

Model Number: 1910-04  
 Model Name: Chessa Side Chair  
 Material/Finish: Honey  
 Dimensions:  
 Width: 18.5"  
 Depth: 21.25"  
 Height: 33"  
 Arm Height: N/A  
 Seat Height: 18"  
 Seat Depth: 16"  
 Seat Cushion Style: Tigh  
 Back Cushion Style: Tight  
 Cushion Content: 1.8 density High Resilient foam

COM/COL: Seat & Back: G-02-SGF; Architex; Pattern: Clydesdale; Forest; 100% Vinyl; Repeat:  
 n/a; Width: 54"; Railroad: N/A; Backing: Polyester; Finish: Stain Resistant; Fire  
 Rating: CAL TB 117-2013, NFPA 260  
 CAL TB 117-2013, NFPA 260; Durability: Exceeds 100,000 DR; 1.5 yds ea.

Required Item(s) for Designer Approval Prior to Fabrication:

Prepared By: MJ

<input type="checkbox"/> Seaming Diagram	<input type="checkbox"/> Strike-Off	<input checked="" type="checkbox"/> Finish Sample	<input type="checkbox"/> Cutting	<input checked="" type="checkbox"/> Shop Dwgs	<input type="checkbox"/> Prototype	<input type="checkbox"/> Flame Certificate
--	-------------------------------------	---	----------------------------------	---	------------------------------------	--

Project Name: **Cherokee West Siloam Springs Hotel**  
Project #: **22-203**  
Issue Date: **10/25/22**

Item Number: **G-02-SG**  
Item Description: **Side Chair**  
Area Name: **Guestrooms**

Item Pricing: 104 ea @ \$351.29 = \$36,534.16

Room Qty(s): CS(4): 4 • JSL(1): 4 • KAL(1): 15 • KAR(1): 23 •  
QQL(1): 27 • QQR(1): 27 • QQRA(1): 4

Manufacturer: Kellex Seating

Source: Rocky Mountain Design Alliance



Project Name: **Cherokee West Siloam Springs Hotel**  
 Project #: **22-203**  
 Issue Date: **10/25/22**

Item Number: **G-02-SGF**  
 Item Description: **Corner Sofa Faux Leather**  
 Area Name: **Guestrooms**

Item Pricing: 156 yds @ \$27.00 = \$4,212.00

Room Qty(s): CS(6): 6 • JSL(1.5): 6 • KAL(1.5): 22.5 •  
 KAR(1.5): 34.5 • QQL(1.5): 40.5 • QQR(1.5): 40.5  
 • QQRA(1.5): 6

Manufacturer: Architex  
 Address: 3333 Commercial Ave.  
 Northbrook IL 60062-  
 Phone: (720) 272-1695 800# : (800) 621-0827  
 Fax: (847) 205-1510 Other: (720) 998-0695  
 Contact: Nick Wilson  
 E-mail: nickwilson@architex-ljh.com  
 Web: www.architex-ljh.com

Source:  
 Address:  
 Phone:  
 Fax:  
 Contact:  
 E-mail:  
 Web:

Pattern Name: Clydesdale  
 Color: Forest  
 Width: 54"  
 Repeat: n/a  
 Content: 100% Vinyl  
 Durability: Exceeds 100,000 DR  
 Railroad: N/A  
 Fire Rating: CAL TB 117-2013, NFPA 260  
 CAL TB 117-2013, NFPA 260  
 Backing: Polyester  
 Finish: Stain Resistant

Required Item(s) for Designer Approval Prior to Fabrication:

Prepared By: MJ

<input type="checkbox"/> Seaming Diagram	<input type="checkbox"/> Strike-Off	<input type="checkbox"/> Finish Sample	<input checked="" type="checkbox"/> Cutting	<input type="checkbox"/> Shop Dwgs	<input type="checkbox"/> Prototype	<input type="checkbox"/> Flame Certificate
--	-------------------------------------	--	---	------------------------------------	------------------------------------	--

Project Name: **Cherokee West Siloam Springs Hotel**  
Project #: **22-203**  
Issue Date: **10/25/22**

Item Number: **G-02-SGF**  
Item Description: **Corner Sofa Faux Leather**  
Area Name: **Guestrooms**

Item Pricing: 156 yds @ \$27.00 = \$4,212.00

Room Qty(s): CS(6): 6 • JSL(1.5): 6 • KAL(1.5): 22.5 •  
KAR(1.5): 34.5 • QQL(1.5): 40.5 • QQR(1.5): 40.5  
• QQRA(1.5): 6

Manufacturer: **Architex**

Source:

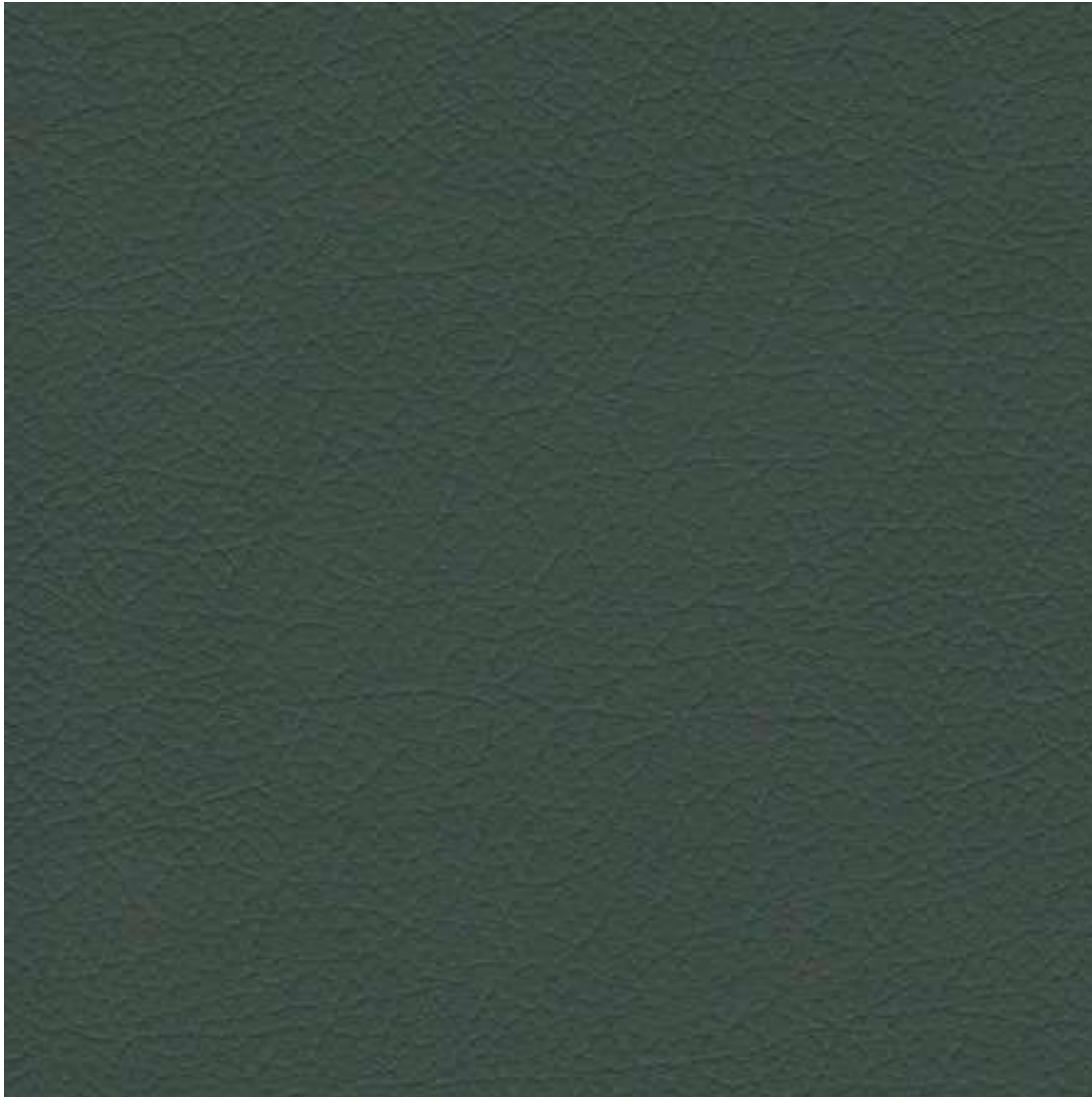

Project Name: **Cherokee West Siloam Springs Hotel**  
 Project #: **22-203**  
 Issue Date: **10/25/22**

Item Number: **G-03-SG**  
 Item Description: **Sofa with Pull Out Mattress**  
 Area Name: **Guestrooms**

Item Pricing: 3 ea @ \$1,527.20 = \$4,581.60

Room Qty(s): CS(1): 1 • ESL(1): 2

Manufacturer: Kellex Seating  
 Address: 15 2nd Avenue NW  
 Hickory NC 28601-  
 Phone: (828) 327-8002  
 Fax: (828) 855-9199  
 Contact: Chris Rice  
 E-mail: crice@kellex.com  
 Web: www.kellex.com

Source: Rocky Mountain Design Alliance  
 Address: 24621 E. Park Crescent Dr.  
 Aurora CO 80016-  
 Phone: (720) 394-1842  
 Fax:  
 Contact: Jaime Brandon  
 E-mail: jbrandon@rmdainc.com  
 Web: www.rmdainc.com

Description: Space saver sleeper sofa  
 Model Number: 1658-SBA  
 Model Name: Medford Space Saver Sleeper Sofa  
 Material/Finish: Honey  
 Dimensions:  
 Width: 90"  
 Depth: 38"  
 Height: 34"  
 Arm Height: 31"  
 Seat Height: 21"  
 Seat Depth: 21"  
 Seat Cushion Style: loose reversaible, nylon zipper  
 Back Cushion Style: loose reversaible, nylon zipper  
 Cushion Content: 1.8 density High Resilient foam

COM/COL: Seat & Back: G-03-SGF; Architex; Pattern: Percheron; Horizon; 100% Vinyl; Repeat: N/A; Width: 54"; Backing: Polyester; Finish: N/A; Fire Rating: CAL TB 117-2013, NFPA 260  
 CAL TB 117-2013, NFPA 260; Durability: 250,000 DR; 14.25 yds ea.

Required Item(s) for Designer Approval Prior to Fabrication:

Prepared By: MJ

<input type="checkbox"/> Seaming Diagram	<input type="checkbox"/> Strike-Off	<input type="checkbox"/> Finish Sample	<input type="checkbox"/> Cutting	<input type="checkbox"/> Shop Dwgs	<input type="checkbox"/> Prototype	<input type="checkbox"/> Flame Certificate
--	-------------------------------------	--	----------------------------------	------------------------------------	------------------------------------	--



Project Name: **Cherokee West Siloam Springs Hotel**  
Project #: **22-203**  
Issue Date: **10/25/22**

Item Number: **G-03-SG**  
Item Description: **Sofa with Pull Out Mattress**  
Area Name: **Guestrooms**

---

Item Pricing: 3 ea @ \$1,527.20 = \$4,581.60

Room Qty(s): CS(1): 1 • ESL(1): 2

---

Manufacturer: Kellex Seating

Source: Rocky Mountain Design Alliance

---



Project Name: **Cherokee West Siloam Springs Hotel**  
 Project #: **22-203**  
 Issue Date: **10/25/22**

Item Number: **G-03-SGF**  
 Item Description: **Sofa Faux Leather**  
 Area Name: **Guestrooms**

Item Pricing: 72.5 yds @ \$23.00 = \$1,667.50

Room Qty(s): CS(14.5): 14.5 • ESL(29): 58

Manufacturer: Architex  
 Address: 3333 Commercial Ave.  
 Northbrook IL 60062-  
 Phone: (720) 272-1695 800# : (800) 621-0827  
 Fax: (847) 205-1510 Other: (720) 998-0695  
 Contact: Nick Wilson  
 E-mail: nickwilson@architex-ljh.com  
 Web: www.architex-ljh.com

Source:  
 Address:  
 Phone:  
 Fax:  
 Contact:  
 E-mail:  
 Web:

Pattern Name: Percheron  
 Color: Horizon  
 Width: 54"  
 Repeat: N/A  
 Content: 100% Vinyl  
 Durability: 250,000 DR  
 Fire Rating: CAL TB 117-2013, NFPA 260  
 CAL TB 117-2013, NFPA 260  
 Backing: Polyester  
 Finish: N/A

Required Item(s) for Designer Approval Prior to Fabrication:

Prepared By: MJ

<input type="checkbox"/> Seaming Diagram	<input type="checkbox"/> Strike-Off	<input type="checkbox"/> Finish Sample	<input checked="" type="checkbox"/> Cutting	<input type="checkbox"/> Shop Dwgs	<input type="checkbox"/> Prototype	<input type="checkbox"/> Flame Certificate
--	-------------------------------------	--	---	------------------------------------	------------------------------------	--

Project Name: **Cherokee West Siloam Springs Hotel**  
Project #: **22-203**  
Issue Date: **10/25/22**

Item Number: **G-03-SGF**  
Item Description: **Sofa Faux Leather**  
Area Name: **Guestrooms**

---

Item Pricing: 72.5 yds @ \$23.00 = \$1,667.50

Room Qty(s): CS(14.5): 14.5 • ESL(29): 58

---

Manufacturer: Architex

Source:

---

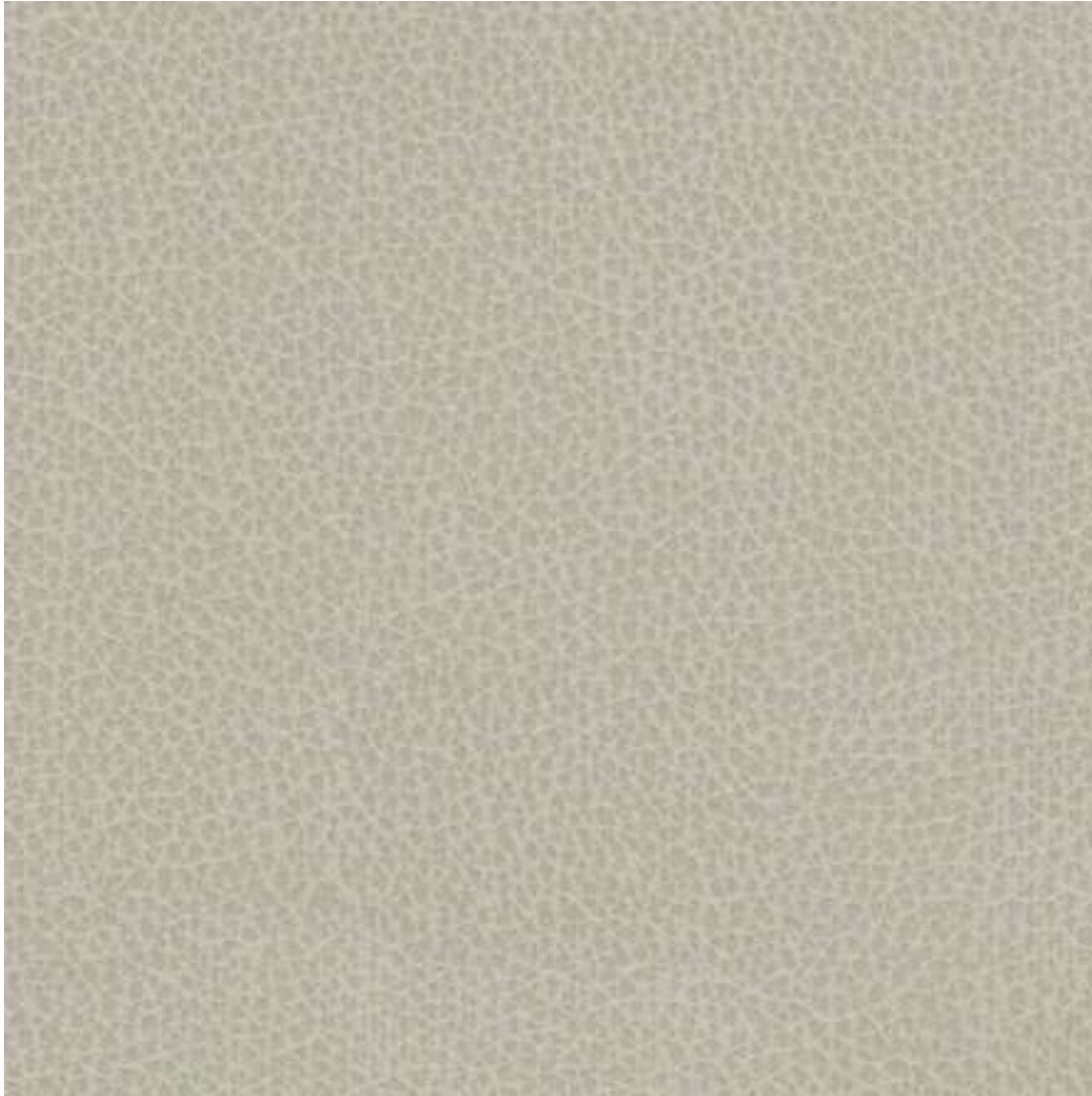

Project Name: **Cherokee West Siloam Springs Hotel**  
 Project #: **22-203**  
 Issue Date: **10/25/22**

Item Number: **G-04-SG**  
 Item Description: **Custom Ottoman Coffee Table**  
 Area Name: **Guestrooms**

Item Pricing: 3 ea @ \$614.04 = \$1,842.12

Room Qty(s): CS(3): 3

Manufacturer: Kellex Seating  
 Address: 15 2nd Avenue NW  
 Hickory NC 28601-  
 Phone: (828) 327-8002  
 Fax: (828) 855-9199  
 Contact: Chris Rice  
 E-mail: crice@kellex.com  
 Web: www.kellex.com

Source: Rocky Mountain Design Alliance  
 Address: 24621 E. Park Crescent Dr.  
 Aurora CO 80016-  
 Phone: (720) 394-1842  
 Fax:  
 Contact: Jaime Brandon  
 E-mail: jbrandon@rmdainc.com  
 Web: www.rmdainc.com

Description: Custom upholstered ottoman with wood base

Material/Finish: to match Wilsonart Friston Ash 8229

Dimensions:

Width: 32"

Depth: 52"

Height: 16"

Seat Cushion Style: Tigh

Cushion Content: 1.8 density High Resilient foam

COM/COL: G-04-SGF; Architex; Pattern: Equestrian; Eventing; 100% Polyurethane; Repeat: N/A;  
 Width: 54"; Backing: 60% Cotton, 40% Polyester; Finish: N/A; Fire Rating: CAL TB  
 117, UFAC Class 1; Durability: Exceeds 100,000 DR; 4 yds ea.

Notes: Wood Base: 28"W x 48" x 3"H  
 provide plastic glides

Required Item(s) for Designer Approval Prior to Fabrication:

Prepared By: MJ

<input type="checkbox"/> Seaming Diagram	<input type="checkbox"/> Strike-Off	<input checked="" type="checkbox"/> Finish Sample	<input type="checkbox"/> Cutting	<input checked="" type="checkbox"/> Shop Dwgs	<input type="checkbox"/> Prototype	<input type="checkbox"/> Flame Certificate
--	-------------------------------------	---	----------------------------------	---	------------------------------------	--

Project Name: **Cherokee West Siloam Springs Hotel**  
Project #: **22-203**  
Issue Date: **10/25/22**

Item Number: **G-04-SG**  
Item Description: **Custom Ottoman Coffee Table**  
Area Name: **Guestrooms**

---

Item Pricing: 3 ea @ \$614.04 = \$1,842.12

Room Qty(s): CS(3): 3

---

Manufacturer: Kellex Seating

Source: Rocky Mountain Design Alliance

---



Project Name: **Cherokee West Siloam Springs Hotel**  
 Project #: **22-203**  
 Issue Date: **10/25/22**

Item Number: **G-04-SGF**  
 Item Description: **Ottoman Faux Leather**  
 Area Name: **Guestrooms**

Item Pricing: 20 yds @ \$61.00 = \$1,220.00

Room Qty(s): CS(4): 4 • ESL(8): 16

Manufacturer: Architex  
 Address: 3333 Commercial Ave.  
 Northbrook IL 60062-  
 Phone: (720) 272-1695 800# : (800) 621-0827  
 Fax: (847) 205-1510 Other: (720) 998-0695  
 Contact: Nick Wilson  
 E-mail: nickwilson@architex-ljh.com  
 Web: www.architex-ljh.com

Source:  
 Address:  
 Phone:  
 Fax:  
 Contact:  
 E-mail:  
 Web:

Description: Ottoman faux leather  
 Pattern Name: Equestrian  
 Color: Eventing  
 Width: 54"  
 Repeat: N/A  
 Content: 100% Polyurethane  
 Durability: Exceeds 100,000 DR  
 Fire Rating: CAL TB 117, UFAC Class 1  
 Backing: 60% Cotton, 40% Polyester  
 Finish: N/A

Required Item(s) for Designer Approval Prior to Fabrication:

Prepared By: MJ

<input type="checkbox"/> Seaming Diagram	<input type="checkbox"/> Strike-Off	<input type="checkbox"/> Finish Sample	<input checked="" type="checkbox"/> Cutting	<input type="checkbox"/> Shop Dwgs	<input type="checkbox"/> Prototype	<input type="checkbox"/> Flame Certificate
--	-------------------------------------	--	---	------------------------------------	------------------------------------	--

Project Name: **Cherokee West Siloam Springs Hotel**  
Project #: **22-203**  
Issue Date: **10/25/22**

Item Number: **G-04-SGF**  
Item Description: **Ottoman Faux Leather**  
Area Name: **Guestrooms**

---

Item Pricing: 20 yds @ \$61.00 = \$1,220.00

Room Qty(s): CS(4): 4 • ESL(8): 16

---

Manufacturer: Architex

Source:

---



Project Name: **Cherokee West Siloam Springs Hotel**  
 Project #: **22-203**  
 Issue Date: **10/25/22**

Item Number: **G-05-SG**  
 Item Description: **Cube Ottoman**  
 Area Name: **Guestrooms**

Item Pricing: 3 ea @ \$118.95 = \$356.85

Room Qty(s): CS(3): 3

Manufacturer: Kellex Seating  
 Address: 15 2nd Avenue NW  
 Hickory NC 28601-  
 Phone: (828) 327-8002  
 Fax: (828) 855-9199  
 Contact: Chris Rice  
 E-mail: crice@kellex.com  
 Web: www.kellex.com

Source: Rocky Mountain Design Alliance  
 Address: 24621 E. Park Crescent Dr.  
 Aurora CO 80016-  
 Phone: (720) 394-1842  
 Fax:  
 Contact: Jaime Brandon  
 E-mail: jbrandon@rmdainc.com  
 Web: www.rmdainc.com

Model Number: 07303-00  
 Model Name: Oliver 18" Cube Ottoman  
 Material/Finish: Honey  
 Dimensions:  
 Width: 18"  
 Depth: 18"  
 Height: 18"

COM/COL: G-05-SGF; Architex; Pattern: Clydesdale; Forest; 100% Vinyl; Repeat: n/a; Width: 54"; Railroad: N/A; Backing: Polyester; Finish: Stain Resistant; Fire Rating: CAL TB 117-2013, NFPA 260  
 CAL TB 117-2013, NFPA 260; Durability: Exceeds 100,000 DR; 2 yds ea.

Notes: 1" Nylong Legs with integrated glides

Required Item(s) for Designer Approval Prior to Fabrication:

Prepared By: MJ

<input type="checkbox"/> Seaming Diagram	<input type="checkbox"/> Strike-Off	<input type="checkbox"/> Finish Sample	<input type="checkbox"/> Cutting	<input checked="" type="checkbox"/> Shop Dwgs	<input type="checkbox"/> Prototype	<input type="checkbox"/> Flame Certificate
--	-------------------------------------	--	----------------------------------	---	------------------------------------	--



Project Name: **Cherokee West Siloam Springs Hotel**  
Project #: **22-203**  
Issue Date: **10/25/22**

Item Number: **G-05-SG**  
Item Description: **Cube Ottoman**  
Area Name: **Guestrooms**

---

Item Pricing: 3 ea @ \$118.95 = \$356.85

Room Qty(s): CS(3): 3

---

Manufacturer: Kellex Seating

Source: Rocky Mountain Design Alliance

---



Project Name: **Cherokee West Siloam Springs Hotel**  
Project #: **22-203**  
Issue Date: **10/25/22**

Item Number: **G-05-SGF**  
Item Description: **Lounge Chair Faux Leather**  
Area Name: **Guestrooms**

---

Item Pricing: 20 yds @ \$27.00 = \$540.00

---

Manufacturer:	Architex	Source:	
Address:	3333 Commercial Ave. Northbrook IL 60062-	Address:	
Phone:	(720) 272-1695      800# : (800) 621-0827	Phone:	
Fax:	(847) 205-1510      Other: (720) 998-0695	Fax:	
Contact:	Nick Wilson	Contact:	
E-mail:	nickwilson@architex-ljh.com	E-mail:	
Web:	www.architex-ljh.com	Web:	

---

Pattern Name:	Clydesdale
Color:	Forest
Width:	54"
Repeat:	n/a
Content:	100% Vinyl
Durability:	Exceeds 100,000 DR
Railroad:	N/A
Fire Rating:	CAL TB 117-2013, NFPA 260 CAL TB 117-2013, NFPA 260
Backing:	Polyester
Finish:	Stain Resistant

---

Required Item(s) for Designer Approval Prior to Fabrication:

Prepared By: MJ

<input type="checkbox"/> Seaming Diagram	<input type="checkbox"/> Strike-Off	<input type="checkbox"/> Finish Sample	<input checked="" type="checkbox"/> Cutting	<input type="checkbox"/> Shop Dwgs	<input type="checkbox"/> Prototype	<input type="checkbox"/> Flame Certificate
--	-------------------------------------	--	---	------------------------------------	------------------------------------	--

Project Name: **Cherokee West Siloam Springs Hotel**

Item Number: **G-05-SGF**

Project #: **22-203**

Item Description: **Lounge Chair Faux Leather**

Issue Date: **10/25/22**

Area Name: **Guestrooms**

---

Item Pricing: 20 yds @ \$27.00 = \$540.00

---

Manufacturer: Architex

Source:

---



Project Name: **Cherokee West Siloam Springs Hotel**  
 Project #: **22-203**  
 Issue Date: **10/25/22**

Item Number: **G-06-SG**  
 Item Description: **Swivel Lounge Chair**  
 Area Name: **Guestrooms**

Item Pricing: 2 ea @ \$994.00 = \$1,988.00

Room Qty(s): CS(2): 2

Manufacturer: Bernhardt Hospitality  
 Address: 1839 Morganton Blvd.  
 Lenoir NC 28645-  
 Phone:  
 Fax:  
 Contact:  
 E-mail: contact@bernhardthospitality.com  
 Web: www.bernhardthospitality.com

Source: Marcy Design Solutions  
 Address:  
 Phone: (303) 478-1802  
 Fax:  
 Contact:  
 E-mail: barbara\_marcy@marcydesignsolutions.com  
 Web:

Description: Upholstered swivel lounge chair with loose back pillow

Model Number: N9022S  
 Model Name: Astoria Swivel Chair  
 Material/Finish: Auberge Weathered Oak (351)  
 Dimensions:  
 Width: 32"  
 Depth: 37"  
 Height: 34"  
 Arm Height: 23.5"  
 Seat Height: 16.5"  
 Seat Depth: 20"  
 Seat Cushion Style: Spring Down  
 Back Cushion Style: Tight

COM/COL: Seat, Back, Pillow: G-06-SGF; Architex; Pattern: Clydesdale; Forest; 100% Vinyl;  
 Repeat: n/a; Width: 54"; Railroad: N/A; Backing: Polyester; Finish: Stain Resistant;  
 Fire Rating: CAL TB 117-2013, NFPA 260  
 CAL TB 117-2013, NFPA 260; Durability: Exceeds 100,000 DR; 10 yds ea.

Lead Time: 10-12 wks

Required Item(s) for Designer Approval Prior to Fabrication:

Prepared By: MJ

<input type="checkbox"/> Seaming Diagram	<input type="checkbox"/> Strike-Off	<input checked="" type="checkbox"/> Finish Sample	<input type="checkbox"/> Cutting	<input checked="" type="checkbox"/> Shop Dwgs	<input type="checkbox"/> Prototype	<input type="checkbox"/> Flame Certificate
--	-------------------------------------	---	----------------------------------	---	------------------------------------	--

Project Name: **Cherokee West Siloam Springs Hotel**  
Project #: **22-203**  
Issue Date: **10/25/22**

Item Number: **G-06-SG**  
Item Description: **Swivel Lounge Chair**  
Area Name: **Guestrooms**

---

Item Pricing: 2 ea @ \$994.00 = \$1,988.00

Room Qty(s): CS(2): 2

---

Manufacturer: Bernhardt Hospitality

Source: Marcy Design Solutions

---



Project Name: **Cherokee West Siloam Springs Hotel**  
 Project #: **22-203**  
 Issue Date: **10/25/22**

Item Number: **G-06-SGF**  
 Item Description: **Cube Ottoman Faux Leather**  
 Area Name: **Guestrooms**

Item Pricing: 6 yds @ \$27.00 = \$162.00

Room Qty(s): CS(6): 6

Manufacturer: Architex  
 Address: 3333 Commercial Ave.  
 Northbrook IL 60062-  
 Phone: (720) 272-1695 800# : (800) 621-0827  
 Fax: (847) 205-1510 Other: (720) 998-0695  
 Contact: Nick Wilson  
 E-mail: nickwilson@architex-ljh.com  
 Web: www.architex-ljh.com

Source:  
 Address:  
 Phone:  
 Fax:  
 Contact:  
 E-mail:  
 Web:

Pattern Name: Clydesdale  
 Color: Forest  
 Width: 54"  
 Repeat: n/a  
 Content: 100% Vinyl  
 Durability: Exceeds 100,000 DR  
 Railroad: N/A  
 Fire Rating: CAL TB 117-2013, NFPA 260  
 CAL TB 117-2013, NFPA 260  
 Backing: Polyester  
 Finish: Stain Resistant

Required Item(s) for Designer Approval Prior to Fabrication:

Prepared By: MJ

<input type="checkbox"/> Seaming Diagram	<input type="checkbox"/> Strike-Off	<input type="checkbox"/> Finish Sample	<input checked="" type="checkbox"/> Cutting	<input type="checkbox"/> Shop Dwgs	<input type="checkbox"/> Prototype	<input type="checkbox"/> Flame Certificate
--	-------------------------------------	--	---	------------------------------------	------------------------------------	--

Project Name: **Cherokee West Siloam Springs Hotel**  
Project #: **22-203**  
Issue Date: **10/25/22**

Item Number: **G-06-SGF**  
Item Description: **Cube Ottoman Faux Leather**  
Area Name: **Guestrooms**

---

Item Pricing: 6 yds @ \$27.00 = \$162.00

Room Qty(s): CS(6): 6

---

Manufacturer: Architex

Source:

---

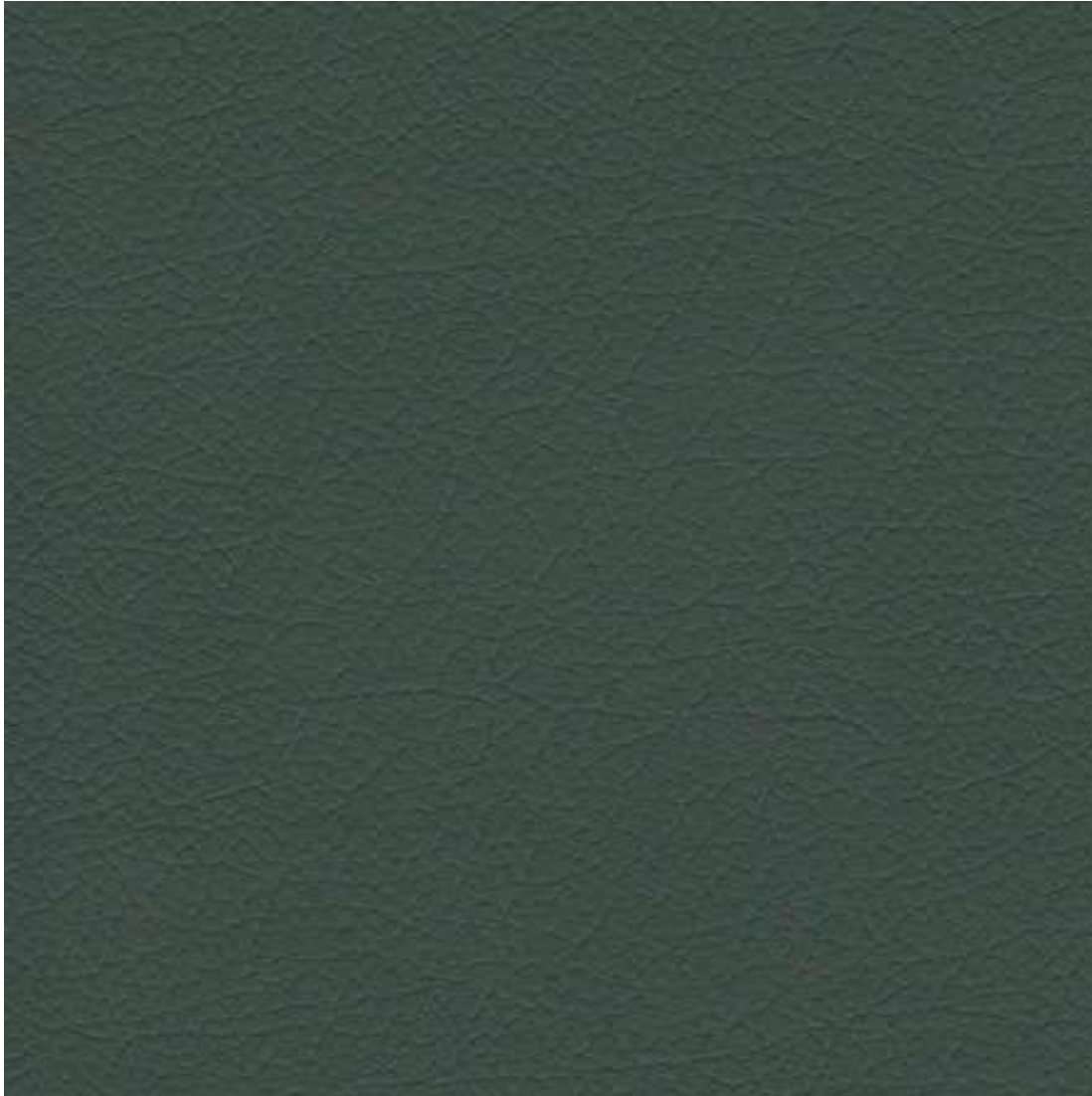

Project Name: **Cherokee West Siloam Springs Hotel**  
 Project #: **22-203**  
 Issue Date: **10/25/22**

Item Number: **C-20-TB**  
 Item Description: **Console Table**  
 Area Name: **Corridor**

Item Pricing: 6 ea @ =

Room Qty(s): CL2(1): 1 • CL3(1): 1 • CL4(1): 1 • CL5(1): 1 •  
 CL6(1): 1 • CL7(1): 1

Manufacturer: Bernhard Hospitality  
 Address: 1839 Morganton Blvd.  
 Lenoir NC 28645-  
 Phone:  
 Fax:  
 Contact:  
 E-mail: contact@bernhardthospitality.com  
 Web: www.bernhardthospitality.com

Source: Marcy Design Solutions  
 Address:  
 Phone: (303) 478-1802  
 Fax:  
 Contact:  
 E-mail: barbara\_marcy@marcydesignsolutions.com  
 Web:

Model Name: Hathaway Console Table  
 Dimensions:  
 Width: 57.13  
 Depth: 16.13  
 Height: 32.5  
 Top Mat'l/Finish: Laminated White Travertine stone top  
 Base Mat'l/Finish: Tubular steel base in oil-rubbed Bronze finish

Notes: Adjustable glides, Anti-tip kit

Required Item(s) for Designer Approval Prior to Fabrication:

Prepared By: MJ

<input type="checkbox"/> Seaming Diagram	<input type="checkbox"/> Strike-Off	<input type="checkbox"/> Finish Sample	<input type="checkbox"/> Cutting	<input type="checkbox"/> Shop Dwgs	<input type="checkbox"/> Prototype	<input type="checkbox"/> Flame Certificate
--	-------------------------------------	--	----------------------------------	------------------------------------	------------------------------------	--



Project Name: **Cherokee West Siloam Springs Hotel**  
Project #: **22-203**  
Issue Date: **10/25/22**

Item Number: **C-20-TB**  
Item Description: **Console Table**  
Area Name: **Corridor**

Item Pricing: 6 ea @ =

Room Qty(s): CL2(1): 1 • CL3(1): 1 • CL4(1): 1 • CL5(1): 1 •  
CL6(1): 1 • CL7(1): 1

Manufacturer: Bernhardt Hospitality

Source: Marcy Design Solutions



Project Name: **Cherokee West Siloam Springs Hotel**  
 Project #: **22-203**  
 Issue Date: **10/25/22**

Item Number: **G-01-TB**  
 Item Description: **Side Table**  
 Area Name: **Guestrooms**

Item Pricing: 44 ea @ \$248.00 = \$10,912.00

Room Qty(s): CS(1): 1 • ESL(1): 2 • KBL(1): 20 • KBR(1): 17 •  
 QQRA(1): 4

Manufacturer: Klem Hospitality  
 Address: 225 Clay Street  
 Jasper IN 47546-  
 Phone: (800) 798-5536  
 Fax: (812) 771-4662  
 Contact:  
 E-mail: klemsales@jaspergroup.us.com  
 Web: www.klemhospitality.com

Source: Summit Resources  
 Address:  
 Phone: (303) 570-4441  
 Fax:  
 Contact: Beth Ketel  
 E-mail: b.ketel@summitdesignresources.com  
 Web:

Description: Custom "C" shape side table with laminated top and metal base  
 Model Number: Custom  
 Model Name: Side Table  
 Width: 1'-7"  
 Depth: 1'-4"  
 Height: 2'-1"  
 Top Mat'l/Finish: Wilsonart Ashbee Oak 17000  
 Base Mat'l/Finish: Powder coat silver  
 Edge Detail: PVC to match laminate  
 Direction of Grain: Horizontal

Notes: 3/4" ROUND TUBING

Required Item(s) for Designer Approval Prior to Fabrication:

Prepared By: MJ

<input type="checkbox"/> Seaming Diagram	<input type="checkbox"/> Strike-Off	<input checked="" type="checkbox"/> Finish Sample	<input type="checkbox"/> Cutting	<input checked="" type="checkbox"/> Shop Dwgs	<input type="checkbox"/> Prototype	<input type="checkbox"/> Flame Certificate
--	-------------------------------------	---	----------------------------------	---	------------------------------------	--

Project Name: **Cherokee West Siloam Springs Hotel**  
Project #: **22-203**  
Issue Date: **10/25/22**

Item Number: **G-01-TB**  
Item Description: **Side Table**  
Area Name: **Guestrooms**

Item Pricing: 44 ea @ \$248.00 = \$10,912.00

Room Qty(s): CS(1): 1 • ESL(1): 2 • KBL(1): 20 • KBR(1): 17 •  
QQRA(1): 4

Manufacturer: Klem Hospitality

Source: Summit Resources



Project Name: **Cherokee West Siloam Springs Hotel**  
Project #: **22-203**  
Issue Date: **10/25/22**

Item Number: **G-01-TB**  
Item Description: **Side Table**  
Area Name: **Guestrooms**

Item Pricing: 44 ea @ \$248.00 = \$10,912.00

Room Qty(s): CS(1): 1 • ESL(1): 2 • KBL(1): 20 • KBR(1): 17 •  
QQRA(1): 4

Manufacturer: Klem Hospitality

Source: Summit Resources



Project Name: **Cherokee West Siloam Springs Hotel**  
Project #: **22-203**  
Issue Date: **10/25/22**

Item Number: **G-01-TB**  
Item Description: **Side Table**  
Area Name: **Guestrooms**

Item Pricing: 44 ea @ \$248.00 = \$10,912.00

Room Qty(s): CS(1): 1 • ESL(1): 2 • KBL(1): 20 • KBR(1): 17 •  
QQRA(1): 4

Manufacturer: Klem Hospitality

Source: Summit Resources

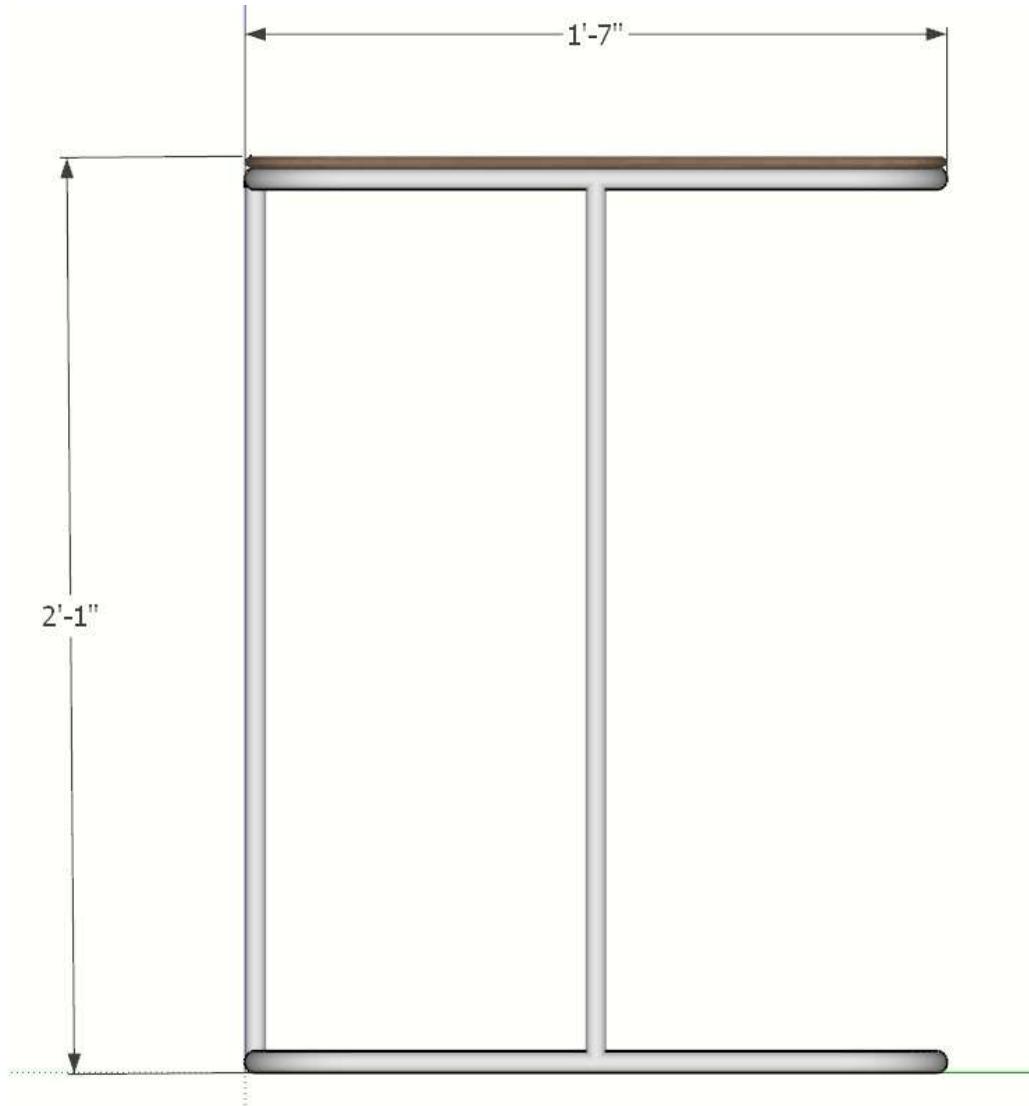

Project Name: **Cherokee West Siloam Springs Hotel**  
 Project #: **22-203**  
 Issue Date: **10/25/22**

Item Number: **G-02-TB**  
 Item Description: **Desk with Casters**  
 Area Name: **Guestrooms**

Item Pricing: 102 ea @ \$416.00 = \$42,432.00

Room Qty(s): ESL(1): 2 • JSL(1): 4 • KAL(1): 15 • KAR(1): 23 •  
 QQL(1): 27 • QQR(1): 27 • QQRA(1): 4

Manufacturer: Klem Hospitality  
 Address: 225 Clay Street  
 Jasper IN 47546-  
 Phone: (800) 798-5536  
 Fax: (812) 771-4662  
 Contact:  
 E-mail: klemsales@jaspergroup.us.com  
 Web: www.klemhospitality.com

Source: Summit Resources  
 Address:  
 Phone: (303) 570-4441  
 Fax:  
 Contact: Beth Ketel  
 E-mail: b.ketel@summitdesignresources.com  
 Web:

Description: Mobile desk with stone top, metal legs and casters

Width: 36"  
 Depth: 24"  
 Height: 30"  
 Top Mat'l/Finish: Wilsonart Ashbee Oak 17000  
 Base Mat'l/Finish: Corian Quartz Snow Flurry 3/4"  
 Edge Detail: Square

Notes: 2.5" Dia Black wheels  
 1 1/4" tubing full frame  
 Finish all four sides  
 Ship assembled

Required Item(s) for Designer Approval Prior to Fabrication:

Prepared By: MJ

<input type="checkbox"/> Seaming Diagram	<input type="checkbox"/> Strike-Off	<input checked="" type="checkbox"/> Finish Sample	<input type="checkbox"/> Cutting	<input checked="" type="checkbox"/> Shop Dwgs	<input type="checkbox"/> Prototype	<input type="checkbox"/> Flame Certificate
--	-------------------------------------	---	----------------------------------	---	------------------------------------	--

Project Name: **Cherokee West Siloam Springs Hotel**  
Project #: **22-203**  
Issue Date: **10/25/22**

Item Number: **G-02-TB**  
Item Description: **Desk with Casters**  
Area Name: **Guestrooms**

Item Pricing: 102 ea @ \$416.00 = \$42,432.00

Room Qty(s): ESL(1): 2 • JSL(1): 4 • KAL(1): 15 • KAR(1): 23 •  
QQL(1): 27 • QQR(1): 27 • QQRA(1): 4

Manufacturer: Klem Hospitality

Source: Summit Resources



Project Name: **Cherokee West Siloam Springs Hotel**  
Project #: **22-203**  
Issue Date: **10/25/22**

Item Number: **G-02-TB**  
Item Description: **Desk with Casters**  
Area Name: **Guestrooms**

Item Pricing: 102 ea @ \$416.00 = \$42,432.00

Room Qty(s): ESL(1): 2 • JSL(1): 4 • KAL(1): 15 • KAR(1): 23 •  
QQL(1): 27 • QQR(1): 27 • QQRA(1): 4

Manufacturer: Klem Hospitality

Source: Summit Resources

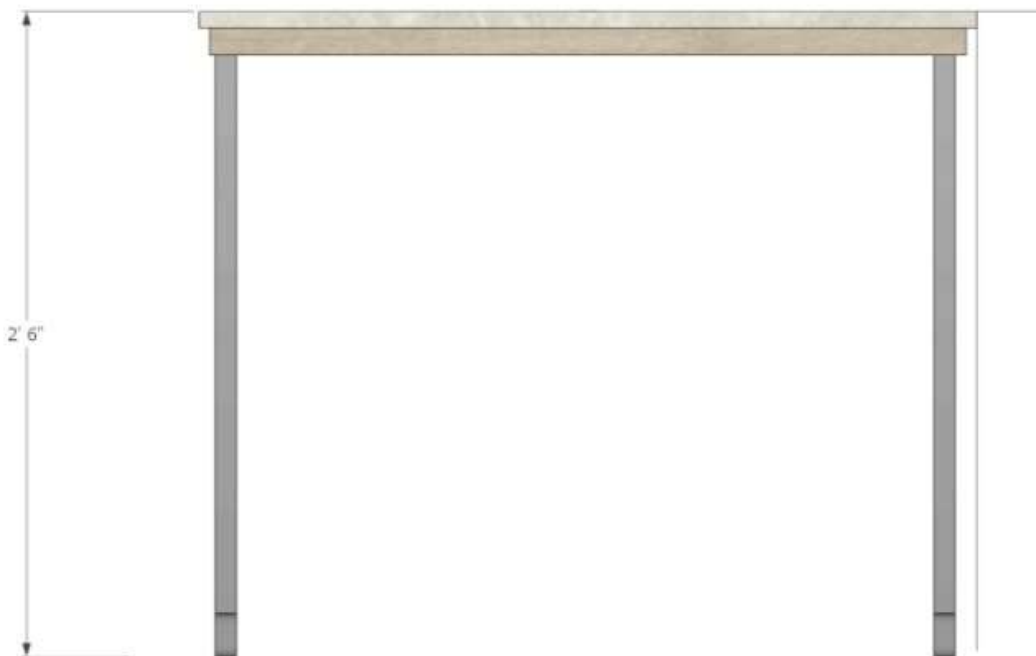



Project Name: **Cherokee West Siloam Springs Hotel**  
Project #: **22-203**  
Issue Date: **10/25/22**

Item Number: **G-02-TB**  
Item Description: **Desk with Casters**  
Area Name: **Guestrooms**

Item Pricing: 102 ea @ \$416.00 = \$42,432.00

Room Qty(s): ESL(1): 2 • JSL(1): 4 • KAL(1): 15 • KAR(1): 23 •  
QQL(1): 27 • QQR(1): 27 • QQRA(1): 4

Manufacturer: Klem Hospitality

Source: Summit Resources



Project Name: **Cherokee West Siloam Springs Hotel**  
 Project #: **22-203**  
 Issue Date: **10/25/22**

Item Number: **G-03-TB**  
 Item Description: **C Table over Ottoman**  
 Area Name: **Guestrooms**

Item Pricing: 3 ea @ \$119.00 = \$357.00

Room Qty(s): CS(1): 1 • ESL(1): 2

Manufacturer: Klem Hospitality  
 Address: 225 Clay Street  
 Jasper IN 47546-  
 Phone: (800) 798-5536  
 Fax: (812) 771-4662  
 Contact:  
 E-mail: klemsales@jaspergroup.us.com  
 Web: www.klemhospitality.com

Source: Summit Resources  
 Address:  
 Phone: (303) 570-4441  
 Fax:  
 Contact: Beth Ketel  
 E-mail: b.ketel@summitdesignresources.com  
 Web:

Description: Laminated C Table with PVC edge and built in glides

Width: 34"  
 Depth: 18"  
 Height: 19"  
 Top Mat'l/Finish: Wilsonart Ashbee Oak 17000  
 Edge Detail: PVC edge to match laminate  
 Direction of Grain: Horizontal

Required Item(s) for Designer Approval Prior to Fabrication:

Prepared By: MJ

<input type="checkbox"/> Seaming Diagram	<input type="checkbox"/> Strike-Off	<input checked="" type="checkbox"/> Finish Sample	<input type="checkbox"/> Cutting	<input checked="" type="checkbox"/> Shop Dwgs	<input type="checkbox"/> Prototype	<input type="checkbox"/> Flame Certificate
--	-------------------------------------	---	----------------------------------	---	------------------------------------	--

Project Name: **Cherokee West Siloam Springs Hotel**  
Project #: **22-203**  
Issue Date: **10/25/22**

Item Number: **G-03-TB**  
Item Description: **C Table over Ottoman**  
Area Name: **Guestrooms**

---

Item Pricing: 3 ea @ \$119.00 = \$357.00

Room Qty(s): CS(1): 1 • ESL(1): 2

---

Manufacturer: Klem Hospitality

Source: Summit Resources

---



Project Name: **Cherokee West Siloam Springs Hotel**  
Project #: **22-203**  
Issue Date: **10/25/22**

Item Number: **G-03-TB**  
Item Description: **C Table over Ottoman**  
Area Name: **Guestrooms**

Item Pricing: 3 ea @ \$119.00 = \$357.00

Room Qty(s): CS(1): 1 • ESL(1): 2

Manufacturer: Klem Hospitality

Source: Summit Resources



Project Name: **Cherokee West Siloam Springs Hotel**  
Project #: **22-203**  
Issue Date: **10/25/22**

Item Number: **G-03-TB**  
Item Description: **C Table over Ottoman**  
Area Name: **Guestrooms**

Item Pricing: 3 ea @ \$119.00 = \$357.00

Room Qty(s): CS(1): 1 • ESL(1): 2

Manufacturer: Klem Hospitality

Source: Summit Resources



Project Name: **Cherokee West Siloam Springs Hotel**  
 Project #: **22-203**  
 Issue Date: **10/25/22**

Item Number: **G-04-TB**  
 Item Description: **Sofa Table**  
 Area Name: **Guestrooms**

Item Pricing: 1 ea @ \$564.00 = \$564.00

Room Qty(s): CS(1): 1

Manufacturer: Klem Hospitality  
 Address: 225 Clay Street  
 Jasper IN 47546-  
 Phone: (800) 798-5536  
 Fax: (812) 771-4662  
 Contact:  
 E-mail: klemsales@jaspergroup.us.com  
 Web: www.klemhospitality.com

Source: Summit Resources  
 Address:  
 Phone: (303) 570-4441  
 Fax:  
 Contact: Beth Ketel  
 E-mail: b.ketel@summitdesignresources.com  
 Web:

Description: Laminated sofa table with waterfall edge and privacy panel

Width: 84"  
 Depth: 21"  
 Height: 29"  
 Finish: Wilsonart Ashbee Oak 17000  
 Edge Detail: PVC Edge  
 Direction of Grain: Horizontal

Notes: Include glides

Required Item(s) for Designer Approval Prior to Fabrication:

Prepared By: MJ

<input type="checkbox"/> Seaming Diagram	<input type="checkbox"/> Strike-Off	<input checked="" type="checkbox"/> Finish Sample	<input type="checkbox"/> Cutting	<input checked="" type="checkbox"/> Shop Dwgs	<input type="checkbox"/> Prototype	<input type="checkbox"/> Flame Certificate
--	-------------------------------------	---	----------------------------------	---	------------------------------------	--

Project Name: **Cherokee West Siloam Springs Hotel**  
Project #: **22-203**  
Issue Date: **10/25/22**

Item Number: **G-04-TB**  
Item Description: **Sofa Table**  
Area Name: **Guestrooms**

---

Item Pricing: 1 ea @ \$564.00 = \$564.00

Room Qty(s): CS(1): 1

---

Manufacturer: Klem Hospitality

Source: Summit Resources

---



Project Name: **Cherokee West Siloam Springs Hotel**  
Project #: **22-203**  
Issue Date: **10/25/22**

Item Number: **G-04-TB**  
Item Description: **Sofa Table**  
Area Name: **Guestrooms**

Item Pricing: 1 ea @ \$564.00 = \$564.00

Room Qty(s): CS(1): 1

Manufacturer: Klem Hospitality

Source: Summit Resources





Project Name: **Cherokee West Siloam Springs Hotel**  
Project #: **22-203**  
Issue Date: **10/25/22**

Item Number: **G-04-TB**  
Item Description: **Sofa Table**  
Area Name: **Guestrooms**

Item Pricing: 1 ea @ \$564.00 = \$564.00

Room Qty(s): CS(1): 1

Manufacturer: Klem Hospitality

Source: Summit Resources



Project Name: **Cherokee West Siloam Springs Hotel**  
 Project #: **22-203**  
 Issue Date: **10/25/22**

Item Number: **G-05-TB**  
 Item Description: **Side Table SQ**  
 Area Name: **Guestrooms**

Item Pricing: 2 ea @ \$420.00 = \$840.00

Room Qty(s): ESL(1): 2

Manufacturer: Klem Hospitality  
 Address: 225 Clay Street  
 Jasper IN 47546-  
 Phone: (800) 798-5536  
 Fax: (812) 771-4662  
 Contact:  
 E-mail: klemsales@jaspergroup.us.com  
 Web: www.klemhospitality.com

Source: Summit Resources  
 Address:  
 Phone: (303) 570-4441  
 Fax:  
 Contact: Beth Ketel  
 E-mail: b.ketel@summitdesignresources.com  
 Web:

Description: Square side table with stone top and laminated base

Width: 24"  
 Depth: 24"  
 Height: 24"  
 Top Mat'l/Finish: Corian Quartz Snow Flurry 3/4"  
 Base Mat'l/Finish: Wilsonart Ashbee Oak 17000  
 Direction of Grain: Horizontal

Notes: Provide glides

Required Item(s) for Designer Approval Prior to Fabrication:

Prepared By: MJ

<input type="checkbox"/> Seaming Diagram	<input type="checkbox"/> Strike-Off	<input checked="" type="checkbox"/> Finish Sample	<input type="checkbox"/> Cutting	<input checked="" type="checkbox"/> Shop Dwgs	<input type="checkbox"/> Prototype	<input type="checkbox"/> Flame Certificate
--	-------------------------------------	---	----------------------------------	---	------------------------------------	--

Project Name: **Cherokee West Siloam Springs Hotel**  
Project #: **22-203**  
Issue Date: **10/25/22**

Item Number: **G-05-TB**  
Item Description: **Side Table SQ**  
Area Name: **Guestrooms**

---

Item Pricing: 2 ea @ \$420.00 = \$840.00

Room Qty(s): ESL(1): 2

---

Manufacturer: Klem Hospitality

Source: Summit Resources

---



Project Name: **Cherokee West Siloam Springs Hotel**  
Project #: **22-203**  
Issue Date: **10/25/22**

Item Number: **G-05-TB**  
Item Description: **Side Table SQ**  
Area Name: **Guestrooms**

Item Pricing: 2 ea @ \$420.00 = \$840.00

Room Qty(s): ESL(1): 2

Manufacturer: Klem Hospitality

Source: Summit Resources



Project Name: **Cherokee West Siloam Springs Hotel**  
Project #: **22-203**  
Issue Date: **10/25/22**

Item Number: **G-05-TB**  
Item Description: **Side Table SQ**  
Area Name: **Guestrooms**

Item Pricing: 2 ea @ \$420.00 = \$840.00

Room Qty(s): ESL(1): 2

Manufacturer: Klem Hospitality

Source: Summit Resources

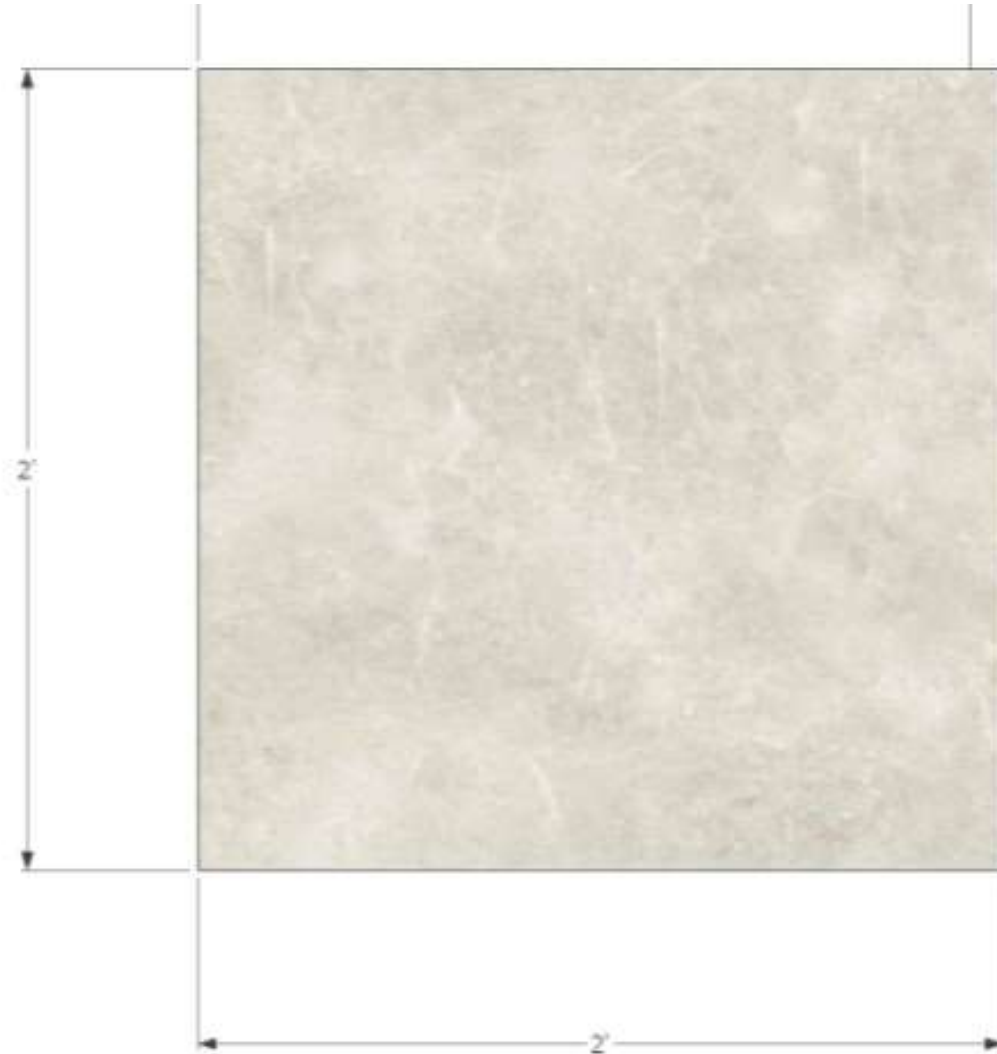

Project Name: **Cherokee West Siloam Springs Hotel**  
Project #: **22-203**  
Issue Date: **10/25/22**

Item Number: **G-06-TB**  
Item Description: **Small Side Table**  
Area Name: **Guestrooms**

---

Item Pricing: 1 ea @ \$713.00 = \$713.00

Room Qty(s): CS(1): 1

---

Manufacturer: Bernhardt Hospitality  
Address: 1839 Morganton Blvd.  
Lenoir NC 28645-  
Phone:  
Fax:  
Contact:  
E-mail: contact@bernhardthospitality.com  
Web: www.bernhardthospitality.com

---

Source: Marcy Design Solutions  
Address:  
Phone: (303) 478-1802  
Fax:  
Contact:  
E-mail: barbara\_marcy@marcydesignsolutions.com  
Web:

---

Model Number: X03-112  
Model Name: Catalan Accent Table  
Width: 16"  
Depth: 16"  
Height: 24"  
Finish: Cast aluminum in textured graphite

---

Lead Time: In Stock

---

Required Item(s) for Designer Approval Prior to Fabrication:

Prepared By: MJ

Seaming Diagram     Strike-Off     Finish Sample     Cutting     Shop Dwgs     Prototype     Flame Certificate

Project Name: **Cherokee West Siloam Springs Hotel**  
Project #: **22-203**  
Issue Date: **10/25/22**

Item Number: **G-06-TB**  
Item Description: **Small Side Table**  
Area Name: **Guestrooms**

---

Item Pricing: 1 ea @ \$713.00 = \$713.00

Room Qty(s): CS(1): 1

---

Manufacturer: Bernhardt Hospitality

Source: Marcy Design Solutions

---



Project Name: **Cherokee West Siloam Springs Hotel**  
 Project #: **22-203**  
 Issue Date: **10/25/22**

Item Number: **G-07-TB**  
 Item Description: **Dining Table Rectangular**  
 Area Name: **Guestrooms**

Item Pricing: 1 ea @ \$598.00 = \$598.00

Room Qty(s): CS(1): 1

Manufacturer: Klem Hospitality  
 Address: 225 Clay Street  
 Jasper IN 47546-  
 Phone: (800) 798-5536  
 Fax: (812) 771-4662  
 Contact:  
 E-mail: klemsales@jaspergroup.us.com  
 Web: www.klemhospitality.com

Source: Summit Resources  
 Address:  
 Phone: (303) 570-4441  
 Fax:  
 Contact: Beth Ketel  
 E-mail: b.ketel@summitdesignresources.com  
 Web:

Description: Custom dining table with stone top and wood base

Width: 52"  
 Depth: 36"  
 Height: 30"  
 Top Mat'l/Finish: Corian Quartz Snow Flurry 3/4" thick  
 Base Mat'l/Finish: Wilsonart Ashbee Oak 17000

Notes: Provide glides

Required Item(s) for Designer Approval Prior to Fabrication:

Prepared By: MJ

<input type="checkbox"/> Seaming Diagram	<input type="checkbox"/> Strike-Off	<input checked="" type="checkbox"/> Finish Sample	<input type="checkbox"/> Cutting	<input checked="" type="checkbox"/> Shop Dwgs	<input type="checkbox"/> Prototype	<input type="checkbox"/> Flame Certificate
--	-------------------------------------	---	----------------------------------	---	------------------------------------	--



Project Name: **Cherokee West Siloam Springs Hotel**  
Project #: **22-203**  
Issue Date: **10/25/22**

Item Number: **G-07-TB**  
Item Description: **Dining Table Rectangular**  
Area Name: **Guestrooms**

---

Item Pricing: 1 ea @ \$598.00 = \$598.00

Room Qty(s): CS(1): 1

---

Manufacturer: Klem Hospitality

Source: Summit Resources

---



Project Name: **Cherokee West Siloam Springs Hotel**  
Project #: **22-203**  
Issue Date: **10/25/22**

Item Number: **G-07-TB**  
Item Description: **Dining Table Rectangular**  
Area Name: **Guestrooms**

Item Pricing: 1 ea @ \$598.00 = \$598.00

Room Qty(s): CS(1): 1

Manufacturer: Klem Hospitality

Source: Summit Resources



Project Name: **Cherokee West Siloam Springs Hotel**  
 Project #: **22-203**  
 Issue Date: **10/25/22**

Item Number: **G-08-TB**  
 Item Description: **Round Coffee Table**  
 Area Name: **Guestrooms**

Item Pricing: 42 ea @ \$500.00 = \$21,000.00

Room Qty(s): JSL(1): 4 • KAL(1): 15 • KAR(1): 23

Manufacturer: Klem Hospitality  
 Address: 225 Clay Street  
 Jasper IN 47546-  
 Phone: (800) 798-5536  
 Fax: (812) 771-4662  
 Contact:  
 E-mail: klemsales@jaspergroup.us.com  
 Web: www.klemhospitality.com

Source: Summit Resources  
 Address:  
 Phone: (303) 570-4441  
 Fax:  
 Contact: Beth Ketel  
 E-mail: b.ketel@summitdesignresources.com  
 Web:

Description: Custom round coffee table with stone top and laminated base

Width: 30"  
 Depth: 30"  
 Height: 24"  
 Top Mat'l/Finish: Corian Quartz Snow Flurry 3/4"  
 Base Mat'l/Finish: Wilsonart Ashbee Oak 17000  
 Edge Detail: Recessed Bevel  
 Direction of Grain: Vertical

Notes: Provide glides

Required Item(s) for Designer Approval Prior to Fabrication:

Prepared By: MJ

<input type="checkbox"/> Seaming Diagram	<input type="checkbox"/> Strike-Off	<input checked="" type="checkbox"/> Finish Sample	<input type="checkbox"/> Cutting	<input checked="" type="checkbox"/> Shop Dwgs	<input type="checkbox"/> Prototype	<input type="checkbox"/> Flame Certificate
--	-------------------------------------	---	----------------------------------	---	------------------------------------	--

Project Name: **Cherokee West Siloam Springs Hotel**  
Project #: **22-203**  
Issue Date: **10/25/22**

Item Number: **G-08-TB**  
Item Description: **Round Coffee Table**  
Area Name: **Guestrooms**

Item Pricing: 42 ea @ \$500.00 = \$21,000.00

Room Qty(s): JSL(1): 4 • KAL(1): 15 • KAR(1): 23

Manufacturer: Klem Hospitality

Source: Summit Resources



Project Name: **Cherokee West Siloam Springs Hotel**  
Project #: **22-203**  
Issue Date: **10/25/22**  
Revision(s):

Item Number: **WC-01**  
Item Description: **Guestroom Overall Wallcovering**

Item Quantity: linl yds

Manufacturer: US Vinyl  
Address: P.O. Box 119  
Lafayette GA

Source: Jennifer Starck  
Address:

Phone:  
Fax:  
Contact: 7066388400

Phone: (303) 908-0899

E-mail:  
Web: <https://www.usvinyl.com/>

Contact:  
E-mail: [jennifer@rootsourceco.com](mailto:jennifer@rootsourceco.com)  
Web:

Pattern Number: USV1-ORG-09  
Pattern Name: Back to Origins  
Color: Ziff/Fawn  
Width: 54"  
Type: I  
Weight: 15 Oz.  
Content: Vinyl



Notes: Installation Note: Random Match/Reversible Pattern

Required Item(s) for Designer Approval Prior to Fabrication:

Prepared By: MJ

<input type="checkbox"/> Seaming Diagram	<input type="checkbox"/> Strike-Off	<input checked="" type="checkbox"/> Finish Sample	<input type="checkbox"/> Cutting	<input type="checkbox"/> Shop Dwgs	<input type="checkbox"/> Prototype	<input type="checkbox"/> Flame Certificate
--	-------------------------------------	---	----------------------------------	------------------------------------	------------------------------------	--

Project Name: **Cherokee West Siloam Springs Hotel**  
Project #: **22-203**  
Issue Date: **10/25/22**  
Revision(s):

Item Number: **WC-02**  
Item Description: **Guestroom Accent Wallcovering**

Item Quantity: linl yds

Manufacturer:	National Wallcovering	Source:	
Address:	10020 Maumelle Blvd. North Little Rock AR 72113-	Address:	
Phone:	(303) 406-1816 800# : (800) 222-1028	Phone:	
Fax:	(800) 925-5329	Fax:	
Contact:	Dawn Arrigoni	Contact:	
E-mail:	dawn.arrigoni@nationalwallcovering.com	E-mail:	
Web:	www.nationalwallcovering.com	Web:	

Pattern Number: CD2-BRO-05  
Pattern Name: Brocha  
Color: Sombra  
Width: 52" H  
Type: II  
Weight: 20 Oz.  
Content: Vinyl  
Backing: Non-woven

Notes: Installation Note: Non-Reversible Match Pattern



Required Item(s) for Designer Approval Prior to Fabrication:

Prepared By: MJ

<input type="checkbox"/> Seaming Diagram	<input type="checkbox"/> Strike-Off	<input checked="" type="checkbox"/> Finish Sample	<input type="checkbox"/> Cutting	<input type="checkbox"/> Shop Dwgs	<input type="checkbox"/> Prototype	<input type="checkbox"/> Flame Certificate
--	-------------------------------------	---	----------------------------------	------------------------------------	------------------------------------	--

Project Name: **Cherokee West Siloam Springs Hotel**  
 Project #: **22-203**  
 Issue Date: **10/25/22**  
 Revision(s):

Item Number: **WC-03**  
 Item Description: **Bath Accent Wallcovering**

Item Quantity: linl yds

Manufacturer:	National Wallcovering	Source:	
Address:	10020 Maumelle Blvd. North Little Rock AR 72113-	Address:	
Phone:	(303) 406-1816 800# : (800) 222-1028	Phone:	
Fax:	(800) 925-5329	Fax:	
Contact:	Dawn Arrigoni	Contact:	
E-mail:	dawn.arrigoni@nationalwallcovering.com	E-mail:	
Web:	www.nationalwallcovering.com	Web:	

Pattern Number: Y47706WC  
 Pattern Name: Vycon- Watercolor Canvas  
 Color: Evergreen  
 Width: 54"  
 Type: II  
 Weight: 20 Oz.  
 Content: Fabric-Backed Vinyl  
 Backing: Osnaburg  
 Fire Rating: Class A  
 Notes: Random Reversible



Required Item(s) for Designer Approval Prior to Fabrication:

Prepared By: MJ

<input type="checkbox"/> Seaming Diagram	<input type="checkbox"/> Strike-Off	<input checked="" type="checkbox"/> Finish Sample	<input type="checkbox"/> Cutting	<input type="checkbox"/> Shop Dwgs	<input type="checkbox"/> Prototype	<input type="checkbox"/> Flame Certificate
--	-------------------------------------	---	----------------------------------	------------------------------------	------------------------------------	--

Project Name: **Cherokee West Siloam Springs Hotel**

Item Number: **WC-04**

Project #: **22-203**

Item Description: **Corridor Door Drop and Suites Accent Wallcovering**

Issue Date: **10/25/22**

Revision(s):

---

Item Quantity: linl yds

---

Manufacturer: Wolf Gordon  
Address: 33-00 47th Avenue  
Long Island City NY 11101  
Phone: (303) 249-2629 800# : (800) 347-0550  
Fax: 718-361-1090  
Contact: Kenley Graves  
E-mail: kenleyg@wolf-gordon.com  
Web: www.wolf-gordon.com

Source:  
Address:  
Phone:  
Fax:  
Contact:  
E-mail:  
Web:

Pattern Number: ALB 5791  
Pattern Name: Rampart  
Color: Alba/Sycamore  
Width: 52"  
Weight: 33 Oz per linear yard  
Content: 100% Olefin Composite  
Backing: Dense Polyester/Cotton  
Fire Rating: Class A

Notes: Reverse Hang, Random Match



---

Required Item(s) for Designer Approval Prior to Fabrication:

Prepared By: MJ

Seaming Diagram     Strike-Off     Finish Sample     Cutting     Shop Dwgs     Prototype     Flame Certificate



Project Name: **Cherokee West Siloam Springs Hotel**  
Project #: **22-203**  
Issue Date: **10/25/22**  
Revision(s):

Item Number: **WC-05**  
Item Description: **Corridor Below Chair Rail Wallcovering**

Item Quantity: linl yds

Manufacturer:	MDC Wallcovering	Source:	
Address:	1200 Arthur Avenue Elk Grove Village IL 60007-	Address:	
Phone:	(720) 338-7311 800# : (800) 621-4006	Phone:	
Fax:		Fax:	
Contact:	Alysa Johnson	Contact:	
E-mail:	ajohnson@mdcwall.com	E-mail:	
Web:	www.mdcwall.com	Web:	

Pattern Number: Y47706WC  
Pattern Name: Vycon- Watercolor Canvas  
Color: Succulent  
Width: 54"  
Weight: 20 Oz.  
Content: Fabric-backed Vinyl  
Backing: Osnaburg  
Fire Rating: Class A  
  
Notes: Random Reversible



Required Item(s) for Designer Approval Prior to Fabrication:

Prepared By: MJ

<input type="checkbox"/> Seaming Diagram	<input type="checkbox"/> Strike-Off	<input type="checkbox"/> Finish Sample	<input type="checkbox"/> Cutting	<input type="checkbox"/> Shop Dwgs	<input type="checkbox"/> Prototype	<input type="checkbox"/> Flame Certificate
--	-------------------------------------	--	----------------------------------	------------------------------------	------------------------------------	--

Project Name: **Cherokee West Siloam Springs Hotel**  
Project #: **22-203**  
Issue Date: **10/25/22**  
Revision(s):

Item Number: **WC-06**  
Item Description: **Corridor Above Chair Rail Wallcovering**

Item Quantity: linl yds

Manufacturer:	MDC Wallcovering	Source:	
Address:	1200 Arthur Avenue Elk Grove Village IL 60007-	Address:	
Phone:	(720) 338-7311 800# : (800) 621-4006	Phone:	
Fax:		Fax:	
Contact:	Alysa Johnson	Contact:	
E-mail:	ajohnson@mdcwall.com	E-mail:	
Web:	www.mdcwall.com	Web:	

Pattern Number: Y47708WC  
Pattern Name: Vycon- Watercolor Canvas  
Color: Sea Foam  
Width: 54"  
Weight: 20 oz.  
Content: Fabric-backed Vinyl  
Backing: Osnaburg  
Fire Rating: Class A

Notes: Random Reversible



Required Item(s) for Designer Approval Prior to Fabrication:

Prepared By: MJ

<input type="checkbox"/> Seaming Diagram	<input type="checkbox"/> Strike-Off	<input checked="" type="checkbox"/> Finish Sample	<input type="checkbox"/> Cutting	<input type="checkbox"/> Shop Dwgs	<input type="checkbox"/> Prototype	<input type="checkbox"/> Flame Certificate
--	-------------------------------------	---	----------------------------------	------------------------------------	------------------------------------	--

Project Name: **Cherokee West Siloam Springs Hotel**  
Project #: **22-203**  
Issue Date: **10/25/22**  
Revision(s):

Item Number: **WC-07**  
Item Description: **Elevator Landing Wallcovering**

Item Quantity: linl yds

Manufacturer:	MDC Wallcovering	Source:	
Address:	1200 Arthur Avenue Elk Grove Village IL 60007-	Address:	
Phone:	(720) 338-7311 800# : (800) 621-4006	Phone:	
Fax:		Fax:	
Contact:	Alysa Johnson	Contact:	
E-mail:	ajohnson@mdcwall.com	E-mail:	
Web:	www.mdcwall.com	Web:	

Pattern Number: 4108GE  
Pattern Name: Geo-Metro  
Color: Fine Print  
Width: 53/54  
Type: II  
Weight: 13  
Content: Non Woven Backed Vinyl  
Fire Rating: Class A  
  
Notes: Straight, Match



Required Item(s) for Designer Approval Prior to Fabrication:

Prepared By: MJ

<input type="checkbox"/> Seaming Diagram	<input type="checkbox"/> Strike-Off	<input checked="" type="checkbox"/> Finish Sample	<input type="checkbox"/> Cutting	<input type="checkbox"/> Shop Dwgs	<input type="checkbox"/> Prototype	<input type="checkbox"/> Flame Certificate
--	-------------------------------------	---	----------------------------------	------------------------------------	------------------------------------	--

Project Name: **Cherokee West Siloam Springs Hotel**  
 Project #: **22-203**  
 Issue Date: **10/25/22**

Item Number: **E-04-WT**  
 Item Description: **Sheer Panels**  
 Area Name: **Elevator Landing**

Item Pricing: 6 ea @ \$626.00 = \$3,756.00

Room Qty(s): EL2(1): 1 • EL3(1): 1 • EL4(1): 1 • EL5(1): 1 • EL6(1): 1 • EL7(1): 1

Manufacturer: Drapery Manufacturing Inc.  
 Address: 8205 S. W. 29th  
 Oklahoma City OK 73179-  
 Phone: (405) 745-2931 800# : (800) 433-4930  
 Fax:  
 Contact: Customer Service  
 E-mail: dmiokc@gmail.com  
 Web: www.dmiok.com

Source:  
 Address:  
 Phone:  
 Fax:  
 Contact:  
 E-mail:  
 Web:

Description: Sheer Panel replacement  
 Opening Quantity: 1  
 Ceiling Height: refer to attached sketches  
 Opening Size: 1  
 Mounting Method: Ceiling  
 Pocket Dimensions: 4"D existing (VIF)  
 Hardware: #94003 Kirsch - White  
 Panels Style: Ripple Fold  
 Panels Fixed or Operative: Operative  
 Panels Fullness: 100%  
 Panels Dimensions: refer to attached sketch  
 Panels Finished Length: 1" above floor

Fabric Details G-01-WTF; Fabricut Contract; Pattern: Cordova; Oyster; 100% Polyester; Repeat: n/a; Width: 118"; Railroad: Yes; Fire Rating: NFPA 701

Notes: Large Elevator Landing Drapery Panels, wall to wall installation, qty. 1  
 Small Elevator landing, wall to wall installation, 5 total

Required Item(s) for Designer Approval Prior to Fabrication:

Prepared By: MJ

<input type="checkbox"/> Seaming Diagram	<input type="checkbox"/> Strike-Off	<input type="checkbox"/> Finish Sample	<input checked="" type="checkbox"/> Cutting	<input type="checkbox"/> Shop Dwgs	<input type="checkbox"/> Prototype	<input type="checkbox"/> Flame Certificate
--	-------------------------------------	--	---	------------------------------------	------------------------------------	--

Project Name: **Cherokee West Siloam Springs Hotel**  
Project #: **22-203**  
Issue Date: **10/25/22**

Item Number: **E-04-WT**  
Item Description: **Sheer Panels**  
Area Name: **Elevator Landing**

Item Pricing: 6 ea @ \$626.00 = \$3,756.00

Room Qty(s): EL2(1): 1 • EL3(1): 1 • EL4(1): 1 • EL5(1): 1 •  
EL6(1): 1 • EL7(1): 1

Manufacturer: Drapery Manufacturing Inc.

Source:

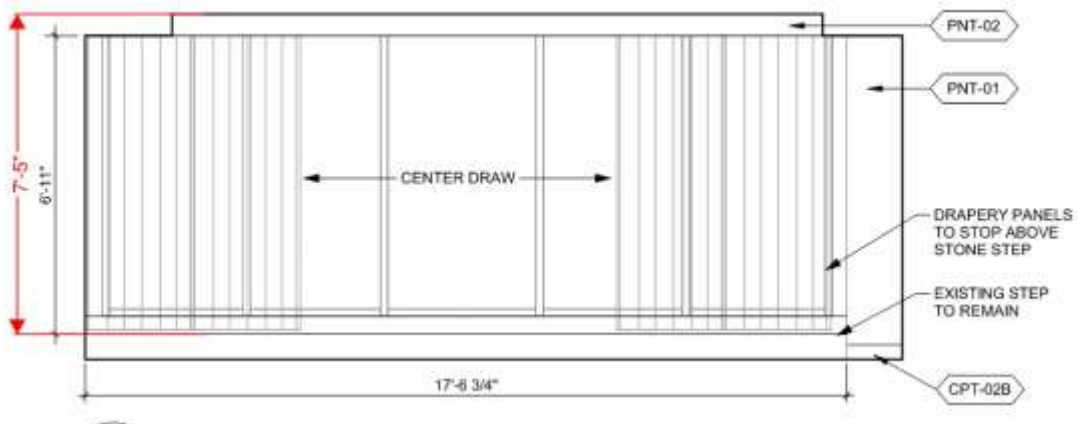

Project Name: **Cherokee West Siloam Springs Hotel**  
Project #: **22-203**  
Issue Date: **10/25/22**

Item Number: **E-04-WT**  
Item Description: **Sheer Panels**  
Area Name: **Elevator Landing**

Item Pricing: 6 ea @ \$626.00 = \$3,756.00

Room Qty(s): EL2(1): 1 • EL3(1): 1 • EL4(1): 1 • EL5(1): 1 •  
EL6(1): 1 • EL7(1): 1

Manufacturer: Drapery Manufacturing Inc.

Source:

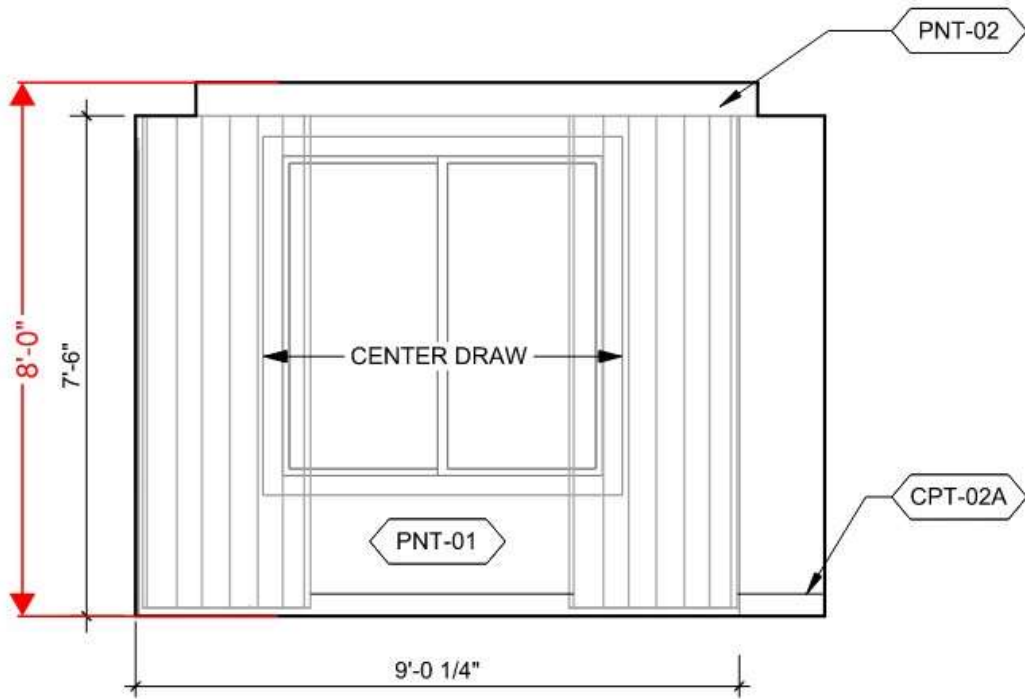

Project Name: **Cherokee West Siloam Springs Hotel**  
 Project #: **22-203**  
 Issue Date: **10/25/22**

Item Number: **G-01-WT**  
 Item Description: **Sheer Panels**  
 Area Name: **Guestrooms**

Item Pricing: 141 ea @ \$609.29 = \$85,909.89

Room Qty(s): ESL(2): 4 • JSL(1): 4 • KAL(1): 15 • KAR(1): 23 •  
 KBL(1): 20 • KBR(1): 17 • QQL(1): 27 • QQR(1):  
 27 • QQRA(1): 4

Manufacturer: Drapery Manufacturing Inc.  
 Address: 8205 S. W. 29th  
 Oklahoma City OK 73179-  
 Phone: (405) 745-2931 800# : (800) 433-4930  
 Fax:  
 Contact: Customer Service  
 E-mail: dmiokc@gmail.com  
 Web: www.dmiok.com

Source:  
 Address:  
 Phone:  
 Fax:  
 Contact:  
 E-mail:  
 Web:

Description: Sheer Panel replacement  
 Opening Quantity: 1  
 Ceiling Height: refer to attached sketch  
 Opening Size: 1  
 Mounting Method: Ceiling  
 Pocket Dimensions: 4"D existing (VIF)  
 Hardware: #94003 Kirsch - White  
 Panels Style: Ripple Fold  
 Panels Fixed or Operative: Operative  
 Panels Fullness: 100%  
 Panels Dimensions: refer to attached sketch  
 Panels Finished Length: 1" above floor

COM/COL: G-01-WTF; Fabricut Contract; Pattern: Cordova; Oyster; 100% Polyester; Repeat:  
 n/a; Width: 118"; Railroad: Yes; Fire Rating: NFPA 701

Notes: Existing black out draperies and hardware to remain; replace any missing baton and  
 damaged hardware  
 Drapery Type 1: 10'-7 1/2"W; 104 Total  
 Drapery Type 2: 5'-0"; 36 Total

Required Item(s) for Designer Approval Prior to Fabrication:

Prepared By: MJ

<input type="checkbox"/> Seaming Diagram	<input type="checkbox"/> Strike-Off	<input type="checkbox"/> Finish Sample	<input checked="" type="checkbox"/> Cutting	<input type="checkbox"/> Shop Dwgs	<input type="checkbox"/> Prototype	<input type="checkbox"/> Flame Certificate
--	-------------------------------------	--	---	------------------------------------	------------------------------------	--

Project Name: **Cherokee West Siloam Springs Hotel**  
 Project #: **22-203**  
 Issue Date: **10/25/22**

Item Number: **G-01-WT**  
 Item Description: **Sheer Panels**  
 Area Name: **Guestrooms**

Item Pricing: 141 ea @ \$609.29 = \$85,909.89

Room Qty(s): ESL(2): 4 • JSL(1): 4 • KAL(1): 15 • KAR(1): 23 •  
 KBL(1): 20 • KBR(1): 17 • QQL(1): 27 • QQR(1):  
 27 • QQRA(1): 4

Manufacturer: Drapery Manufacturing Inc.

Source:

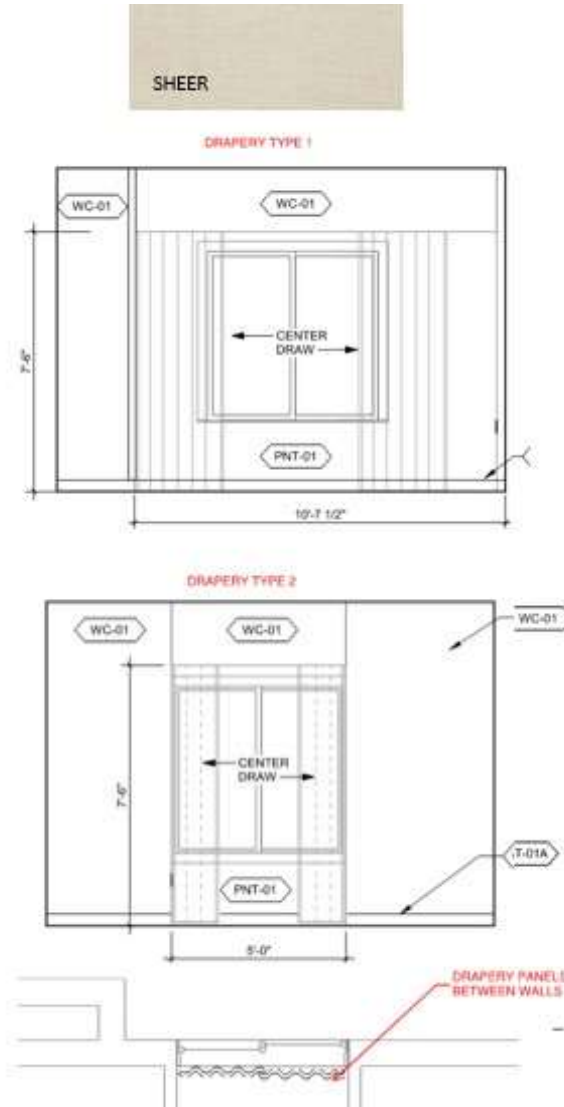



Project Name: **Cherokee West Siloam Springs Hotel**  
Project #: **22-203**  
Issue Date: **10/25/22**

Item Number: **G-01-WT**  
Item Description: **Sheer Panels**  
Area Name: **Guestrooms**

Item Pricing: 141 ea @ \$609.29 = \$85,909.89

Room Qty(s): ESL(2): 4 • JSL(1): 4 • KAL(1): 15 • KAR(1): 23 •  
KBL(1): 20 • KBR(1): 17 • QQL(1): 27 • QQR(1):  
27 • QQRA(1): 4

Manufacturer: Drapery Manufacturing Inc.

Source:



Project Name: **Cherokee West Siloam Springs Hotel**  
Project #: **22-203**  
Issue Date: **10/25/22**

Item Number: **G-01-WTF**  
Item Description: **Sheer Fabric**  
Area Name: **Guestrooms**

---

Item Pricing: yds @ =

---

Manufacturer: Fabricut Contract  
Address: 9303 East 46th Street  
Tulsa OK 74145-4895  
Phone: (818) 625-6379  
Fax:  
Contact: Pegi Cladis  
E-mail: pegi.cladis@fabricut.com  
Web: www.fabricutcontract.com

Source:  
Address:  
Phone:  
Fax:  
Contact:  
E-mail:  
Web:

---

Pattern Name: Cordova  
Color: Oyster  
Width: 118"  
Repeat: n/a  
Content: 100% Polyester  
Railroad: Yes  
Fire Rating: NFPA 701

---

Required Item(s) for Designer Approval Prior to Fabrication:

Prepared By: MJ

Seaming Diagram     Strike-Off     Finish Sample     Cutting     Shop Dwgs     Prototype     Flame Certificate

Project Name: **Cherokee West Siloam Springs Hotel**  
Project #: **22-203**  
Issue Date: **10/25/22**

Item Number: **G-01-WTF**  
Item Description: **Sheer Fabric**  
Area Name: **Guestrooms**

---

Item Pricing: yds @ =

---

Manufacturer: Fabricut Contract

Source:

---



Project Name: **Cherokee West Siloam Springs Hotel**  
 Project #: **22-203**  
 Issue Date: **10/25/22**

Item Number: **G-01OPT-WT**  
 Item Description: **Optional - Sheer & Blackout drapery**  
 Area Name: **Guestrooms**

Item Pricing: 141 ea @ =

Room Qty(s): ESL(2): 4 • JSL(1): 4 • KAL(1): 15 • KAR(1): 23 • KBL(1): 20 • KBR(1): 17 • QQL(1): 27 • QQR(1): 27 • QQRA(1): 4

Manufacturer: Drapery Manufacturing Inc.  
 Address: 8205 S. W. 29th  
 Oklahoma City OK 73179-  
 Phone: (405) 745-2931 800# : (800) 433-4930  
 Fax:  
 Contact: Customer Service  
 E-mail: dmiokc@gmail.com  
 Web: www.dmiok.com

Source:  
 Address:  
 Phone:  
 Fax:  
 Contact:  
 E-mail:  
 Web:

Description: Optional Sheer & Blackout panels for typical guestrooms

Opening Quantity: 1  
 Ceiling Height: 8'-0"  
 Opening Size: 1  
 Black-out Style Name/ #: 3 Pass Blackout  
 Mounting Method: Ceiling  
 Pocket Dimensions: 12"D x 4"H  
 Hardware: #94003 Kirsch - White  
 Panels Style: Ripple Fold  
 Panels Fixed or Operative: Operative  
 Panels Fullness: 100%  
 Panels Dimensions: refer to attached sketch  
 Panels Finished Length: 1" above floor  
 Sheers Style: Ripple Fold  
 Sheers Fullness: 100%  
 Sheers Finished Length: 1" AFF

COM/COL: Sheer: G-01-WTF; Fabricut Contract; Pattern: Cordova; Oyster; 100% Polyester; Repeat: n/a; Width: 118"; Railroad: Yes; Fire Rating: NFPA 701;  
 Blackout: G-01OPT-WTF; Rockland Industries Inc; Pattern: MQ-50YDS; 110" Budget Blackout; Ivory/White; 70% Polyester, 30% Cotton; ; Width: 100"; Fire Rating: NFPA 701

Notes: Window Type 1: Approx. track width 10' 7 1/2"  
 Window Type 2: Approx. track width 60"

Required Item(s) for Designer Approval Prior to Fabrication:

Prepared By: MJ

<input type="checkbox"/> Seaming Diagram	<input type="checkbox"/> Strike-Off	<input type="checkbox"/> Finish Sample	<input checked="" type="checkbox"/> Cutting	<input type="checkbox"/> Shop Dwgs	<input type="checkbox"/> Prototype	<input type="checkbox"/> Flame Certificate
--	-------------------------------------	--	---	------------------------------------	------------------------------------	--

Project Name: **Cherokee West Siloam Springs Hotel**  
Project #: **22-203**  
Issue Date: **10/25/22**

Item Number: **G-01OPT-WT**  
Item Description: **Optional - Sheer & Blackout drapery**  
Area Name: **Guestrooms**

Item Pricing: 141 ea @ =

Room Qty(s): ESL(2): 4 • JSL(1): 4 • KAL(1): 15 • KAR(1): 23 •  
KBL(1): 20 • KBR(1): 17 • QQL(1): 27 • QQR(1):  
27 • QQRA(1): 4

Manufacturer: Drapery Manufacturing Inc.

Source:

Project Name: **Cherokee West Siloam Springs Hotel**  
 Project #: **22-203**  
 Issue Date: **10/25/22**

Item Number: **G-01OPT-WT**  
 Item Description: **Optional - Sheer & Blackout drapery**  
 Area Name: **Guestrooms**

Item Pricing: 141 ea @ =

Room Qty(s): ESL(2): 4 • JSL(1): 4 • KAL(1): 15 • KAR(1): 23 •  
 KBL(1): 20 • KBR(1): 17 • QQL(1): 27 • QQR(1):  
 27 • QQRA(1): 4

Manufacturer: Drapery Manufacturing Inc.

Source:

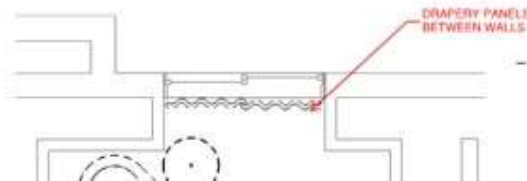
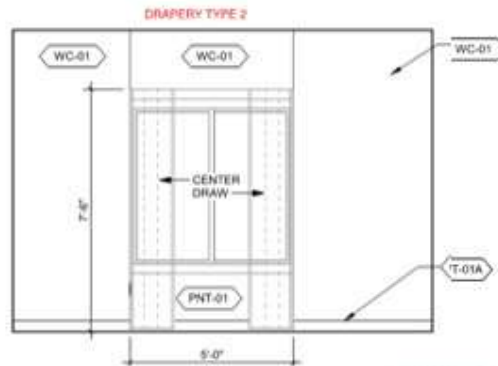
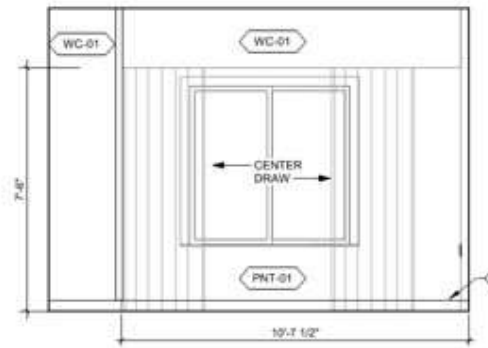

Project Name: **Cherokee West Siloam Springs Hotel**  
Project #: **22-203**  
Issue Date: **10/25/22**

Item Number: **G-01OPT-WTF**  
Item Description: **Optional - Blackout Fabric**  
Area Name: **Guestrooms**

---

Item Pricing: yds @ =

Manufacturer: Rockland Industries Inc

Source:

Address:

Address:

Phone: 800# : (800) 876-2566

Phone:

Fax:

Fax:

Contact:

Contact:

E-mail: mail@roc-lon.com

E-mail:

Web: www.roc-lon.com

Web:

---

Coating Adhesion 3LB Minimum  
Cold Crack, 20 degrees fahrenheit/No crackings  
Seam Strength: 25lbs min (wovens), 35lbs Min. (Non wovens), 30 x 25 Lbs Min (knits)  
Blackout - No Dim out

Pattern Number: MQ-50YDS

Pattern Name: 110" Budget Blackout

Color: Ivory/White

Width: 100"

Content: 70% Polyester, 30% Cotton

Fire Rating: NFPA 701

---

Required Item(s) for Designer Approval Prior to Fabrication:

Prepared By: MJ

Seaming Diagram     Strike-Off     Finish Sample     Cutting     Shop Dwgs     Prototype     Flame Certificate

Project Name: **Cherokee West Siloam Springs Hotel**

Item Number: **G-01OPT-WTF**

Project #: **22-203**

Item Description: **Optional - Blackout Fabric**

Issue Date: **10/25/22**

Area Name: **Guestrooms**

---

Item Pricing: yds @ =

---

Manufacturer: Rockland Industries Inc

Source:

---





Project Name: **Cherokee West Siloam Springs Hotel**  
 Project #: **22-203**  
 Issue Date: **10/25/22**

Item Number: **G-02-WT**  
 Item Description: **Chief's Suite - Sheer & Blackout drapery**  
 Area Name: **Guestrooms**

Item Pricing: 3 sets @ \$3,648.58 = \$10,945.74

Room Qty(s): CS(3): 3

Manufacturer: Drapery Manufacturing Inc.  
 Address: 8205 S. W. 29th  
 Oklahoma City OK 73179-  
 Phone: (405) 745-2931 800# : (800) 433-4930  
 Fax:  
 Contact: Customer Service  
 E-mail: dmiokc@gmail.com  
 Web: www.dmiok.com

Source:  
 Address:  
 Phone:  
 Fax:  
 Contact:  
 E-mail:  
 Web:

Description: Sheer & Blackout panels  
 Opening Quantity: 3  
 Ceiling Height: 9'-4"  
 Opening Size: Refer to attached Sketch  
 Black-out Style Name/ #: 3 Pass Blackout  
 Mounting Method: Ceiling  
 Pocket Dimensions: 12"D x 10"H  
 Hardware: #94003 Kirsch - White  
 Top Treatment Style: Painted Wood  
 Top Treatment Dimensions: 10"H  
 Panels Style: Ripple Fold  
 Panels Fixed or Operative: Operative  
 Panels Fullness: 100%  
 Panels Dimensions: Refer to attached Sketch  
 Panels Finished Length: 1" above floor  
 Sheers Style: Ripple Fold  
 Sheers Fullness: 100%  
 Sheers Dimensions: Refer to attached Sketch  
 Sheers Finished Length: 1" AFF

COM/COL: Sheer: G-01-WTF; Fabricut Contract; Pattern: Cordova; Oyster; 100% Polyester;  
 Repeat: n/a; Width: 118"; Railroad: Yes; Fire Rating: NFPA 701;  
 Blackout: G-02-WTF; Fabricut Contract; Pattern: Case Blackout; Rice Paper; 100%  
 Polyester; Repeat: N/A; Width: 55"; Railroad: Yes; Fire Rating: NFPA 701

Required Item(s) for Designer Approval Prior to Fabrication:

Prepared By: MJ

<input type="checkbox"/> Seaming Diagram	<input type="checkbox"/> Strike-Off	<input type="checkbox"/> Finish Sample	<input checked="" type="checkbox"/> Cutting	<input type="checkbox"/> Shop Dwgs	<input type="checkbox"/> Prototype	<input type="checkbox"/> Flame Certificate
--	-------------------------------------	--	---	------------------------------------	------------------------------------	--

Project Name: **Cherokee West Siloam Springs Hotel**  
Project #: **22-203**  
Issue Date: **10/25/22**

Item Number: **G-02-WT**  
Item Description: **Chief's Suite - Sheer & Blackout drapery**  
Area Name: **Guestrooms**

---

Item Pricing: 3 sets @ \$3,648.58 = \$10,945.74

Room Qty(s): CS(3): 3

---

Manufacturer: Drapery Manufacturing Inc.

Source:

---

Project Name: **Cherokee West Siloam Springs Hotel**  
 Project #: **22-203**  
 Issue Date: **10/25/22**

Item Number: **G-02-WT**  
 Item Description: **Chief's Suite - Sheer & Blackout drapery**  
 Area Name: **Guestrooms**

Item Pricing: 3 sets @ \$3,648.58 = \$10,945.74

Room Qty(s): CS(3): 3

Manufacturer: Drapery Manufacturing Inc.

Source:

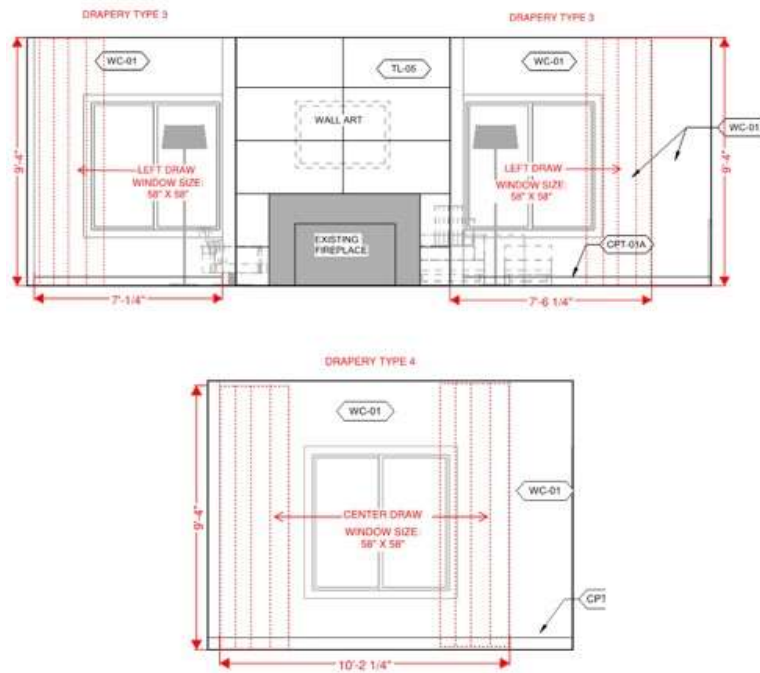

Project Name: **Cherokee West Siloam Springs Hotel**  
Project #: **22-203**  
Issue Date: **10/25/22**

Item Number: **G-02-WTF**  
Item Description: **Blackout Drapery**  
Area Name: **Guestrooms**

---

Item Pricing: yds @ =

---

Manufacturer: Fabricut Contract  
Address: 9303 East 46th Street  
Tulsa OK 74145-4895  
Phone: (818) 625-6379  
Fax:  
Contact: Pegi Cladis  
E-mail: pegi.cladis@fabricut.com  
Web: www.fabricutcontract.com

Source:  
Address:  
Phone:  
Fax:  
Contact:  
E-mail:  
Web:

---

Pattern Name: Case Blackout  
Color: Rice Paper  
Width: 55"  
Repeat: N/A  
Content: 100% Polyester  
Railroad: Yes  
Fire Rating: NFPA 701

---

Required Item(s) for Designer Approval Prior to Fabrication:

Prepared By: MJ

Seaming Diagram     Strike-Off     Finish Sample     Cutting     Shop Dwgs     Prototype     Flame Certificate

Project Name: **Cherokee West Siloam Springs Hotel**  
Project #: **22-203**  
Issue Date: **10/25/22**

Item Number: **G-02-WTF**  
Item Description: **Blackout Drapery**  
Area Name: **Guestrooms**

---

Item Pricing: yds @ =

---

Manufacturer: Fabricut Contract

Source:

---



Project Name: **Cherokee West Siloam Springs Hotel**  
 Project #: **22-203**  
 Issue Date: **10/25/22**

Item Number: **G-03-WT**  
 Item Description: **Blackout drapery panels cleaning**  
 Area Name: **Guestrooms**

Item Pricing: 141 ea @ \$194.00 = \$27,354.00

Room Qty(s): ESL(2): 4 • JSL(1): 4 • KAL(1): 15 • KAR(1): 23 •  
 KBL(1): 20 • KBR(1): 17 • QQL(1): 27 • QQR(1):  
 27 • QQRA(1): 4

Manufacturer: Drapery Manufacturing Inc.  
 Address: 8205 S. W. 29th  
 Oklahoma City OK 73179-  
 Phone: (405) 745-2931 800# : (800) 433-4930  
 Fax:  
 Contact: Customer Service  
 E-mail: dmiokc@gmail.com  
 Web: www.dmiok.com

Source:  
 Address:  
 Phone:  
 Fax:  
 Contact:  
 E-mail:  
 Web:

Description: Existing blackout panels removal, dry cleaning and installation

Notes: Coordinate removal with ownership based on construction schedule; one floor at a time.  
 Window Type 1: Approx. track width 10' 7 1/2"  
 Window Type 2: Approx. track width 60"

Required Item(s) for Designer Approval Prior to Fabrication:

Prepared By: MJ

<input type="checkbox"/> Seaming Diagram	<input type="checkbox"/> Strike-Off	<input type="checkbox"/> Finish Sample	<input type="checkbox"/> Cutting	<input type="checkbox"/> Shop Dwgs	<input type="checkbox"/> Prototype	<input type="checkbox"/> Flame Certificate
--	-------------------------------------	--	----------------------------------	------------------------------------	------------------------------------	--

Project Name: **Cherokee West Siloam Springs Hotel**  
Project #: **22-203**  
Issue Date: **10/25/22**

Item Number: **G-03-WT**  
Item Description: **Blackout drapery panels cleaning**  
Area Name: **Guestrooms**

Item Pricing: 141 ea @ \$194.00 = \$27,354.00

Room Qty(s): ESL(2): 4 • JSL(1): 4 • KAL(1): 15 • KAR(1): 23 •  
KBL(1): 20 • KBR(1): 17 • QQL(1): 27 • QQR(1):  
27 • QQRA(1): 4

Manufacturer: Drapery Manufacturing Inc.

Source:



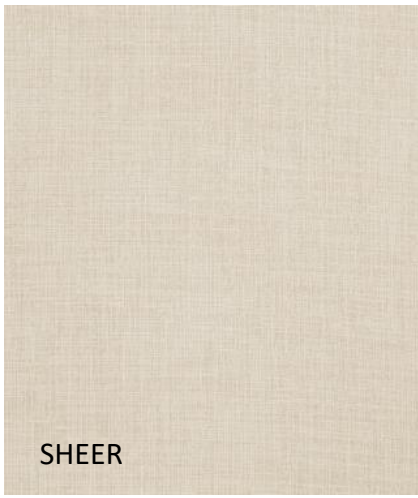

DRAPERY TYPE 1

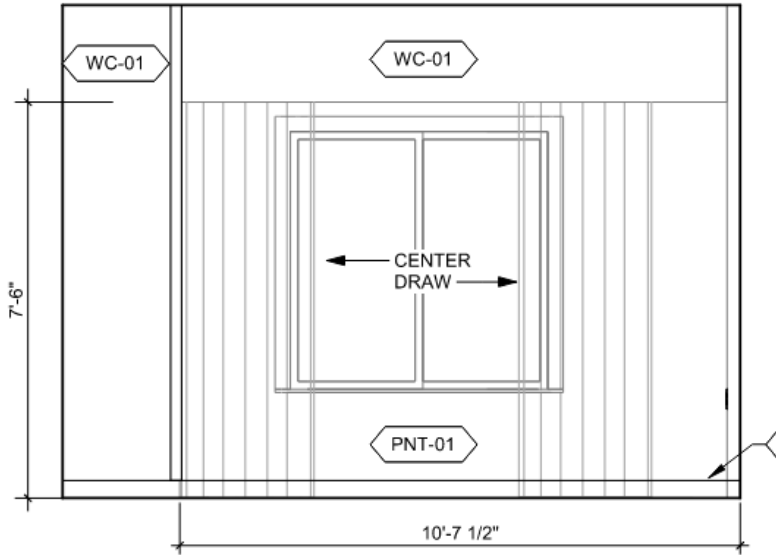

DRAPERY TYPE 2

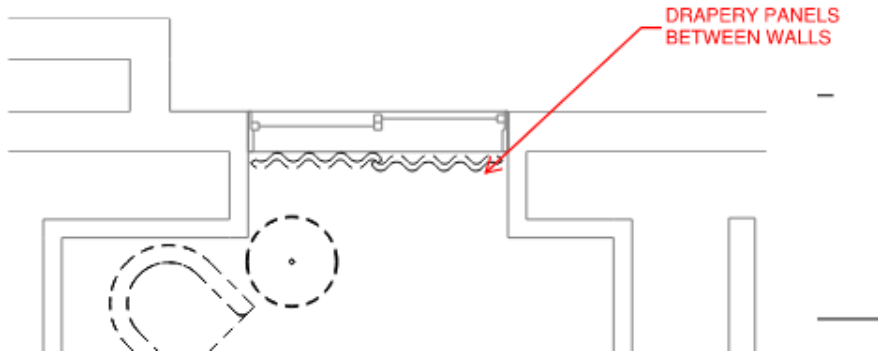
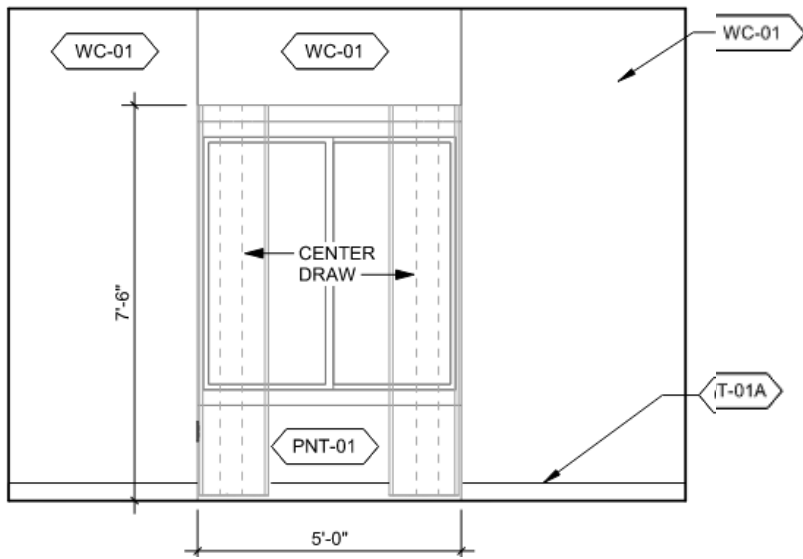



EXISTING DRAPERY POCKET &  
HARDWARE

SHEER TO BE REPLACED

BLACKOUT PANELS TO  
REMAIN



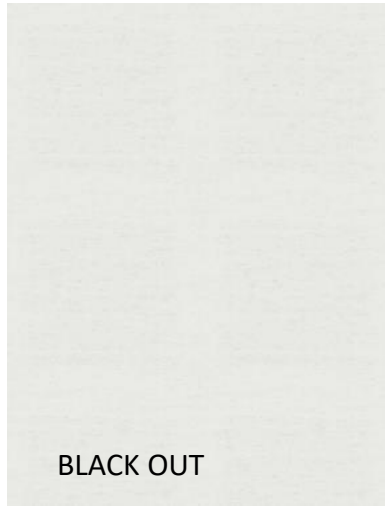
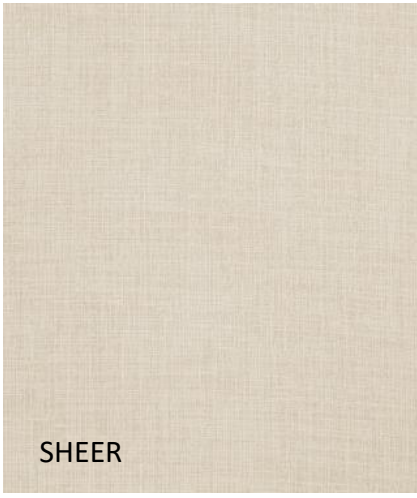

DRAPERY TYPE 3

DRAPERY TYPE 3

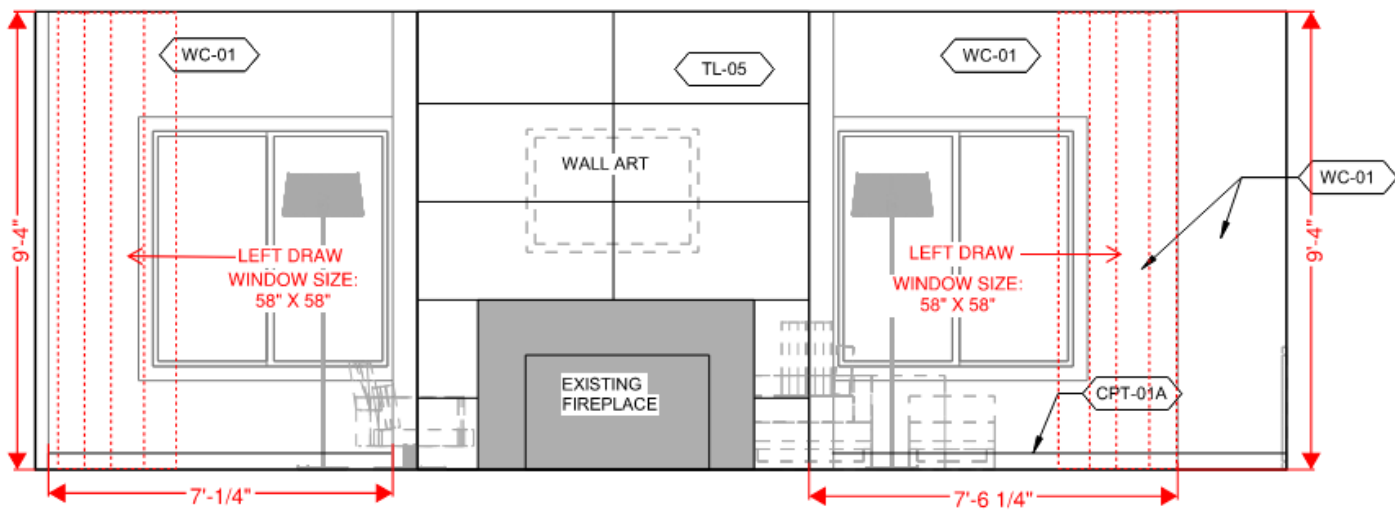

DRAPERY TYPE 4

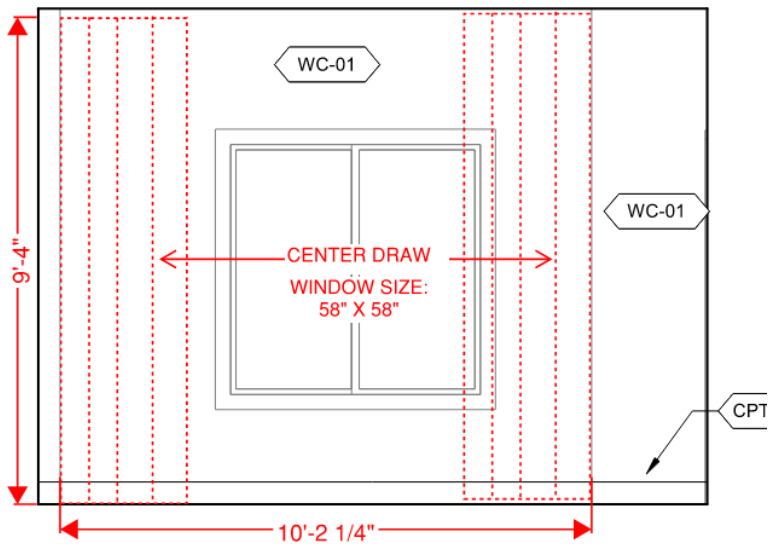

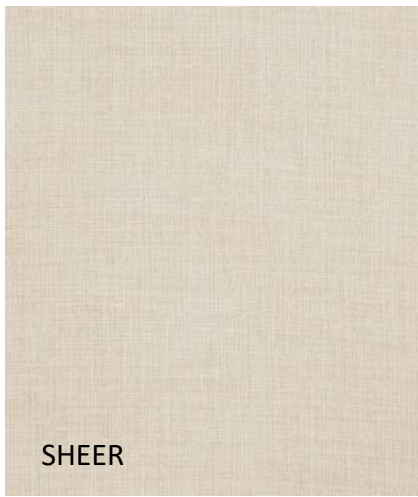

SHEER

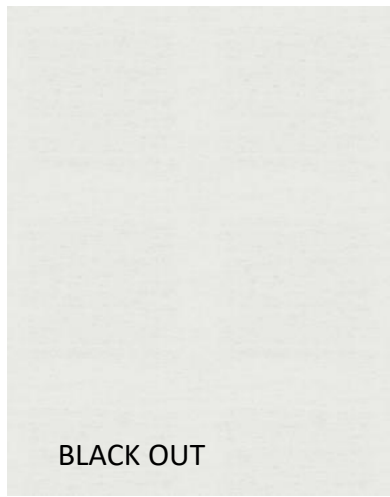

BLACK OUT

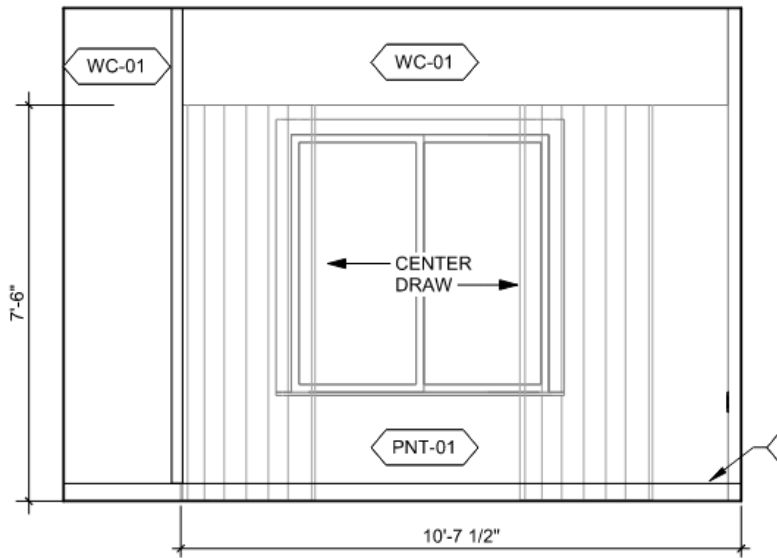

**DRAPERY TYPE 2**

