



TULSA

HARD ROCK HOTEL & CASINO  
SUITE TOWER RENOVATION

FF&E SPECIFICATIONS

100% CD SET

10-25-2022



## Index by Item Type

**Project Name:** Cherokee Hard Rock Hotel

**Project #:** 22-203HR

Issue Dt	Item Number	Item Description	Item Qty	
<b>ACCESSORY FABRIC</b>				
10/25/22	<b>G-03-ACF</b>	Decorative Pillow Fabric	52.5	ea
10/25/22	<b>G-04-ACF</b>	Decorative Pillow Fabric	150.5	yds
<b>ACCESSORY</b>				
10/25/22	<b>G-01-ACC</b>	Make Up Mirror Small	98	ea
10/25/22	<b>G-02-ACC</b>	Wall Hooks	203	ea
10/25/22	<b>G-02A-ACC</b>	Anchor Fastener	203	ea
10/25/22	<b>G-03-ACC</b>	Decorative Pillow - Black & White	84	ea
10/25/22	<b>G-04-ACC</b>	Decorative Pillow - Black	84	ea
<b>ARTWORK</b>				
10/25/22	<b>C-401-ART</b>	Level 4 Corridor Triptych Art	1	ea
10/25/22	<b>C-402-ART</b>	Level 4 Corridor Triptych Art	1	ea
10/25/22	<b>C-403-ART</b>	Level 4 Corridor Triptych Art	1	ea
10/25/22	<b>C-404-ART</b>	Level 4 Corridor Triptych Art	1	ea
10/25/22	<b>C-501-ART</b>	Level 5 Corridor Triptych Art	1	ea
10/25/22	<b>C-502-ART</b>	Level 5 Corridor Triptych Art	1	ea
10/25/22	<b>C-503-ART</b>	Level 5 Corridor Triptych Art	1	ea
10/25/22	<b>C-504-ART</b>	Level 5 Corridor Triptych Art	1	ea
10/25/22	<b>C-601-ART</b>	Level 6 Corridor Triptych Art	1	ea
10/25/22	<b>C-602-ART</b>	Level 6 Corridor Triptych Art	1	ea
10/25/22	<b>C-603-ART</b>	Level 6 Corridor Triptych Art	1	ea
10/25/22	<b>C-604-ART</b>	Level 6 Corridor Triptych Art	1	ea
10/25/22	<b>C-701-ART</b>	Level 7 Corridor Triptych Art	1	ea
10/25/22	<b>C-702-ART</b>	Level 7 Corridor Triptych Art	1	ea
10/25/22	<b>C-703-ART</b>	Level 7 Corridor Triptych Art	1	ea
10/25/22	<b>C-704-ART</b>	Level 7 Corridor Triptych Art	1	ea
10/25/22	<b>C-801-ART</b>	Level 8 Corridor Triptych Art	1	ea
10/25/22	<b>C-802-ART</b>	Level 8 Corridor Triptych Art	1	ea
10/25/22	<b>C-803-ART</b>	Level 8 Corridor Triptych Art	1	ea
10/25/22	<b>C-804-ART</b>	Level 8 Corridor Triptych Art	1	ea
10/25/22	<b>C-901-ART</b>	Level 9 Corridor Triptych Art	1	ea
10/25/22	<b>C-902-ART</b>	Level 9 Corridor Triptych Art	1	ea
10/25/22	<b>C-903-ART</b>	Level 9 Corridor Triptych Art	1	ea
10/25/22	<b>C-904-ART</b>	Level 9 Corridor Triptych Art	1	ea
10/25/22	<b>C-1001-ART</b>	Level 10 Corridor Triptych Art	1	ea
10/25/22	<b>C-1002-ART</b>	Level 10 Corridor Triptych Art	1	ea
10/25/22	<b>C-1003-ART</b>	Level 10 Corridor Triptych Art	1	ea
10/25/22	<b>C-1004-ART</b>	Level 10 Corridor Triptych Art	1	ea
10/25/22	<b>C-GD03-ART</b>	Graphic Design Services for Corridor Art		lot
10/25/22	<b>C-IM03-ART</b>	Getty Images for Corridor		lot
10/25/22	<b>EL-14-ART</b>	Custom Art - Level 4 - Toby Keith	1	ea
10/25/22	<b>EL-15-ART</b>	Custom Art - Level 5 - Garth Brooks	1	ea
10/25/22	<b>EL-16-ART</b>	Custom Art - Level 6 - Neal Schon Journey	1	ea
10/25/22	<b>EL-17-ART</b>	Custom Art - Level 7 - All American Rejects	1	ea

## Index by Item Type

**Project Name:** Cherokee Hard Rock Hotel

**Project #:** 22-203HR

Issue Dt	Item Number	Item Description	Item Qty
<b>ARTWORK</b>			
10/25/22	<b>EL-18-ART</b>	Custom Art - Level 8 - King of Leon	1 ea
10/25/22	<b>EL-19-ART</b>	Custom Art - Level 9 - Vince Gill	1 ea
10/25/22	<b>EL-20-ART</b>	Custom Art - Level 10 - Carrie Underwood	1 ea
10/25/22	<b>EL-GD02-ART</b>	Graphic Design Services for Elevator Landing	lot
10/25/22	<b>EL-IM02-ART</b>	Getty Images for Elevator Landing Art	lot
10/25/22	<b>G-01-ART</b>	Wrapped Canvas - between Windows	84 ea
10/25/22	<b>G-02-ART</b>	Wrapped Canvas - Toilet Room	98 ea
10/25/22	<b>G-03-ART</b>	Wrapped Canvas - By Desk	98 ea
10/25/22	<b>G-04-ART</b>	Large Triptych above Sofa	7 ea
10/25/22	<b>G-GD01-ART</b>	Graphic Design Services for Guestroom Art Pieces	lot
10/25/22	<b>G-IM01-ART</b>	Getty Images for Guestrooms	lot
<b>CASEGOODS &amp; CASEGOODS FABRIC</b>			
10/25/22	<b>G-01L-CG</b>	King Nightstand & Makeup Vanity Left	56 ea
10/25/22	<b>G-01R-CG</b>	King Nightstand & Makeup Vanity Right	21 ea
10/25/22	<b>G-02R-CG</b>	Double Queen Nightstand & Makeup Vanity Right	21 ea
10/25/22	<b>G-04K-CG</b>	King Headboard Refurbish	77 ea
10/25/22	<b>G-04Q-CG</b>	Queen Headboard Refurbish	42 ea
10/25/22	<b>G-05L-CG</b>	Dry Bar Refurbish Left	49 ea
10/25/22	<b>G-05R-CG</b>	Dry Bar Refurbish Right	42 ea
10/25/22	<b>G-06L-CG</b>	TV Panel Left	49 ea
10/25/22	<b>G-06R-CG</b>	TV Panel Right	42 ea
10/25/22	<b>G-07-CG</b>	Extended Suite Dry Bar	7 ea
<b>CARPET</b>			
10/25/22	<b>CPT-01</b>	Guestroom Carpet	linl yds
10/25/22	<b>CPT-02</b>	Corridor Broadloom Carpet	linl yds
10/25/22	<b>CPT-03</b>	Corridor Door Drop Carpet - Dark	linl yds
10/25/22	<b>CPT-03A</b>	Corridor Carpet Base - Dark	linl yds
10/25/22	<b>CPT-04</b>	Corridor Door Drop Carpet - Light	linl yds
10/25/22	<b>CPT-04A</b>	Corridor Carpet Base - Light	linl yds
10/25/22	<b>CPT-05</b>	Elevator Landing Carpet	linl yds
10/25/22	<b>CPT-06</b>	Guestroom Carpet Pad	linl yds
10/25/22	<b>CPT-07</b>	Elevator Landing & Corridor Carpet Pad	linl yds
<b>LAMP</b>			
10/25/22	<b>EL-14-LP</b>	Custom LED Lyrics - Level 4 - Toby Keith	1 ea
10/25/22	<b>EL-15-LP</b>	Custom LED Lyrics - Level 5 - Garth Brooks	1 ea
10/25/22	<b>EL-16-LP</b>	Custom LED Lyrics - Level 6 - Neal Schon Journey	1 ea
10/25/22	<b>EL-17-LP</b>	Custom LED Lyrics - Level 7 - All American Rejects	1 ea
10/25/22	<b>EL-18-LP</b>	Custom LED Lyrics - Level 8 - King of Leon	1 ea
10/25/22	<b>EL-19-LP</b>	Custom LED Lyrics - Level 9 - Vince Gill	1 ea
10/25/22	<b>EL-20-LP</b>	Custom LED Lyrics - Level 10 - Carrie Underwood	1 ea
10/25/22	<b>G-01-LP</b>	Custom Green Room Style Make Up Lit Mirror	98 ea
10/25/22	<b>G-02-LP</b>	Custom Headboard Wall Sconce	196 ea
10/25/22	<b>G-03-LP</b>	Custom Floor Lamp	98 ea
10/25/22	<b>G-04-LP</b>	Small Circular Wall Sconce	105 ea
10/25/22	<b>G-05-LP</b>	Large Circular Wall Sconce	98 ea
10/25/22	<b>G-06-LP</b>	Custom Table Lamp at Large Suite	14 ea
<b>LIGHTING &amp; LIGHTING FABRIC</b>			
10/25/22	<b>C-02-LT</b>	Corridor Wall Sconce	112 ea
10/25/22	<b>C-03-LT</b>	Corridor Door Drop Ceiling Star Light	28 ea

## Index by Item Type

**Project Name:** Cherokee Hard Rock Hotel

**Project #:** 22-203HR

Issue Dt	Item Number	Item Description	Item Qty
<b>LIGHTING &amp; LIGHTING FABRIC</b>			
10/25/22	<b>G-01-LT</b>	Lit Mirror	94 ea
10/25/22	<b>G-01A-LT</b>	Lit Mirror ADA	4 ea
10/25/22	<b>G-08-LT</b>	Flush Mount at Suite Millwork	7 ea
<b>MIRROR</b>			
10/25/22	<b>G-01-MR</b>	Full Length Mirror	7 ea
<b>SEATING &amp; SEATING FABRIC</b>			
10/25/22	<b>EL-09-SG</b>	Curved Sofa at EL	7 ea
10/25/22	<b>EL-09-SGF</b>	Curved Sofa Faux Leather	63 yds
10/25/22	<b>EL-10-SG</b>	Lounge Chair at EL	7 ea
10/25/22	<b>EL-10-SGF</b>	Lounge Chair at EL Fabric	21 yds
10/25/22	<b>EL-11-SG</b>	Ottoman at EL	7 ea
10/25/22	<b>EL-11-SGF</b>	Ottoman at EL Faux Leather	14 yds
10/25/22	<b>G-01-SG</b>	Custom Vanity Make Up Chair	98 ea
10/25/22	<b>G-01A-SGF</b>	Vanity Make Up Chair Faux Leather	224 yds
10/25/22	<b>G-01B-SGF</b>	Vanity Make Up Chair Leather Pull	sq ft
10/25/22	<b>G-02K-SG</b>	Custom King Bench	70 ea
10/25/22	<b>G-02K-SGF</b>	King Bench Faux Leather	378 yds
10/25/22	<b>G-02Q-SG</b>	Custom Queen Bench	42 ea
10/25/22	<b>G-02Q-SGF</b>	Queen Bench Faux Leather	89.25 yds
10/25/22	<b>G-03-SG</b>	Desk Chair	105 ea
10/25/22	<b>G-03-SGF</b>	Desk Chair Faux Leather	315 yds
10/25/22	<b>G-04-SG</b>	Custom Curved Sofa at Typical Suite	21 ea
10/25/22	<b>G-04-SGF</b>	Curved Sofa Fabric	336 yds
10/25/22	<b>G-05-SG</b>	Sleeper Sofa	53 ea
10/25/22	<b>G-05-SGF</b>	Sleeper Sofa Fabric	672 yds
10/25/22	<b>G-06-SG</b>	Curved Sofa at Large Suite	7 ea
10/25/22	<b>G-06-SGF</b>	Curved Sofa Faux Leather	56 ea
10/25/22	<b>G-07-SG</b>	Lounge Chair	42 ea
10/25/22	<b>G-07-SGF</b>	Lounge Chair Faux Leather	336 yds
10/25/22	<b>G-08-SG</b>	Ottoman	42 ea
10/25/22	<b>G-08-SGF</b>	Ottoman Faux Leather	42 yds
<b>TABLE</b>			
10/25/22	<b>EL-05-TB</b>	Small Coffee Table at EL	7 ea
10/25/22	<b>EL-06-TB</b>	Large Coffee Table at EL	7 ea
10/25/22	<b>G-01-TB</b>	Custom Coffee Table	77 ea
10/25/22	<b>G-02-TB</b>	Side Table	91 ea
10/25/22	<b>G-03-TB</b>	Square Side Tables	14 ea
10/25/22	<b>G-04-TB</b>	C Table	7 ea
<b>WALLCOVERING</b>			
10/25/22	<b>WC-01</b>	Accent Wallcovering at Guestrooms	linl yds
10/25/22	<b>WC-02</b>	Elevator Landing & Corridor Wainscot Wallcovering	linl yds
10/25/22	<b>WC-03</b>	Elevator Lobby	linl yds
10/25/22	<b>WC-04</b>	Elevator Landing & Corridor Wainscot	linl yds
10/25/22	<b>WC-401</b>	Millwork Accent Wallcovering Level 4	linl yds
10/25/22	<b>WC-501</b>	Wall Mural Level 5	linl yds
10/25/22	<b>WC-601</b>	Wall Mural Level 6	linl yds
10/25/22	<b>WC-701</b>	Millwork Accent Wallcovering Level 7	linl yds
10/25/22	<b>WC-801</b>	Wall Mural Level 8	linl yds
10/25/22	<b>WC-901</b>	Wall Mural Level 9	linl yds

## Index by Item Type

**Project Name:** Cherokee Hard Rock Hotel

**Project #:** 22-203HR

Issue Dt	Item Number	Item Description	Item Qty
<b>WALLCOVERING</b>			
10/25/22	<b>WC-1001</b>	Millwork Accent Wallcovering Level 10	linl yds
<b>WINDOW TREATMENT &amp; WINDOW TREATMENT FABRIC</b>			
10/25/22	<b>C-20-WT</b>	Set of Metallic Sheer Panels - Corridor	14 ea
10/25/22	<b>C-20-WTF</b>	Metallic Sheer Fabric	yds
10/25/22	<b>EL-10-WT</b>	Set of Metallic Sheer Panels - Elevator Landing	7 ea
10/25/22	<b>EL-10-WTF</b>	Metallic Sheer Fabric	yds
10/25/22	<b>G-01-WT</b>	Sheer & Blackout Drapes	1 lot
10/25/22	<b>G-01-WTF</b>	Blackout	yds
10/25/22	<b>G-02-WTF</b>	Sheer	yds

Project Name: **Cherokee Hard Rock Hotel**  
Project #: **22-203HR**  
Issue Date: **10/25/22**

Item Number: **G-01-ACC**  
Item Description: **Make Up Mirror Small**  
Area Name: **Guestrooms**

Item Pricing: 98 ea @ =

Room Qty(s): KA1L(1): 35 • KA1R(1): 7 • KA2L(1): 7 • KB1L(1): 7 • KB2R(1): 7 • KB3R(1): 7 • KSAL(1): 4 • KSL(1): 3 • QQR(1): 21

Manufacturer: Mirror Image  
Address: 4880 Valley Blvd  
LosAngeles CA 90032-  
Phone: (323) 222-4400  
Fax: (323) 222-0063  
Contact: Cal Jones  
E-mail:  
Web:

Source: ELA Sales, LLC  
Address: 3555 S. Nelson Way  
Building 11, #205  
Denver CO 80235-  
Phone:  
Fax: Mobile: (720) 308-3012  
Contact: Ellen Armer  
E-mail: ellen@elasales.com  
Web:

Model Number: MM15213CH  
Description: Square Wall mounted Double sided make up Mirror  
Dimensions: 8" square  
Color/Finish: Polished Chrome

Required Item(s) for Designer Approval Prior to Fabrication:

Prepared By: MJ

<input type="checkbox"/> Seaming Diagram	<input type="checkbox"/> Strike-Off	<input type="checkbox"/> Finish Sample	<input type="checkbox"/> Cutting	<input type="checkbox"/> Shop Dwgs	<input type="checkbox"/> Prototype	<input type="checkbox"/> Flame Certificate
--	-------------------------------------	--	----------------------------------	------------------------------------	------------------------------------	--

Project Name: **Cherokee Hard Rock Hotel**  
Project #: **22-203HR**  
Issue Date: **10/25/22**

Item Number: **G-01-ACC**  
Item Description: **Make Up Mirror Small**  
Area Name: **Guestrooms**

Item Pricing: 98 ea @ =

Room Qty(s): KA1L(1): 35 • KA1R(1): 7 • KA2L(1): 7 • KB1L(1):  
7 • KB2R(1): 7 • KB3R(1): 7 • KSAL(1): 4 •  
KSL(1): 3 • QQR(1): 21

Manufacturer: Mirror Image

Source: ELA Sales, LLC



Project Name: **Cherokee Hard Rock Hotel**  
 Project #: **22-203HR**  
 Issue Date: **10/25/22**

Item Number: **G-02-ACC**  
 Item Description: **Wall Hooks**  
 Area Name: **Guestrooms**

Item Pricing: 203 ea @ =

Room Qty(s): KA1L(2): 70 • KA1R(2): 14 • KA2L(2): 14 •  
 KB1L(2): 14 • KB2R(2): 14 • KB3R(2): 14 •  
 KSAL(3): 12 • KSL(3): 9 • QQR(2): 42

Manufacturer: WingIts  
 Address: 5006 Belmar Blvd.  
 Wall NJ 07727-

Source:  
 Address:

Phone: 800# : (866) 990-0235

Phone:

Fax:

Fax:

Contact:

Contact:

E-mail: sales@wingits.com

E-mail:

Web: www.wingits.com

Web:

Model Number: WXESBRHPS  
 Model Name: Max Elegance Single Button Robe Hook  
 Dimensions: 2"Diam x 2.125"D  
 Color/Finish: Polished

Reference(s): G-02A-ACC - MAW35; Wingits Master Anchor Fastener - Anchor

Notes: Includes Stainless Steel Screws to Install into Adequate Structural Blocking.  
 Includes 3M® VHB Waterproof Tape.  
 Install with WINGITS® Fasteners when blocking is not available.

Required Item(s) for Designer Approval Prior to Fabrication:

Prepared By: MJ

<input type="checkbox"/> Seaming Diagram	<input type="checkbox"/> Strike-Off	<input type="checkbox"/> Finish Sample	<input type="checkbox"/> Cutting	<input type="checkbox"/> Shop Dwgs	<input type="checkbox"/> Prototype	<input type="checkbox"/> Flame Certificate
--	-------------------------------------	--	----------------------------------	------------------------------------	------------------------------------	--



Project Name: **Cherokee Hard Rock Hotel**  
Project #: **22-203HR**  
Issue Date: **10/25/22**

Item Number: **G-02-ACC**  
Item Description: **Wall Hooks**  
Area Name: **Guestrooms**

Item Pricing: 203 ea @ =

Room Qty(s): KA1L(2): 70 • KA1R(2): 14 • KA2L(2): 14 •  
KB1L(2): 14 • KB2R(2): 14 • KB3R(2): 14 •  
KSAL(3): 12 • KSL(3): 9 • QQR(2): 42

Manufacturer: WingIts

Source:



Project Name: **Cherokee Hard Rock Hotel**  
 Project #: **22-203HR**  
 Issue Date: **10/25/22**

Item Number: **G-02A-ACC**  
 Item Description: **Anchor Fastener**  
 Area Name: **Guestrooms**

Item Pricing: 203 ea @ =

Room Qty(s): KA1L(2): 70 • KA1R(2): 14 • KA2L(2): 14 •  
 KB1L(2): 14 • KB2R(2): 14 • KB3R(2): 14 •  
 KSAL(3): 12 • KSL(3): 9 • QQR(2): 42

Manufacturer: WingIts  
 Address: 5006 Belmar Blvd.  
 Wall NJ 07727-  
 Phone: 800# : (866) 990-0235  
 Fax:  
 Contact:  
 E-mail: sales@wingits.com  
 Web: www.wingits.com

Source:  
 Address:  
 Phone:  
 Fax:  
 Contact:  
 E-mail:  
 Web:

Model Number: MAW35  
 Model Name: Wingits Master Anchor Fastener  
 Description: Rated up to 300 lbs; Handles vector and vibratory forcercs; never loosens; water-resistant and Fire-retardant;  
 Dimensions: 1" x 3.5"  
 Color/Finish: Black

Required Item(s) for Designer Approval Prior to Fabrication:

Prepared By: MJ

<input type="checkbox"/> Seaming Diagram	<input type="checkbox"/> Strike-Off	<input type="checkbox"/> Finish Sample	<input type="checkbox"/> Cutting	<input type="checkbox"/> Shop Dwgs	<input type="checkbox"/> Prototype	<input type="checkbox"/> Flame Certificate
--	-------------------------------------	--	----------------------------------	------------------------------------	------------------------------------	--

Project Name: **Cherokee Hard Rock Hotel**  
Project #: **22-203HR**  
Issue Date: **10/25/22**

Item Number: **G-02A-ACC**  
Item Description: **Anchor Fastener**  
Area Name: **Guestrooms**

Item Pricing: 203 ea @ =

Room Qty(s): KA1L(2): 70 • KA1R(2): 14 • KA2L(2): 14 •  
KB1L(2): 14 • KB2R(2): 14 • KB3R(2): 14 •  
KSAL(3): 12 • KSL(3): 9 • QQR(2): 42

Manufacturer: WingIts

Source:



Project Name: **Cherokee Hard Rock Hotel**  
 Project #: **22-203HR**  
 Issue Date: **10/25/22**

Item Number: **G-03-ACC**  
 Item Description: **Decorative Pillow - Black & White**  
 Area Name: **Guestrooms**

Item Pricing: 84 ea @ =

Room Qty(s): KA1L(1): 35 • KA1R(1): 7 • KA2L(1): 7 • KB1L(1): 7 • KB2R(1): 7 • KB3R(1): 7 • KSAL(2): 8 • KSL(2): 6

Manufacturer: Drapery Manufacturing Inc.  
 Address: 8205 S. W. 29th  
 Oklahoma City OK 73179-  
 Phone: (405) 745-2931 800# : (800) 433-4930  
 Fax:  
 Contact: Customer Service  
 E-mail: dmiokc@gmail.com  
 Web: www.dmiok.com

Source:  
 Address:  
 Phone:  
 Fax:  
 Contact:  
 E-mail:  
 Web:

Description: Decorative pillow with insert  
 Dimensions: 18"W x18"H  
 COM/COL: FRONT: G-03-ACF; Pollack; Pattern: 2505/04; Dynamic Expansion; Zebra; 74% Sunbrella Solution-dyed acrylic, 26% Sunbrella solution dyed polyester; Repeat: V 54" H 75 5/8"; Width: 54"; Fire Rating: Passes NFPA 260; Passes California TB 117-2013 Cover Fabric Test; Durability: 30,000 DR; 0.5 ea ea.;  
 BACK: G-04-ACF; Fabricut Contract; Pattern: 980305; Montlucon; Onyx; 100% FR Polyester; Repeat: NA; Width: 54"; Railroad: No; Fire Rating: NFPA 701; Durability: Exceeds 200,000 DR; 0.5 yds ea.  
 Pillow Shape: Rectangular  
 Pillow Edge Detail: Knife  
 Pillow Welt: N/A  
 Pillow Fill: Polyester  
 Pillow Closure Type: Hidden Zipper  
 Pillow Stitching: N/A

Required Item(s) for Designer Approval Prior to Fabrication:

Prepared By: MJ

<input type="checkbox"/> Seaming Diagram	<input type="checkbox"/> Strike-Off	<input type="checkbox"/> Finish Sample	<input checked="" type="checkbox"/> Cutting	<input type="checkbox"/> Shop Dwgs	<input type="checkbox"/> Prototype	<input type="checkbox"/> Flame Certificate
--	-------------------------------------	--	---	------------------------------------	------------------------------------	--

Project Name: **Cherokee Hard Rock Hotel**  
Project #: **22-203HR**  
Issue Date: **10/25/22**

Item Number: **G-03-ACC**  
Item Description: **Decorative Pillow - Black & White**  
Area Name: **Guestrooms**

Item Pricing: 84 ea @ =

Room Qty(s): KA1L(1): 35 • KA1R(1): 7 • KA2L(1): 7 • KB1L(1):  
7 • KB2R(1): 7 • KB3R(1): 7 • KSAL(2): 8 •  
KSL(2): 6

Manufacturer: Drapery Manufacturing Inc.

Source:



Project Name: **Cherokee Hard Rock Hotel**  
 Project #: **22-203HR**  
 Issue Date: **10/25/22**

Item Number: **G-04-ACC**  
 Item Description: **Decorative Pillow - Black**  
 Area Name: **Guestrooms**

Item Pricing: 84 ea @ =

Room Qty(s): KA1L(1): 35 • KA1R(1): 7 • KA2L(1): 7 • KB1L(1): 7 • KB2R(1): 7 • KB3R(1): 7 • KSAL(2): 8 • KSL(2): 6

Manufacturer: Drapery Manufacturing Inc.  
 Address: 8205 S. W. 29th  
 Oklahoma City OK 73179-  
 Phone: (405) 745-2931 800# : (800) 433-4930  
 Fax:  
 Contact: Customer Service  
 E-mail: dmiokc@gmail.com  
 Web: www.dmiok.com

Source:  
 Address:  
 Phone:  
 Fax:  
 Contact:  
 E-mail:  
 Web:

Description: Decorative pillow with insert  
 Dimensions: 24"W x 24"H  
 COM/COL: G-04-ACF; Fabricut Contract; Pattern: 980305; Montlucon; Onyx; 100% FR Polyester; Repeat: NA; Width: 54"; Railroad: No; Fire Rating: NFPA 701; Durability: Exceeds 200,000 DR; 1 ea ea.  
 Pillow Shape: Rectangular  
 Pillow Edge Detail: Knife  
 Pillow Welt: N/A  
 Pillow Fill: Polyester  
 Pillow Closure Type: Hidden Zipper  
 Pillow Stitching: N/A

Required Item(s) for Designer Approval Prior to Fabrication:

Prepared By: MJ

<input type="checkbox"/> Seaming Diagram	<input type="checkbox"/> Strike-Off	<input type="checkbox"/> Finish Sample	<input checked="" type="checkbox"/> Cutting	<input type="checkbox"/> Shop Dwgs	<input type="checkbox"/> Prototype	<input type="checkbox"/> Flame Certificate
--	-------------------------------------	--	---	------------------------------------	------------------------------------	--

Project Name: **Cherokee Hard Rock Hotel**  
Project #: **22-203HR**  
Issue Date: **10/25/22**

Item Number: **G-04-ACC**  
Item Description: **Decorative Pillow - Black**  
Area Name: **Guestrooms**

Item Pricing: 84 ea @ =

Room Qty(s): KA1L(1): 35 • KA1R(1): 7 • KA2L(1): 7 • KB1L(1):  
7 • KB2R(1): 7 • KB3R(1): 7 • KSAL(2): 8 •  
KSL(2): 6

Manufacturer: Drapery Manufacturing Inc.

Source:



Project Name: **Cherokee Hard Rock Hotel**  
 Project #: **22-203HR**  
 Issue Date: **10/25/22**

Item Number: **G-03-ACF**  
 Item Description: **Decorative Pillow Fabric**  
 Area Name: **Guestrooms**

Item Pricing: 52.5 ea @ \$89.00 = \$4,672.50

Room Qty(s): KA1L(0.5): 17.5 • KA1R(0.5): 3.5 • KA2L(0.5): 3.5 • KB1L(0.5): 3.5 • KB2R(0.5): 3.5 • KB3R(0.5): 3.5 • KSAL(1): 4 • KSL(1): 3 • QQR(0.5): 10.5

Manufacturer: Pollack  
 Address: 150 Verick St.  
 New York NY 10013-  
 Phone: (212) 627-7766  
 Fax:  
 Contact:  
 E-mail:  
 Web:

Source: Egg & Dart Ltd.  
 Address: 595 S. Broadway, Suite 110  
 Denver CO 80209-  
 Phone: (303) 744-1676  
 Fax: (303) 744-6742  
 Contact: Lisa Redlich  
 E-mail: Lisa@egg-and-dart.com  
 Web:

Pattern Number: 2505/04  
 Pattern Name: Dynamic Expansion  
 Color: Zebra  
 Width: 54"  
 Repeat: V 54" H 75 5/8"  
 Content: 74% Sunbrella Solution-dyed acrylic, 26% Sunbrella solution dyed polyester  
 Durability: 30,000 DR  
 Fire Rating: Passes NFPA 260; Passes California TB 117-2013 Cover Fabric Test  
 Soil/Stain Treatment: Stain Resistant

Required Item(s) for Designer Approval Prior to Fabrication:

Prepared By: MJ

<input type="checkbox"/> Seaming Diagram	<input type="checkbox"/> Strike-Off	<input type="checkbox"/> Finish Sample	<input checked="" type="checkbox"/> Cutting	<input type="checkbox"/> Shop Dwgs	<input type="checkbox"/> Prototype	<input type="checkbox"/> Flame Certificate
--	-------------------------------------	--	---	------------------------------------	------------------------------------	--



Project Name: **Cherokee Hard Rock Hotel**  
Project #: **22-203HR**  
Issue Date: **10/25/22**

Item Number: **G-03-ACF**  
Item Description: **Decorative Pillow Fabric**  
Area Name: **Guestrooms**

Item Pricing: 52.5 ea @ \$89.00 = \$4,672.50

Room Qty(s): KA1L(0.5): 17.5 • KA1R(0.5): 3.5 • KA2L(0.5):  
3.5 • KB1L(0.5): 3.5 • KB2R(0.5): 3.5 •  
KB3R(0.5): 3.5 • KSAL(1): 4 • KSL(1): 3 •  
QQR(0.5): 10.5

Manufacturer: Pollack

Source: Egg & Dart Ltd.



Project Name: **Cherokee Hard Rock Hotel**  
 Project #: **22-203HR**  
 Issue Date: **10/25/22**

Item Number: **G-04-ACF**  
 Item Description: **Decorative Pillow Fabric**  
 Area Name: **Guestrooms**

Item Pricing: 150.5 yds @ \$38.00 = \$5,719.00

Room Qty(s): KA1L(1.5): 52.5 • KA1R(1.5): 10.5 • KA2L(1.5): 10.5 • KB1L(1.5): 10.5 • KB2R(1.5): 10.5 • KB3R(1.5): 10.5 • KSAL(2): 8 • KSL(2): 6 • QQR(1.5): 31.5

Manufacturer: Fabricut Contract  
 Address: 9303 East 46th Street  
 Tulsa OK 74145-4895  
 Phone: (818) 625-6379  
 Fax:  
 Contact: Pegi Cladis  
 E-mail: pegi.cladis@fabricut.com  
 Web: www.fabricutcontract.com

Source: Shift Design Studio  
 Address:  
 Phone: (720) 937-3602  
 Fax:  
 Contact:  
 E-mail: candice@shiftdesignstudio.net  
 Web: www.shiftdesignstudios.net

Pattern Number: 980305  
 Pattern Name: Montlucon  
 Color: Onyx  
 Width: 54"  
 Repeat: NA  
 Content: 100% FR Polyester  
 Durability: Exceeds 200,000 DR  
 Railroad: No  
 Fire Rating: NFPA 701  
 Soil/Stain Treatment: NA

Notes: Washable, Velvet/Grospoint, Eco/Environment Plus

Required Item(s) for Designer Approval Prior to Fabrication:

Prepared By: MJ

<input type="checkbox"/> Seaming Diagram	<input type="checkbox"/> Strike-Off	<input type="checkbox"/> Finish Sample	<input type="checkbox"/> Cutting	<input type="checkbox"/> Shop Dwgs	<input type="checkbox"/> Prototype	<input type="checkbox"/> Flame Certificate
--	-------------------------------------	--	----------------------------------	------------------------------------	------------------------------------	--

Project Name: **Cherokee Hard Rock Hotel**  
Project #: **22-203HR**  
Issue Date: **10/25/22**

Item Number: **G-04-ACF**  
Item Description: **Decorative Pillow Fabric**  
Area Name: **Guestrooms**

Item Pricing: 150.5 yds @ \$38.00 = \$5,719.00

Room Qty(s): KA1L(1.5): 52.5 • KA1R(1.5): 10.5 • KA2L(1.5):  
10.5 • KB1L(1.5): 10.5 • KB2R(1.5): 10.5 •  
KB3R(1.5): 10.5 • KSAL(2): 8 • KSL(2): 6 •  
QQR(1.5): 31.5

Manufacturer: Fabricut Contract

Source: Shift Design Studio

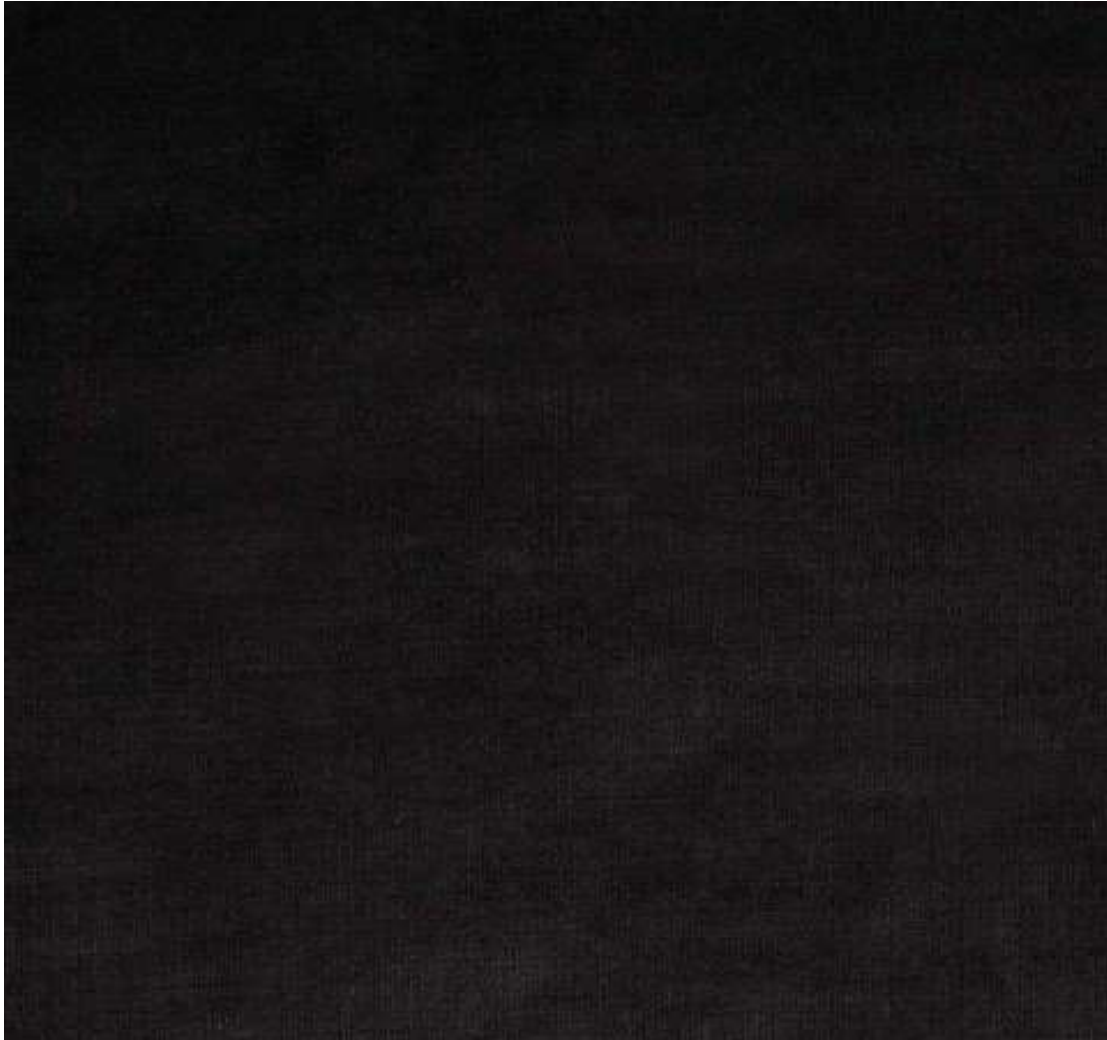

Project Name: **Cherokee Hard Rock Hotel**  
 Project #: **22-203HR**  
 Issue Date: **10/25/22**  
 Revision(s):

Item Number: **C-401-ART**  
 Item Description: **Level 4 Corridor Triptych Art**  
 Area Name: **Corridor**

Item Pricing: 1 ea @ =

Room Qty(s): C4(1): 1

Manufacturer: To Bid  
 Address:

Source:  
 Address:

Phone:  
 Fax:  
 Contact:  
 E-mail:  
 Web:

Phone:  
 Fax:  
 Contact:  
 E-mail:  
 Web:

Description: Custom Graphic triptych art; giclee print with hard backing

Artist: TBD  
 Title / Number: TBD  
 Image Size: 36"W x 36"W x 1.5"D  
 Framed Size: NA  
 Molding Number: NA  
 Molding Width: NA  
 Orientation: Horizontal  
 Hardware: Security Hardware  
 Installation Height: Refer to ID Drawings  
 Glass Type: NA



Notes: Art 1: Extended Graphic  
 Art 2: Artist Graphic  
 Art 3: Extended Graphic

Required Item(s) for Designer Approval Prior to Fabrication:

Prepared By: MJ

<input type="checkbox"/> Seaming Diagram	<input type="checkbox"/> Strike-Off	<input type="checkbox"/> Finish Sample	<input type="checkbox"/> Cutting	<input type="checkbox"/> Shop Dwgs	<input type="checkbox"/> Prototype	<input type="checkbox"/> Flame Certificate
--	-------------------------------------	--	----------------------------------	------------------------------------	------------------------------------	--

Project Name: **Cherokee Hard Rock Hotel**  
 Project #: **22-203HR**  
 Issue Date: **10/25/22**  
 Revision(s):

Item Number: **C-402-ART**  
 Item Description: **Level 4 Corridor Triptych Art**  
 Area Name: **Corridor**

Item Pricing: 1 ea @ =

Room Qty(s): C4(1): 1

Manufacturer: To Bid  
 Address:

Source:  
 Address:

Phone:  
 Fax:  
 Contact:  
 E-mail:  
 Web:

Phone:  
 Fax:  
 Contact:  
 E-mail:  
 Web:

Description: Custom Graphic triptych art; giclee print with hard backing

Artist: TBD  
 Title / Number: TBD  
 Image Size: 36"W x 36"W x 1.5"D  
 Framed Size: NA  
 Molding Number: NA  
 Molding Width: NA  
 Orientation: Horizontal  
 Hardware: Security Hardware  
 Installation Height: Refer to ID Drawings  
 Glass Type: NA



Notes: Art 1: Extended Graphic  
 Art 2: Artist Graphic  
 Art 3: Extended Graphic

Required Item(s) for Designer Approval Prior to Fabrication:

Prepared By: MJ

<input type="checkbox"/> Seaming Diagram	<input type="checkbox"/> Strike-Off	<input type="checkbox"/> Finish Sample	<input type="checkbox"/> Cutting	<input type="checkbox"/> Shop Dwgs	<input type="checkbox"/> Prototype	<input type="checkbox"/> Flame Certificate
--	-------------------------------------	--	----------------------------------	------------------------------------	------------------------------------	--

Project Name: **Cherokee Hard Rock Hotel**  
 Project #: **22-203HR**  
 Issue Date: **10/25/22**  
 Revision(s):

Item Number: **C-403-ART**  
 Item Description: **Level 4 Corridor Triptych Art**  
 Area Name: **Corridor**

Item Pricing: 1 ea @ =

Room Qty(s): C4(1): 1

Manufacturer: To Bid  
 Address:

Source:  
 Address:

Phone:  
 Fax:  
 Contact:  
 E-mail:  
 Web:

Phone:  
 Fax:  
 Contact:  
 E-mail:  
 Web:

Description: Custom Graphic triptych art; giclee print with hard backing

Artist: TBD  
 Title / Number: TBD  
 Image Size: 36"W x 36"W x 1.5"D  
 Framed Size: NA  
 Molding Number: NA  
 Molding Width: NA  
 Orientation: Horizontal  
 Hardware: Security Hardware  
 Installation Height: Refer to ID Drawings  
 Glass Type: NA



Notes: Art 1: Extended Graphic  
 Art 2: Artist Graphic  
 Art 3: Extended Graphic

Required Item(s) for Designer Approval Prior to Fabrication:

Prepared By: MJ

<input type="checkbox"/> Seaming Diagram	<input type="checkbox"/> Strike-Off	<input type="checkbox"/> Finish Sample	<input type="checkbox"/> Cutting	<input type="checkbox"/> Shop Dwgs	<input type="checkbox"/> Prototype	<input type="checkbox"/> Flame Certificate
--	-------------------------------------	--	----------------------------------	------------------------------------	------------------------------------	--

Project Name: **Cherokee Hard Rock Hotel**  
 Project #: **22-203HR**  
 Issue Date: **10/25/22**  
 Revision(s):

Item Number: **C-404-ART**  
 Item Description: **Level 4 Corridor Triptych Art**  
 Area Name: **Corridor**

Item Pricing: 1 ea @ =

Room Qty(s): C4(1): 1

Manufacturer: To Bid  
 Address:

Source:  
 Address:

Phone:  
 Fax:  
 Contact:  
 E-mail:  
 Web:

Phone:  
 Fax:  
 Contact:  
 E-mail:  
 Web:

Description: Custom Graphic triptych art; giclee print with hard backing

Artist: TBD  
 Title / Number: TBD  
 Image Size: 36"W x 36"W x 1.5"D  
 Framed Size: NA  
 Molding Number: NA  
 Molding Width: NA  
 Orientation: Horizontal  
 Hardware: Security Hardware  
 Installation Height: Refer to ID Drawings  
 Glass Type: NA



Notes: Art 1: Extended Graphic  
 Art 2: Artist Graphic  
 Art 3: Extended Graphic

Required Item(s) for Designer Approval Prior to Fabrication:

Prepared By: MJ

<input type="checkbox"/> Seaming Diagram	<input type="checkbox"/> Strike-Off	<input type="checkbox"/> Finish Sample	<input type="checkbox"/> Cutting	<input type="checkbox"/> Shop Dwgs	<input type="checkbox"/> Prototype	<input type="checkbox"/> Flame Certificate
--	-------------------------------------	--	----------------------------------	------------------------------------	------------------------------------	--

Project Name: **Cherokee Hard Rock Hotel**  
 Project #: **22-203HR**  
 Issue Date: **10/25/22**  
 Revision(s):

Item Number: **C-501-ART**  
 Item Description: **Level 5 Corridor Triptych Art**  
 Area Name: **Corridor**

Item Pricing: 1 ea @ =

Room Qty(s): C5(1): 1

Manufacturer: To Bid  
 Address:

Source:  
 Address:

Phone:  
 Fax:  
 Contact:  
 E-mail:  
 Web:

Phone:  
 Fax:  
 Contact:  
 E-mail:  
 Web:

Description: Custom Graphic triptych art; giclee print with hard backing

Artist: TBD  
 Title / Number: TBD  
 Image Size: 36"W x 36"W x 1.5"D  
 Framed Size: NA  
 Molding Number: NA  
 Molding Width: NA  
 Orientation: Horizontal  
 Hardware: Security Hardware  
 Installation Height: Refer to ID Drawings  
 Glass Type: NA



Notes: Art 1: Extended Graphic  
 Art 2: Artist Graphic  
 Art 3: Extended Graphic

Required Item(s) for Designer Approval Prior to Fabrication:

Prepared By: MJ

<input type="checkbox"/> Seaming Diagram	<input type="checkbox"/> Strike-Off	<input type="checkbox"/> Finish Sample	<input type="checkbox"/> Cutting	<input type="checkbox"/> Shop Dwgs	<input type="checkbox"/> Prototype	<input type="checkbox"/> Flame Certificate
--	-------------------------------------	--	----------------------------------	------------------------------------	------------------------------------	--



Project Name: **Cherokee Hard Rock Hotel**  
 Project #: **22-203HR**  
 Issue Date: **10/25/22**  
 Revision(s):

Item Number: **C-502-ART**  
 Item Description: **Level 5 Corridor Triptych Art**  
 Area Name: **Corridor**

Item Pricing: 1 ea @ =

Room Qty(s): C5(1): 1

Manufacturer: To Bid  
 Address:

Source:  
 Address:

Phone:  
 Fax:  
 Contact:  
 E-mail:  
 Web:

Phone:  
 Fax:  
 Contact:  
 E-mail:  
 Web:

Description: Custom Graphic triptych art; giclee print with hard backing

Artist: TBD  
 Title / Number: TBD  
 Image Size: 36"W x 36"W x 1.5"D  
 Framed Size: NA  
 Molding Number: NA  
 Molding Width: NA  
 Orientation: Horizontal  
 Hardware: Security Hardware  
 Installation Height: Refer to ID Drawings  
 Glass Type: NA



Notes: Art 1: Extended Graphic  
 Art 2: Artist Graphic  
 Art 3: Extended Graphic

Required Item(s) for Designer Approval Prior to Fabrication:

Prepared By: MJ

<input type="checkbox"/> Seaming Diagram	<input type="checkbox"/> Strike-Off	<input type="checkbox"/> Finish Sample	<input type="checkbox"/> Cutting	<input type="checkbox"/> Shop Dwgs	<input type="checkbox"/> Prototype	<input type="checkbox"/> Flame Certificate
--	-------------------------------------	--	----------------------------------	------------------------------------	------------------------------------	--

Project Name: **Cherokee Hard Rock Hotel**  
 Project #: **22-203HR**  
 Issue Date: **10/25/22**  
 Revision(s):

Item Number: **C-503-ART**  
 Item Description: **Level 5 Corridor Triptych Art**  
 Area Name: **Corridor**

Item Pricing: 1 ea @ =

Room Qty(s): C5(1): 1

Manufacturer: To Bid  
 Address:

Source:  
 Address:

Phone:  
 Fax:  
 Contact:  
 E-mail:  
 Web:

Phone:  
 Fax:  
 Contact:  
 E-mail:  
 Web:

Description: Custom Graphic triptych art; giclee print with hard backing

Artist: TBD  
 Title / Number: TBD  
 Image Size: 36"W x 36"W x 1.5"D  
 Framed Size: NA  
 Molding Number: NA  
 Molding Width: NA  
 Orientation: Horizontal  
 Hardware: Security Hardware  
 Installation Height: Refer to ID Drawings  
 Glass Type: NA



Notes: Art 1: Extended Graphic  
 Art 2: Artist Graphic  
 Art 3: Extended Graphic

Required Item(s) for Designer Approval Prior to Fabrication:

Prepared By: MJ

<input type="checkbox"/> Seaming Diagram	<input type="checkbox"/> Strike-Off	<input type="checkbox"/> Finish Sample	<input type="checkbox"/> Cutting	<input type="checkbox"/> Shop Dwgs	<input type="checkbox"/> Prototype	<input type="checkbox"/> Flame Certificate
--	-------------------------------------	--	----------------------------------	------------------------------------	------------------------------------	--

Project Name: **Cherokee Hard Rock Hotel**  
 Project #: **22-203HR**  
 Issue Date: **10/25/22**  
 Revision(s):

Item Number: **C-504-ART**  
 Item Description: **Level 5 Corridor Triptych Art**  
 Area Name: **Corridor**

Item Pricing: 1 ea @ =

Room Qty(s): C5(1): 1

Manufacturer: To Bid  
 Address:

Source:  
 Address:

Phone:  
 Fax:  
 Contact:  
 E-mail:  
 Web:

Phone:  
 Fax:  
 Contact:  
 E-mail:  
 Web:

Description: Custom Graphic triptych art; giclee print with hard backing

Artist: TBD  
 Title / Number: TBD  
 Image Size: 36"W x 36"W x 1.5"D  
 Framed Size: NA  
 Molding Number: NA  
 Molding Width: NA  
 Orientation: Horizontal  
 Hardware: Security Hardware  
 Installation Height: Refer to ID Drawings  
 Glass Type: NA



Notes: Art 1: Extended Graphic  
 Art 2: Artist Graphic  
 Art 3: Extended Graphic

Required Item(s) for Designer Approval Prior to Fabrication:

Prepared By: MJ

<input type="checkbox"/> Seaming Diagram	<input type="checkbox"/> Strike-Off	<input type="checkbox"/> Finish Sample	<input type="checkbox"/> Cutting	<input type="checkbox"/> Shop Dwgs	<input type="checkbox"/> Prototype	<input type="checkbox"/> Flame Certificate
--	-------------------------------------	--	----------------------------------	------------------------------------	------------------------------------	--

Project Name: **Cherokee Hard Rock Hotel**  
 Project #: **22-203HR**  
 Issue Date: **10/25/22**  
 Revision(s):

Item Number: **C-601-ART**  
 Item Description: **Level 6 Corridor Triptych Art**  
 Area Name: **Corridor**

Item Pricing: 1 ea @ =

Room Qty(s): C6(1): 1

Manufacturer: To Bid  
 Address:

Source:  
 Address:

Phone:  
 Fax:  
 Contact:  
 E-mail:  
 Web:

Phone:  
 Fax:  
 Contact:  
 E-mail:  
 Web:

Description: Custom Graphic triptych art; giclee print with hard backing

Artist: TBD  
 Title / Number: TBD  
 Image Size: 36"W x 36"W x 1.5"D  
 Framed Size: NA  
 Molding Number: NA  
 Molding Width: NA  
 Orientation: Horizontal  
 Hardware: Security Hardware  
 Installation Height: Refer to ID Drawings  
 Glass Type: NA



Notes: Art 1: Extended Graphic  
 Art 2: Artist Graphic  
 Art 3: Extended Graphic

Required Item(s) for Designer Approval Prior to Fabrication:

Prepared By: MJ

<input type="checkbox"/> Seaming Diagram	<input type="checkbox"/> Strike-Off	<input type="checkbox"/> Finish Sample	<input type="checkbox"/> Cutting	<input type="checkbox"/> Shop Dwgs	<input type="checkbox"/> Prototype	<input type="checkbox"/> Flame Certificate
--	-------------------------------------	--	----------------------------------	------------------------------------	------------------------------------	--

Project Name: **Cherokee Hard Rock Hotel**  
 Project #: **22-203HR**  
 Issue Date: **10/25/22**  
 Revision(s):

Item Number: **C-602-ART**  
 Item Description: **Level 6 Corridor Triptych Art**  
 Area Name: **Corridor**

Item Pricing: 1 ea @ =

Room Qty(s): C6(1): 1

Manufacturer: To Bid  
 Address:

Source:  
 Address:

Phone:  
 Fax:  
 Contact:  
 E-mail:  
 Web:

Phone:  
 Fax:  
 Contact:  
 E-mail:  
 Web:

Description: Custom Graphic triptych art; giclee print with hard backing

Artist: TBD  
 Title / Number: TBD  
 Image Size: 36"W x 36"W x 1.5"D  
 Framed Size: NA  
 Molding Number: NA  
 Molding Width: NA  
 Orientation: Horizontal  
 Hardware: Security Hardware  
 Installation Height: Refer to ID Drawings  
 Glass Type: NA



Notes: Art 1: Extended Graphic  
 Art 2: Artist Graphic  
 Art 3: Extended Graphic

Required Item(s) for Designer Approval Prior to Fabrication:

Prepared By: MJ

<input type="checkbox"/> Seaming Diagram	<input type="checkbox"/> Strike-Off	<input type="checkbox"/> Finish Sample	<input type="checkbox"/> Cutting	<input type="checkbox"/> Shop Dwgs	<input type="checkbox"/> Prototype	<input type="checkbox"/> Flame Certificate
--	-------------------------------------	--	----------------------------------	------------------------------------	------------------------------------	--

Project Name: **Cherokee Hard Rock Hotel**  
 Project #: **22-203HR**  
 Issue Date: **10/25/22**  
 Revision(s):

Item Number: **C-603-ART**  
 Item Description: **Level 6 Corridor Triptych Art**  
 Area Name: **Corridor**

Item Pricing: 1 ea @ =

Room Qty(s): C6(1): 1

Manufacturer: To Bid  
 Address:

Source:  
 Address:

Phone:  
 Fax:  
 Contact:  
 E-mail:  
 Web:

Phone:  
 Fax:  
 Contact:  
 E-mail:  
 Web:

Description: Custom Graphic triptych art; giclee print with hard backing

Artist: TBD  
 Title / Number: TBD  
 Image Size: 36"W x 36"W x 1.5"D  
 Framed Size: NA  
 Molding Number: NA  
 Molding Width: NA  
 Orientation: Horizontal  
 Hardware: Security Hardware  
 Installation Height: Refer to ID Drawings  
 Glass Type: NA



Notes: Art 1: Extended Graphic  
 Art 2: Artist Graphic  
 Art 3: Extended Graphic

Required Item(s) for Designer Approval Prior to Fabrication:

Prepared By: MJ

<input type="checkbox"/> Seaming Diagram	<input type="checkbox"/> Strike-Off	<input type="checkbox"/> Finish Sample	<input type="checkbox"/> Cutting	<input type="checkbox"/> Shop Dwgs	<input type="checkbox"/> Prototype	<input type="checkbox"/> Flame Certificate
--	-------------------------------------	--	----------------------------------	------------------------------------	------------------------------------	--

Project Name: **Cherokee Hard Rock Hotel**  
 Project #: **22-203HR**  
 Issue Date: **10/25/22**  
 Revision(s):

Item Number: **C-604-ART**  
 Item Description: **Level 6 Corridor Triptych Art**  
 Area Name: **Corridor**

Item Pricing: 1 ea @ =

Room Qty(s): C6(1): 1

Manufacturer: To Bid  
 Address:

Source:  
 Address:

Phone:  
 Fax:  
 Contact:  
 E-mail:  
 Web:

Phone:  
 Fax:  
 Contact:  
 E-mail:  
 Web:

Description: Custom Graphic triptych art; giclee print with hard backing

Artist: TBD  
 Title / Number: TBD  
 Image Size: 36"W x 36"W x 1.5"D  
 Framed Size: NA  
 Molding Number: NA  
 Molding Width: NA  
 Orientation: Horizontal  
 Hardware: Security Hardware  
 Installation Height: Refer to ID Drawings  
 Glass Type: NA



Notes: Art 1: Extended Graphic  
 Art 2: Artist Graphic  
 Art 3: Extended Graphic

Required Item(s) for Designer Approval Prior to Fabrication:

Prepared By: MJ

<input type="checkbox"/> Seaming Diagram	<input type="checkbox"/> Strike-Off	<input type="checkbox"/> Finish Sample	<input type="checkbox"/> Cutting	<input type="checkbox"/> Shop Dwgs	<input type="checkbox"/> Prototype	<input type="checkbox"/> Flame Certificate
--	-------------------------------------	--	----------------------------------	------------------------------------	------------------------------------	--

Project Name: **Cherokee Hard Rock Hotel**  
 Project #: **22-203HR**  
 Issue Date: **10/25/22**  
 Revision(s):

Item Number: **C-701-ART**  
 Item Description: **Level 7 Corridor Triptych Art**  
 Area Name: **Corridor**

Item Pricing: 1 ea @ =

Room Qty(s): C7(1): 1

Manufacturer: To Bid  
 Address:

Source:  
 Address:

Phone:  
 Fax:  
 Contact:  
 E-mail:  
 Web:

Phone:  
 Fax:  
 Contact:  
 E-mail:  
 Web:

Description: Custom Graphic triptych art; giclee print with hard backing

Artist: TBD  
 Title / Number: TBD  
 Image Size: 36"W x 36"W x 1.5"D  
 Framed Size: NA  
 Molding Number: NA  
 Molding Width: NA  
 Orientation: Horizontal  
 Hardware: Security Hardware  
 Installation Height: Refer to ID Drawings  
 Glass Type: NA



Notes: Art 1: Extended Graphic  
 Art 2: Artist Graphic  
 Art 3: Extended Graphic

Required Item(s) for Designer Approval Prior to Fabrication:

Prepared By: MJ

<input type="checkbox"/> Seaming Diagram	<input type="checkbox"/> Strike-Off	<input type="checkbox"/> Finish Sample	<input type="checkbox"/> Cutting	<input type="checkbox"/> Shop Dwgs	<input type="checkbox"/> Prototype	<input type="checkbox"/> Flame Certificate
--	-------------------------------------	--	----------------------------------	------------------------------------	------------------------------------	--



Project Name: **Cherokee Hard Rock Hotel**  
 Project #: **22-203HR**  
 Issue Date: **10/25/22**  
 Revision(s):

Item Number: **C-702-ART**  
 Item Description: **Level 7 Corridor Triptych Art**  
 Area Name: **Corridor**

Item Pricing: 1 ea @ =

Room Qty(s): C7(1): 1

Manufacturer: To Bid  
 Address:

Source:  
 Address:

Phone:  
 Fax:  
 Contact:  
 E-mail:  
 Web:

Phone:  
 Fax:  
 Contact:  
 E-mail:  
 Web:

Description: Custom Graphic triptych art; giclee print with hard backing

Artist: TBD  
 Title / Number: TBD  
 Image Size: 36"W x 36"W x 1.5"D  
 Framed Size: NA  
 Molding Number: NA  
 Molding Width: NA  
 Orientation: Horizontal  
 Hardware: Security Hardware  
 Installation Height: Refer to ID Drawings  
 Glass Type: NA



Notes: Art 1: Extended Graphic  
 Art 2: Artist Graphic  
 Art 3: Extended Graphic

Required Item(s) for Designer Approval Prior to Fabrication:

Prepared By: MJ

<input type="checkbox"/> Seaming Diagram	<input type="checkbox"/> Strike-Off	<input type="checkbox"/> Finish Sample	<input type="checkbox"/> Cutting	<input type="checkbox"/> Shop Dwgs	<input type="checkbox"/> Prototype	<input type="checkbox"/> Flame Certificate
--	-------------------------------------	--	----------------------------------	------------------------------------	------------------------------------	--

Project Name: **Cherokee Hard Rock Hotel**  
 Project #: **22-203HR**  
 Issue Date: **10/25/22**  
 Revision(s):

Item Number: **C-703-ART**  
 Item Description: **Level 7 Corridor Triptych Art**  
 Area Name: **Corridor**

Item Pricing: 1 ea @ =

Room Qty(s): C7(1): 1

Manufacturer: To Bid  
 Address:

Source:  
 Address:

Phone:  
 Fax:  
 Contact:  
 E-mail:  
 Web:

Phone:  
 Fax:  
 Contact:  
 E-mail:  
 Web:

Description: Custom Graphic triptych art; giclee print with hard backing

Artist: TBD  
 Title / Number: TBD  
 Image Size: 36"W x 36"W x 1.5"D  
 Framed Size: NA  
 Molding Number: NA  
 Molding Width: NA  
 Orientation: Horizontal  
 Hardware: Security Hardware  
 Installation Height: Refer to ID Drawings  
 Glass Type: NA



Notes: Art 1: Extended Graphic  
 Art 2: Artist Graphic  
 Art 3: Extended Graphic

Required Item(s) for Designer Approval Prior to Fabrication:

Prepared By: MJ

<input type="checkbox"/> Seaming Diagram	<input type="checkbox"/> Strike-Off	<input type="checkbox"/> Finish Sample	<input type="checkbox"/> Cutting	<input type="checkbox"/> Shop Dwgs	<input type="checkbox"/> Prototype	<input type="checkbox"/> Flame Certificate
--	-------------------------------------	--	----------------------------------	------------------------------------	------------------------------------	--

Project Name: **Cherokee Hard Rock Hotel**  
 Project #: **22-203HR**  
 Issue Date: **10/25/22**  
 Revision(s):

Item Number: **C-704-ART**  
 Item Description: **Level 7 Corridor Triptych Art**  
 Area Name: **Corridor**

Item Pricing: 1 ea @ =

Room Qty(s): C7(1): 1

Manufacturer: To Bid  
 Address:

Source:  
 Address:

Phone:  
 Fax:  
 Contact:  
 E-mail:  
 Web:

Phone:  
 Fax:  
 Contact:  
 E-mail:  
 Web:

Description: Custom Graphic triptych art; giclee print with hard backing

Artist: TBD  
 Title / Number: TBD  
 Image Size: 36"W x 36"W x 1.5"D  
 Framed Size: NA  
 Molding Number: NA  
 Molding Width: NA  
 Orientation: Horizontal  
 Hardware: Security Hardware  
 Installation Height: Refer to ID Drawings  
 Glass Type: NA



Notes: Art 1: Extended Graphic  
 Art 2: Artist Graphic  
 Art 3: Extended Graphic

Required Item(s) for Designer Approval Prior to Fabrication:

Prepared By: MJ

<input type="checkbox"/> Seaming Diagram	<input type="checkbox"/> Strike-Off	<input type="checkbox"/> Finish Sample	<input type="checkbox"/> Cutting	<input type="checkbox"/> Shop Dwgs	<input type="checkbox"/> Prototype	<input type="checkbox"/> Flame Certificate
--	-------------------------------------	--	----------------------------------	------------------------------------	------------------------------------	--

Project Name: **Cherokee Hard Rock Hotel**  
 Project #: **22-203HR**  
 Issue Date: **10/25/22**  
 Revision(s):

Item Number: **C-801-ART**  
 Item Description: **Level 8 Corridor Triptych Art**  
 Area Name: **Corridor**

Item Pricing: 1 ea @ =

Room Qty(s): C8(1): 1

Manufacturer: To Bid  
 Address:

Source:  
 Address:

Phone:  
 Fax:  
 Contact:  
 E-mail:  
 Web:

Phone:  
 Fax:  
 Contact:  
 E-mail:  
 Web:

Description: Custom Graphic triptych art; giclee print with hard backing

Artist: TBD  
 Title / Number: TBD  
 Image Size: 36"W x 36"W x 1.5"D  
 Framed Size: NA  
 Molding Number: NA  
 Molding Width: NA  
 Orientation: Horizontal  
 Hardware: Security Hardware  
 Installation Height: Refer to ID Drawings  
 Glass Type: NA



Notes: Art 1: Extended Graphic  
 Art 2: Artist Graphic  
 Art 3: Extended Graphic

Required Item(s) for Designer Approval Prior to Fabrication:

Prepared By: MJ

<input type="checkbox"/> Seaming Diagram	<input type="checkbox"/> Strike-Off	<input type="checkbox"/> Finish Sample	<input type="checkbox"/> Cutting	<input type="checkbox"/> Shop Dwgs	<input type="checkbox"/> Prototype	<input type="checkbox"/> Flame Certificate
--	-------------------------------------	--	----------------------------------	------------------------------------	------------------------------------	--

Project Name: **Cherokee Hard Rock Hotel**  
 Project #: **22-203HR**  
 Issue Date: **10/25/22**  
 Revision(s):

Item Number: **C-802-ART**  
 Item Description: **Level 8 Corridor Triptych Art**  
 Area Name: **Corridor**

Item Pricing: 1 ea @ =

Room Qty(s): C8(1): 1

Manufacturer: To Bid  
 Address:

Source:  
 Address:

Phone:  
 Fax:  
 Contact:  
 E-mail:  
 Web:

Phone:  
 Fax:  
 Contact:  
 E-mail:  
 Web:

Description: Custom Graphic triptych art; giclee print with hard backing

Artist: TBD  
 Title / Number: TBD  
 Image Size: 36"W x 36"W x 1.5"D  
 Framed Size: NA  
 Molding Number: NA  
 Molding Width: NA  
 Orientation: Horizontal  
 Hardware: Security Hardware  
 Installation Height: Refer to ID Drawings  
 Glass Type: NA



Notes: Art 1: Extended Graphic  
 Art 2: Artist Graphic  
 Art 3: Extended Graphic

Required Item(s) for Designer Approval Prior to Fabrication:

Prepared By: MJ

<input type="checkbox"/> Seaming Diagram	<input type="checkbox"/> Strike-Off	<input type="checkbox"/> Finish Sample	<input type="checkbox"/> Cutting	<input type="checkbox"/> Shop Dwgs	<input type="checkbox"/> Prototype	<input type="checkbox"/> Flame Certificate
--	-------------------------------------	--	----------------------------------	------------------------------------	------------------------------------	--

Project Name: **Cherokee Hard Rock Hotel**  
 Project #: **22-203HR**  
 Issue Date: **10/25/22**  
 Revision(s):

Item Number: **C-803-ART**  
 Item Description: **Level 8 Corridor Triptych Art**  
 Area Name: **Corridor**

Item Pricing: 1 ea @ =

Room Qty(s): C8(1): 1

Manufacturer: To Bid  
 Address:

Source:  
 Address:

Phone:  
 Fax:  
 Contact:  
 E-mail:  
 Web:

Phone:  
 Fax:  
 Contact:  
 E-mail:  
 Web:

Description: Custom Graphic triptych art; giclee print with hard backing

Artist: TBD  
 Title / Number: TBD  
 Image Size: 36"W x 36"W x 1.5"D  
 Framed Size: NA  
 Molding Number: NA  
 Molding Width: NA  
 Orientation: Horizontal  
 Hardware: Security Hardware  
 Installation Height: Refer to ID Drawings  
 Glass Type: NA



Notes: Art 1: Extended Graphic  
 Art 2: Artist Graphic  
 Art 3: Extended Graphic

Required Item(s) for Designer Approval Prior to Fabrication:

Prepared By: MJ

<input type="checkbox"/> Seaming Diagram	<input type="checkbox"/> Strike-Off	<input type="checkbox"/> Finish Sample	<input type="checkbox"/> Cutting	<input type="checkbox"/> Shop Dwgs	<input type="checkbox"/> Prototype	<input type="checkbox"/> Flame Certificate
--	-------------------------------------	--	----------------------------------	------------------------------------	------------------------------------	--

Project Name: **Cherokee Hard Rock Hotel**  
 Project #: **22-203HR**  
 Issue Date: **10/25/22**  
 Revision(s):

Item Number: **C-804-ART**  
 Item Description: **Level 8 Corridor Triptych Art**  
 Area Name: **Corridor**

Item Pricing: 1 ea @ =

Room Qty(s): C8(1): 1

Manufacturer: To Bid  
 Address:

Source:  
 Address:

Phone:  
 Fax:  
 Contact:  
 E-mail:  
 Web:

Phone:  
 Fax:  
 Contact:  
 E-mail:  
 Web:

Description: Custom Graphic triptych art; giclee print with hard backing

Artist: TBD  
 Title / Number: TBD  
 Image Size: 36"W x 36"W x 1.5"D  
 Framed Size: NA  
 Molding Number: NA  
 Molding Width: NA  
 Orientation: Horizontal  
 Hardware: Security Hardware  
 Installation Height: Refer to ID Drawings  
 Glass Type: NA



Notes: Art 1: Extended Graphic  
 Art 2: Artist Graphic  
 Art 3: Extended Graphic

Required Item(s) for Designer Approval Prior to Fabrication:

Prepared By: MJ

<input type="checkbox"/> Seaming Diagram	<input type="checkbox"/> Strike-Off	<input type="checkbox"/> Finish Sample	<input type="checkbox"/> Cutting	<input type="checkbox"/> Shop Dwgs	<input type="checkbox"/> Prototype	<input type="checkbox"/> Flame Certificate
--	-------------------------------------	--	----------------------------------	------------------------------------	------------------------------------	--

Project Name: **Cherokee Hard Rock Hotel**  
 Project #: **22-203HR**  
 Issue Date: **10/25/22**  
 Revision(s):

Item Number: **C-901-ART**  
 Item Description: **Level 9 Corridor Triptych Art**  
 Area Name: **Corridor**

Item Pricing: 1 ea @ =

Room Qty(s): C9(1): 1

Manufacturer: To Bid  
 Address:

Source:  
 Address:

Phone:  
 Fax:  
 Contact:  
 E-mail:  
 Web:

Phone:  
 Fax:  
 Contact:  
 E-mail:  
 Web:

Description: Custom Graphic triptych art; giclee print with hard backing

Artist: TBD  
 Title / Number: TBD  
 Image Size: 36"W x 36"W x 1.5"D  
 Framed Size: NA  
 Molding Number: NA  
 Molding Width: NA  
 Orientation: Horizontal  
 Hardware: Security Hardware  
 Installation Height: Refer to ID Drawings  
 Glass Type: NA



Notes: Art 1: Extended Graphic  
 Art 2: Artist Graphic  
 Art 3: Extended Graphic

Required Item(s) for Designer Approval Prior to Fabrication:

Prepared By: MJ

<input type="checkbox"/> Seaming Diagram	<input type="checkbox"/> Strike-Off	<input type="checkbox"/> Finish Sample	<input type="checkbox"/> Cutting	<input type="checkbox"/> Shop Dwgs	<input type="checkbox"/> Prototype	<input type="checkbox"/> Flame Certificate
--	-------------------------------------	--	----------------------------------	------------------------------------	------------------------------------	--



Project Name: **Cherokee Hard Rock Hotel**  
 Project #: **22-203HR**  
 Issue Date: **10/25/22**  
 Revision(s):

Item Number: **C-902-ART**  
 Item Description: **Level 9 Corridor Triptych Art**  
 Area Name: **Corridor**

Item Pricing: 1 ea @ =

Room Qty(s): C9(1): 1

Manufacturer: To Bid  
 Address:

Source:  
 Address:

Phone:  
 Fax:  
 Contact:  
 E-mail:  
 Web:

Phone:  
 Fax:  
 Contact:  
 E-mail:  
 Web:

Description: Custom Graphic triptych art; giclee print with hard backing

Artist: TBD  
 Title / Number: TBD  
 Image Size: 36"W x 36"W x 1.5"D  
 Framed Size: NA  
 Molding Number: NA  
 Molding Width: NA  
 Orientation: Horizontal  
 Hardware: Security Hardware  
 Installation Height: Refer to ID Drawings  
 Glass Type: NA



Notes: Art 1: Extended Graphic  
 Art 2: Artist Graphic  
 Art 3: Extended Graphic

Required Item(s) for Designer Approval Prior to Fabrication:

Prepared By: MJ

<input type="checkbox"/> Seaming Diagram	<input type="checkbox"/> Strike-Off	<input type="checkbox"/> Finish Sample	<input type="checkbox"/> Cutting	<input type="checkbox"/> Shop Dwgs	<input type="checkbox"/> Prototype	<input type="checkbox"/> Flame Certificate
--	-------------------------------------	--	----------------------------------	------------------------------------	------------------------------------	--

Project Name: **Cherokee Hard Rock Hotel**  
 Project #: **22-203HR**  
 Issue Date: **10/25/22**  
 Revision(s):

Item Number: **C-903-ART**  
 Item Description: **Level 9 Corridor Triptych Art**  
 Area Name: **Corridor**

Item Pricing: 1 ea @ =

Room Qty(s): C9(1): 1

Manufacturer: To Bid  
 Address:

Source:  
 Address:

Phone:  
 Fax:  
 Contact:  
 E-mail:  
 Web:

Phone:  
 Fax:  
 Contact:  
 E-mail:  
 Web:

Description: Custom Graphic triptych art; giclee print with hard backing

Artist: TBD  
 Title / Number: TBD  
 Image Size: 36"W x 36"W x 1.5"D  
 Framed Size: NA  
 Molding Number: NA  
 Molding Width: NA  
 Orientation: Horizontal  
 Hardware: Security Hardware  
 Installation Height: Refer to ID Drawings  
 Glass Type: NA



Notes: Art 1: Extended Graphic  
 Art 2: Artist Graphic  
 Art 3: Extended Graphic

Required Item(s) for Designer Approval Prior to Fabrication:

Prepared By: MJ

<input type="checkbox"/> Seaming Diagram	<input type="checkbox"/> Strike-Off	<input type="checkbox"/> Finish Sample	<input type="checkbox"/> Cutting	<input type="checkbox"/> Shop Dwgs	<input type="checkbox"/> Prototype	<input type="checkbox"/> Flame Certificate
--	-------------------------------------	--	----------------------------------	------------------------------------	------------------------------------	--

Project Name: **Cherokee Hard Rock Hotel**  
 Project #: **22-203HR**  
 Issue Date: **10/25/22**  
 Revision(s):

Item Number: **C-904-ART**  
 Item Description: **Level 9 Corridor Triptych Art**  
 Area Name: **Corridor**

Item Pricing: 1 ea @ =

Room Qty(s): C9(1): 1

Manufacturer: To Bid  
 Address:

Source:  
 Address:

Phone:  
 Fax:  
 Contact:  
 E-mail:  
 Web:

Phone:  
 Fax:  
 Contact:  
 E-mail:  
 Web:

Description: Custom Graphic triptych art; giclee print with hard backing

Artist: TBD  
 Title / Number: TBD  
 Image Size: 36"W x 36"W x 1.5"D  
 Framed Size: NA  
 Molding Number: NA  
 Molding Width: NA  
 Orientation: Horizontal  
 Hardware: Security Hardware  
 Installation Height: Refer to ID Drawings  
 Glass Type: NA



Notes: Art 1: Extended Graphic  
 Art 2: Artist Graphic  
 Art 3: Extended Graphic

Required Item(s) for Designer Approval Prior to Fabrication:

Prepared By: MJ

<input type="checkbox"/> Seaming Diagram	<input type="checkbox"/> Strike-Off	<input type="checkbox"/> Finish Sample	<input type="checkbox"/> Cutting	<input type="checkbox"/> Shop Dwgs	<input type="checkbox"/> Prototype	<input type="checkbox"/> Flame Certificate
--	-------------------------------------	--	----------------------------------	------------------------------------	------------------------------------	--

Project Name: **Cherokee Hard Rock Hotel**  
 Project #: **22-203HR**  
 Issue Date: **10/25/22**  
 Revision(s):

Item Number: **C-1001-ART**  
 Item Description: **Level 10 Corridor Triptych Art**  
 Area Name: **Corridor**

Item Pricing: 1 ea @ =

Room Qty(s): C10(1): 1

Manufacturer: To Bid  
 Address:

Source:  
 Address:

Phone:  
 Fax:  
 Contact:  
 E-mail:  
 Web:

Phone:  
 Fax:  
 Contact:  
 E-mail:  
 Web:

Description: Custom Graphic triptych art; giclee print with hard backing

Artist: TBD  
 Title / Number: TBD  
 Image Size: 36"W x 36"W x 1.5"D  
 Framed Size: NA  
 Molding Number: NA  
 Molding Width: NA  
 Orientation: Horizontal  
 Hardware: Security Hardware  
 Installation Height: Refer to ID Drawings  
 Glass Type: NA



Notes: Art 1: Extended Graphic  
 Art 2: Artist Graphic  
 Art 3: Extended Graphic

Required Item(s) for Designer Approval Prior to Fabrication:

Prepared By: MJ

<input type="checkbox"/> Seaming Diagram	<input type="checkbox"/> Strike-Off	<input type="checkbox"/> Finish Sample	<input type="checkbox"/> Cutting	<input type="checkbox"/> Shop Dwgs	<input type="checkbox"/> Prototype	<input type="checkbox"/> Flame Certificate
--	-------------------------------------	--	----------------------------------	------------------------------------	------------------------------------	--

Project Name: **Cherokee Hard Rock Hotel**  
 Project #: **22-203HR**  
 Issue Date: **10/25/22**  
 Revision(s):

Item Number: **C-1002-ART**  
 Item Description: **Level 10 Corridor Triptych Art**  
 Area Name: **Corridor**

Item Pricing: 1 ea @ =

Room Qty(s): C10(1): 1

Manufacturer: To Bid  
 Address:

Source:  
 Address:

Phone:  
 Fax:  
 Contact:  
 E-mail:  
 Web:

Phone:  
 Fax:  
 Contact:  
 E-mail:  
 Web:

Description: Custom Graphic triptych art; giclee print with hard backing

Artist: TBD  
 Title / Number: TBD  
 Image Size: 36"W x 36"W x 1.5"D  
 Framed Size: NA  
 Molding Number: NA  
 Molding Width: NA  
 Orientation: Horizontal  
 Hardware: Security Hardware  
 Installation Height: Refer to ID Drawings  
 Glass Type: NA



Notes: Art 1: Extended Graphic  
 Art 2: Artist Graphic  
 Art 3: Extended Graphic

Required Item(s) for Designer Approval Prior to Fabrication:

Prepared By: MJ

<input type="checkbox"/> Seaming Diagram	<input type="checkbox"/> Strike-Off	<input type="checkbox"/> Finish Sample	<input type="checkbox"/> Cutting	<input type="checkbox"/> Shop Dwgs	<input type="checkbox"/> Prototype	<input type="checkbox"/> Flame Certificate
--	-------------------------------------	--	----------------------------------	------------------------------------	------------------------------------	--

Project Name: **Cherokee Hard Rock Hotel**  
 Project #: **22-203HR**  
 Issue Date: **10/25/22**  
 Revision(s):

Item Number: **C-1003-ART**  
 Item Description: **Level 10 Corridor Triptych Art**  
 Area Name: **Corridor**

Item Pricing: 1 ea @ =

Room Qty(s): C10(1): 1

Manufacturer: To Bid  
 Address:

Source:  
 Address:

Phone:  
 Fax:  
 Contact:  
 E-mail:  
 Web:

Phone:  
 Fax:  
 Contact:  
 E-mail:  
 Web:

Description: Custom Graphic triptych art; giclee print with hard backing

Artist: TBD  
 Title / Number: TBD  
 Image Size: 36"W x 36"W x 1.5"D  
 Framed Size: NA  
 Molding Number: NA  
 Molding Width: NA  
 Orientation: Horizontal  
 Hardware: Security Hardware  
 Installation Height: Refer to ID Drawings  
 Glass Type: NA



Notes: Art 1: Extended Graphic  
 Art 2: Artist Graphic  
 Art 3: Extended Graphic

Required Item(s) for Designer Approval Prior to Fabrication:

Prepared By: MJ

<input type="checkbox"/> Seaming Diagram	<input type="checkbox"/> Strike-Off	<input type="checkbox"/> Finish Sample	<input type="checkbox"/> Cutting	<input type="checkbox"/> Shop Dwgs	<input type="checkbox"/> Prototype	<input type="checkbox"/> Flame Certificate
--	-------------------------------------	--	----------------------------------	------------------------------------	------------------------------------	--

Project Name: **Cherokee Hard Rock Hotel**  
 Project #: **22-203HR**  
 Issue Date: **10/25/22**  
 Revision(s):

Item Number: **C-1004-ART**  
 Item Description: **Level 10 Corridor Triptych Art**  
 Area Name: **Corridor**

Item Pricing: 1 ea @ =

Room Qty(s): C10(1): 1

Manufacturer: To Bid  
 Address:

Source:  
 Address:

Phone:  
 Fax:  
 Contact:  
 E-mail:  
 Web:

Phone:  
 Fax:  
 Contact:  
 E-mail:  
 Web:

Description: Custom Graphic triptych art; giclee print with hard backing

Artist: TBD  
 Title / Number: TBD  
 Image Size: 36"W x 36"W x 1.5"D  
 Framed Size: NA  
 Molding Number: NA  
 Molding Width: NA  
 Orientation: Horizontal  
 Hardware: Security Hardware  
 Installation Height: Refer to ID Drawings  
 Glass Type: NA



Notes: Art 1: Extended Graphic  
 Art 2: Artist Graphic  
 Art 3: Extended Graphic

Required Item(s) for Designer Approval Prior to Fabrication:

Prepared By: MJ

<input type="checkbox"/> Seaming Diagram	<input type="checkbox"/> Strike-Off	<input type="checkbox"/> Finish Sample	<input type="checkbox"/> Cutting	<input type="checkbox"/> Shop Dwgs	<input type="checkbox"/> Prototype	<input type="checkbox"/> Flame Certificate
--	-------------------------------------	--	----------------------------------	------------------------------------	------------------------------------	--

Project Name: **Cherokee Hard Rock Hotel**

Project #: **22-203HR**

Issue Date: **10/25/22**

Revision(s):

Item Number: **C-GD03-ART**

Item Description: **Graphic Design Services for Corridor Art**

Area Name: **Corridor**

---

Item Pricing: lot @ =

---

Manufacturer: 1Architecture  
Address: 1319 E 6th St.  
Tulsa OK 74120-  
Phone: (918) 764-9996

Fax:  
Contact: Melissa Lynn  
E-mail: melissa@1architecture.com  
Web: www.1architecture.com

Source:  
Address:  
Phone:  
Fax:  
Contact:  
E-mail:  
Web:

---

Description: Graphic design services to design corridor art pieces

---

---

Required Item(s) for Designer Approval Prior to Fabrication:

Prepared By: MJ

<input type="checkbox"/> Seaming Diagram	<input type="checkbox"/> Strike-Off	<input type="checkbox"/> Finish Sample	<input type="checkbox"/> Cutting	<input type="checkbox"/> Shop Dwgs	<input type="checkbox"/> Prototype	<input type="checkbox"/> Flame Certificate
--	-------------------------------------	--	----------------------------------	------------------------------------	------------------------------------	--



Project Name: **Cherokee Hard Rock Hotel**

Project #: **22-203HR**

Issue Date: **10/25/22**

Revision(s):

Item Number: **C-IM03-ART**

Item Description: **Getty Images for Corridor**

Area Name: **Corridor**

---

Item Pricing: lot @ =

---

Manufacturer: Hard Rock International

Address:

Source:

Address:

Phone:

Fax:

Contact:

E-mail:

Web:

Phone:

Fax:

Contact:

E-mail:

Web:

---

Description: Getty Images selected and purchased by Hard Rock International

---

---

Required Item(s) for Designer Approval Prior to Fabrication:

Prepared By: MJ

Seaming Diagram     Strike-Off     Finish Sample     Cutting     Shop Dwgs     Prototype     Flame Certificate

Project Name: **Cherokee Hard Rock Hotel**  
 Project #: **22-203HR**  
 Issue Date: **10/25/22**  
 Revision(s):

Item Number: **EL-14-ART**  
 Item Description: **Custom Art - Level 4 - Toby Keith**  
 Area Name: **Elevator Landing**

Item Pricing: 1 ea @ =

Room Qty(s): EL4(1): 1

Manufacturer: To Bid  
 Address:

Source:  
 Address:

Phone:  
 Fax:  
 Contact:  
 E-mail:  
 Web:

Phone:  
 Fax:  
 Contact:  
 E-mail:  
 Web:

Description: Custom graphic, giclee print with hard backing

Artist: TBD  
 Title / Number: TBD  
 Image Size: 36"W x 36"W x 1.5"D  
 Framed Size: NA  
 Molding Number: NA  
 Molding Width: NA  
 Orientation: Vertical  
 Hardware: Security Hardware  
 Installation Height: Refer to ID Drawings  
 Glass Type: NA



Required Item(s) for Designer Approval Prior to Fabrication:

Prepared By: MJ

<input type="checkbox"/> Seaming Diagram	<input type="checkbox"/> Strike-Off	<input checked="" type="checkbox"/> Finish Sample	<input type="checkbox"/> Cutting	<input type="checkbox"/> Shop Dwgs	<input type="checkbox"/> Prototype	<input type="checkbox"/> Flame Certificate
--	-------------------------------------	---	----------------------------------	------------------------------------	------------------------------------	--

Project Name: **Cherokee Hard Rock Hotel**  
 Project #: **22-203HR**  
 Issue Date: **10/25/22**  
 Revision(s):

Item Number: **EL-15-ART**  
 Item Description: **Custom Art - Level 5 - Garth Brooks**  
 Area Name: **Elevator Landing**

Item Pricing: 1 ea @ =

Room Qty(s): EL5(1): 1

Manufacturer: To Bid  
 Address:

Source:  
 Address:

Phone:  
 Fax:  
 Contact:  
 E-mail:  
 Web:

Phone:  
 Fax:  
 Contact:  
 E-mail:  
 Web:

Description: Custom graphic, giclee print with hard backing

Artist: TBD  
 Title / Number: TBD  
 Image Size: 36"W x 36"W x 1.5"D  
 Framed Size: NA  
 Molding Number: NA  
 Molding Width: NA  
 Orientation: Vertical  
 Hardware: Security Hardware  
 Installation Height: Refer to ID Drawings  
 Glass Type: NA



Required Item(s) for Designer Approval Prior to Fabrication:

Prepared By: MJ

<input type="checkbox"/> Seaming Diagram	<input type="checkbox"/> Strike-Off	<input checked="" type="checkbox"/> Finish Sample	<input type="checkbox"/> Cutting	<input type="checkbox"/> Shop Dwgs	<input type="checkbox"/> Prototype	<input type="checkbox"/> Flame Certificate
--	-------------------------------------	---	----------------------------------	------------------------------------	------------------------------------	--

Project Name: **Cherokee Hard Rock Hotel**

Item Number: **EL-16-ART**

Project #: **22-203HR**

Item Description: **Custom Art - Level 6 - Neal Schon Journey**

Issue Date: **10/25/22**

Area Name: **Elevator Landing**

Revision(s):

Item Pricing: 1 ea @ =

Room Qty(s): EL6(1): 1

Manufacturer: To Bid

Source:

Address:

Address:

Phone:

Phone:

Fax:

Fax:

Contact:

Contact:

E-mail:

E-mail:

Web:

Web:

Description: Custom graphic, giclee print with hard backing

Artist: TBD

Title / Number: TBD

Image Size: 36"W x 36"W x 1.5"D

Framed Size: NA

Molding Number: NA

Molding Width: NA

Orientation: Vertical

Hardware: Security Hardware

Installation Height: Refer to ID Drawings

Glass Type: NA



Required Item(s) for Designer Approval Prior to Fabrication:

Prepared By: MJ

<input type="checkbox"/> Seaming Diagram	<input type="checkbox"/> Strike-Off	<input checked="" type="checkbox"/> Finish Sample	<input type="checkbox"/> Cutting	<input type="checkbox"/> Shop Dwgs	<input type="checkbox"/> Prototype	<input type="checkbox"/> Flame Certificate
--	-------------------------------------	---	----------------------------------	------------------------------------	------------------------------------	--

Project Name: **Cherokee Hard Rock Hotel**

Project #: **22-203HR**

Issue Date: **10/25/22**

Revision(s):

Item Number: **EL-17-ART**

Item Description: **Custom Art - Level 7 - All American Rejects**

Area Name: **Elevator Landing**

Item Pricing: 1 ea @ =

Room Qty(s): EL7(1): 1

Manufacturer: To Bid

Source:

Address:

Address:

Phone:

Phone:

Fax:

Fax:

Contact:

Contact:

E-mail:

E-mail:

Web:

Web:

Description: Custom graphic, giclee print with hard backing

Artist: TBD

Title / Number: TBD

Image Size: 36"W x 36"W x 1.5"D

Framed Size: NA

Molding Number: NA

Molding Width: NA

Orientation: Vertical

Hardware: Security Hardware

Installation Height: Refer to ID Drawings

Glass Type: NA



Required Item(s) for Designer Approval Prior to Fabrication:

Prepared By: MJ

<input type="checkbox"/> Seaming Diagram	<input type="checkbox"/> Strike-Off	<input checked="" type="checkbox"/> Finish Sample	<input type="checkbox"/> Cutting	<input type="checkbox"/> Shop Dwgs	<input type="checkbox"/> Prototype	<input type="checkbox"/> Flame Certificate
--	-------------------------------------	---	----------------------------------	------------------------------------	------------------------------------	--

Project Name: **Cherokee Hard Rock Hotel**  
 Project #: **22-203HR**  
 Issue Date: **10/25/22**  
 Revision(s):

Item Number: **EL-18-ART**  
 Item Description: **Custom Art - Level 8 - King of Leon**  
 Area Name: **Elevator Landing**

Item Pricing: 1 ea @ =

Room Qty(s): EL8(1): 1

Manufacturer: To Bid  
 Address:

Source:  
 Address:

Phone:  
 Fax:  
 Contact:  
 E-mail:  
 Web:

Phone:  
 Fax:  
 Contact:  
 E-mail:  
 Web:

Description: Custom graphic, giclee print with hard backing

Artist: TBD  
 Title / Number: TBD  
 Image Size: 36"W x 36"W x 1.5"D  
 Framed Size: NA  
 Molding Number: NA  
 Molding Width: NA  
 Orientation: Vertical  
 Hardware: Security Hardware  
 Installation Height: Refer to ID Drawings  
 Glass Type: NA



Required Item(s) for Designer Approval Prior to Fabrication:

Prepared By: MJ

<input type="checkbox"/> Seaming Diagram	<input type="checkbox"/> Strike-Off	<input checked="" type="checkbox"/> Finish Sample	<input type="checkbox"/> Cutting	<input type="checkbox"/> Shop Dwgs	<input type="checkbox"/> Prototype	<input type="checkbox"/> Flame Certificate
--	-------------------------------------	---	----------------------------------	------------------------------------	------------------------------------	--

Project Name: **Cherokee Hard Rock Hotel**  
 Project #: **22-203HR**  
 Issue Date: **10/25/22**  
 Revision(s):

Item Number: **EL-19-ART**  
 Item Description: **Custom Art - Level 9 - Vince Gill**  
 Area Name: **Elevator Landing**

Item Pricing: 1 ea @ =

Room Qty(s): EL9(1): 1

Manufacturer: To Bid  
 Address:

Source:  
 Address:

Phone:  
 Fax:  
 Contact:  
 E-mail:  
 Web:

Phone:  
 Fax:  
 Contact:  
 E-mail:  
 Web:

Description: Custom graphic, giclee print with hard backing

Artist: TBD  
 Title / Number: TBD  
 Image Size: 36"W x 36"W x 1.5"D  
 Framed Size: NA  
 Molding Number: NA  
 Molding Width: NA  
 Orientation: Vertical  
 Hardware: Security Hardware  
 Installation Height: Refer to ID Drawings  
 Glass Type: NA



Required Item(s) for Designer Approval Prior to Fabrication:

Prepared By: MJ

<input type="checkbox"/> Seaming Diagram	<input type="checkbox"/> Strike-Off	<input checked="" type="checkbox"/> Finish Sample	<input type="checkbox"/> Cutting	<input type="checkbox"/> Shop Dwgs	<input type="checkbox"/> Prototype	<input type="checkbox"/> Flame Certificate
--	-------------------------------------	---	----------------------------------	------------------------------------	------------------------------------	--

Project Name: **Cherokee Hard Rock Hotel**

Project #: **22-203HR**

Issue Date: **10/25/22**

Revision(s):

Item Number: **EL-20-ART**

Item Description: **Custom Art - Level 10 - Carrie Underwood**

Area Name: **Elevator Landing**

Item Pricing: 1 ea @ =

Room Qty(s): EL10(1): 1

Manufacturer: To Bid

Source:

Address:

Address:

Phone:

Phone:

Fax:

Fax:

Contact:

Contact:

E-mail:

E-mail:

Web:

Web:

Description: Custom graphic, giclee print with hard backing

Artist: TBD

Title / Number: TBD

Image Size: 36"W x 36"W x 1.5"D

Framed Size: NA

Molding Number: NA

Molding Width: NA

Orientation: Vertical

Hardware: Security Hardware

Installation Height: Refer to ID Drawings

Glass Type: NA



Required Item(s) for Designer Approval Prior to Fabrication:

Prepared By: MJ

<input type="checkbox"/> Seaming Diagram	<input type="checkbox"/> Strike-Off	<input checked="" type="checkbox"/> Finish Sample	<input type="checkbox"/> Cutting	<input type="checkbox"/> Shop Dwgs	<input type="checkbox"/> Prototype	<input type="checkbox"/> Flame Certificate
--	-------------------------------------	---	----------------------------------	------------------------------------	------------------------------------	--



Project Name: **Cherokee Hard Rock Hotel**

Project #: **22-203HR**

Issue Date: **10/25/22**

Revision(s):

Item Number: **EL-GD02-ART**

Item Description: **Graphic Design Services for Elevator Landing**

Area Name: **Elevator Landing**

---

Item Pricing: lot @ =

---

Manufacturer: 1Architecture  
Address: 1319 E 6th St.  
Tulsa OK 74120-  
Phone: (918) 764-9996

Fax:  
Contact: Melissa Lynn  
E-mail: melissa@1architecture.com  
Web: www.1architecture.com

Source:  
Address:  
Phone:  
Fax:  
Contact:  
E-mail:  
Web:

---

Description: Graphic design services to design Elevator landing art pieces and Wall murals

---

---

Required Item(s) for Designer Approval Prior to Fabrication:

Prepared By: MJ

Seaming Diagram     Strike-Off     Finish Sample     Cutting     Shop Dwgs     Prototype     Flame Certificate

Project Name: **Cherokee Hard Rock Hotel**

Project #: **22-203HR**

Issue Date: **10/25/22**

Revision(s):

Item Number: **EL-IM02-ART**

Item Description: **Getty Images for Elevator Landing Art**

Area Name: **Elevator Landing**

---

Item Pricing: lot @ =

---

Manufacturer: Hard Rock International

Source:

Address:

Address:

Phone:

Phone:

Fax:

Fax:

Contact:

Contact:

E-mail:

E-mail:

Web:

Web:

---

Description: Getty Images selected and purchased by Hard Rock International

---

---

Required Item(s) for Designer Approval Prior to Fabrication:

Prepared By: MJ

Seaming Diagram     Strike-Off     Finish Sample     Cutting     Shop Dwgs     Prototype     Flame Certificate

Project Name: **Cherokee Hard Rock Hotel**  
 Project #: **22-203HR**  
 Issue Date: **10/25/22**  
 Revision(s):

Item Number: **G-01-ART**  
 Item Description: **Wrapped Canvas - between Windows**  
 Area Name: **Guestrooms**

Item Pricing: 84 ea @ =

Room Qty(s): KA1L(1): 35 • KA1R(1): 7 • KA2L(1): 7 •  
 KB3R(1): 7 • KSAL(1): 4 • KSL(1): 3 • QQR(1): 21

Manufacturer: To Bid  
 Address:

Source:  
 Address:

Phone:  
 Fax:  
 Contact:  
 E-mail:  
 Web:

Phone:  
 Fax:  
 Contact:  
 E-mail:  
 Web:

Description: Custom graphic, giclee print with hard backing

Artist: TBD  
 Title / Number: TBD  
 Image Size: 20"W x 32"W x 1.5"D  
 Framed Size: NA  
 Molding Number: NA  
 Molding Width: NA  
 Orientation: Vertical  
 Hardware: Security Hardware  
 Installation Height: Refer to ID Drawings  
 Glass Type: NA



Required Item(s) for Designer Approval Prior to Fabrication:

Prepared By: MJ

<input type="checkbox"/> Seaming Diagram	<input type="checkbox"/> Strike-Off	<input checked="" type="checkbox"/> Finish Sample	<input type="checkbox"/> Cutting	<input type="checkbox"/> Shop Dwgs	<input type="checkbox"/> Prototype	<input type="checkbox"/> Flame Certificate
--	-------------------------------------	---	----------------------------------	------------------------------------	------------------------------------	--

Project Name: **Cherokee Hard Rock Hotel**  
 Project #: **22-203HR**  
 Issue Date: **10/25/22**  
 Revision(s):

Item Number: **G-02-ART**  
 Item Description: **Wrapped Canvas - Toilet Room**  
 Area Name: **Guestrooms**

Item Pricing: 98 ea @ =

Room Qty(s): KA1L(1): 35 • KA1R(1): 7 • KA2L(1): 7 •  
 KB1L(1): 7 • KB2R(1): 7 • KB3R(1): 7 • KSAL(1):  
 4 • KSL(1): 3 • QQR(1): 21

Manufacturer: To Bid  
 Address:

Source:  
 Address:

Phone:  
 Fax:  
 Contact:  
 E-mail:  
 Web:

Phone:  
 Fax:  
 Contact:  
 E-mail:  
 Web:

Description: Custom graphic, giclee print with hard backing

Artist: TBD  
 Title / Number: TBD  
 Image Size: 24"W x 24"W x 1.5"D  
 Framed Size: NA  
 Molding Number: NA  
 Molding Width: NA  
 Orientation: Vertical  
 Hardware: Security Hardware  
 Installation Height: Refer to ID Drawings  
 Glass Type: NA



Required Item(s) for Designer Approval Prior to Fabrication:

Prepared By: MJ

<input type="checkbox"/> Seaming Diagram	<input type="checkbox"/> Strike-Off	<input checked="" type="checkbox"/> Finish Sample	<input type="checkbox"/> Cutting	<input type="checkbox"/> Shop Dwgs	<input type="checkbox"/> Prototype	<input type="checkbox"/> Flame Certificate
--	-------------------------------------	---	----------------------------------	------------------------------------	------------------------------------	--

Project Name: **Cherokee Hard Rock Hotel**  
 Project #: **22-203HR**  
 Issue Date: **10/25/22**  
 Revision(s):

Item Number: **G-03-ART**  
 Item Description: **Wrapped Canvas - By Desk**  
 Area Name: **Guestrooms**

Item Pricing: 98 ea @ =

Room Qty(s): KA1L(1): 35 • KA1R(1): 7 • KA2L(1): 7 •  
 KB1L(1): 7 • KB2R(1): 7 • KB3R(1): 7 • KSAL(1):  
 4 • KSL(1): 3 • QQR(1): 21

Manufacturer: To Bid  
 Address:

Source:  
 Address:

Phone:  
 Fax:  
 Contact:  
 E-mail:  
 Web:

Phone:  
 Fax:  
 Contact:  
 E-mail:  
 Web:

Description: Custom graphic, giclee print with hard backing

Artist: TBD  
 Title / Number: TBD  
 Image Size: 32"W x 36"W x 1.5"D  
 Framed Size: NA  
 Molding Number: NA  
 Molding Width: NA  
 Orientation: Vertical  
 Hardware: Security Hardware  
 Installation Height: Refer to ID Drawings  
 Glass Type: NA



Required Item(s) for Designer Approval Prior to Fabrication:

Prepared By: MJ

<input type="checkbox"/> Seaming Diagram	<input type="checkbox"/> Strike-Off	<input checked="" type="checkbox"/> Finish Sample	<input type="checkbox"/> Cutting	<input type="checkbox"/> Shop Dwgs	<input type="checkbox"/> Prototype	<input type="checkbox"/> Flame Certificate
--	-------------------------------------	---	----------------------------------	------------------------------------	------------------------------------	--

Project Name: **Cherokee Hard Rock Hotel**  
 Project #: **22-203HR**  
 Issue Date: **10/25/22**  
 Revision(s):

Item Number: **G-04-ART**  
 Item Description: **Large Triptych above Sofa**  
 Area Name: **Guestrooms**

Item Pricing: 7 ea @ =

Room Qty(s): KSAL(1): 4 • KSL(1): 3

Manufacturer: To Bid  
 Address:

Source:  
 Address:

Phone:  
 Fax:  
 Contact:  
 E-mail:  
 Web:

Phone:  
 Fax:  
 Contact:  
 E-mail:  
 Web:

Description: Custom Graphic triptych art; giclee print with hard backing

Artist: TBD  
 Title / Number: TBD  
 Image Size: Varies  
 Framed Size: NA  
 Molding Number: NA  
 Molding Width: NA  
 Orientation: Horizontal  
 Hardware: Security Hardware  
 Installation Height: Refer to ID Drawings  
 Glass Type: NA



Notes: Art 1: Extended Graphic, 24" x 36" x 1.5"  
 Art 2: Artist Graphic, 48" x 36" x 1.5"  
 Art 3: Extended Graphic, 24" x 36" x 1.5"

Required Item(s) for Designer Approval Prior to Fabrication:

Prepared By: MJ

<input type="checkbox"/> Seaming Diagram	<input type="checkbox"/> Strike-Off	<input checked="" type="checkbox"/> Finish Sample	<input type="checkbox"/> Cutting	<input type="checkbox"/> Shop Dwgs	<input type="checkbox"/> Prototype	<input type="checkbox"/> Flame Certificate
--	-------------------------------------	---	----------------------------------	------------------------------------	------------------------------------	--

Project Name: **Cherokee Hard Rock Hotel**

Project #: **22-203HR**

Issue Date: **10/25/22**

Revision(s):

Item Number: **G-GD01-ART**

Item Description: **Graphic Design Services for Guestroom Art Pieces**

Area Name: **Guestrooms**

---

Item Pricing: lot @ =

---

Manufacturer: 1Architecture  
Address: 1319 E 6th St.  
Tulsa OK 74120-  
Phone: (918) 764-9996

Fax:  
Contact: Melissa Lynn  
E-mail: melissa@1architecture.com  
Web: www.1architecture.com

Source:  
Address:  
Phone:  
Fax:  
Contact:  
E-mail:  
Web:

---

Description: Graphic designer services to for guestroom art pieces

---

---

Required Item(s) for Designer Approval Prior to Fabrication:

Prepared By: MJ

<input type="checkbox"/> Seaming Diagram	<input type="checkbox"/> Strike-Off	<input type="checkbox"/> Finish Sample	<input type="checkbox"/> Cutting	<input type="checkbox"/> Shop Dwgs	<input type="checkbox"/> Prototype	<input type="checkbox"/> Flame Certificate
--	-------------------------------------	--	----------------------------------	------------------------------------	------------------------------------	--

Project Name: **Cherokee Hard Rock Hotel**

Project #: **22-203HR**

Issue Date: **10/25/22**

Revision(s):

Item Number: **G-IM01-ART**

Item Description: **Getty Images for Guestrooms**

Area Name: **Guestrooms**

---

Item Pricing: lot @ =

---

Manufacturer: Hard Rock International

Address:

Source:

Address:

Phone:

Fax:

Contact:

E-mail:

Web:

Phone:

Fax:

Contact:

E-mail:

Web:

---

Description: Getty Images selected and purchased through Hard Rock International

---

---

Required Item(s) for Designer Approval Prior to Fabrication:

Prepared By: MJ

Seaming Diagram     Strike-Off     Finish Sample     Cutting     Shop Dwgs     Prototype     Flame Certificate



Project Name: **Cherokee Hard Rock Hotel**  
 Project #: **22-203HR**  
 Issue Date: **10/25/22**

Item Number: **G-01L-CG**  
 Item Description: **King Nightstand & Makeup Vanity Left**  
 Area Name: **Guestrooms**

Item Quantity: 56 ea

Manufacturer:	Klem Hospitality	Source:	Summit Resources
Address:	225 Clay Street Jasper IN 47546-	Address:	
Phone:	(800) 798-5536	Phone:	(303) 570-4441
Fax:	(812) 771-4662	Fax:	
Contact:		Contact:	Beth Ketel
E-mail:	klemsales@jaspergroup.us.com	E-mail:	b.ketel@summitdesignresources.com
Web:	www.klemhospitality.com	Web:	

Description: Custom nightstands with back panels, stone tops, integrated power source with metal trim details  
 To be used with existing upholstered headboard

Finish: Wilsonart Highline 7970K-18  
 Top Mat'l/Finish: Wilsonart Golden Sail 9234 SS; 1/2" Thick  
 Base Mat'l/Finish: Wilsonart Ebony Recon 7997-38  
 Edge Detail: Metal; brushed champagne color  
 Direction of Grain: Horizontal

Fabric Details Include (3) Furnlite RD-780-BK Black (2 Power, USB-A, UsB-C, Rocker Switch), to be paired with Black trim plate

Notes: Makeup Vanity Size: 43.25"W x 6"H x 14"D; Square Nightstand Size: 42"W x 21"D x 24"H; Curved Nighstand Size: 51"W x 21"D x 24"H; Back Panel Size: 3"D; Must be contract quality and suitable for commercial use; provide adjustable leveling guides; Face of headboard includes (1) hole on each panel side for surface mounted sconces, not included with headboard; provide 2" notch on each nightsand and access panels with magnetic catch and finger pull on each; horizontal metal details at each panel and metal cap on panel sides and top

Required Item(s) for Designer Approval Prior to Fabrication:

Prepared By: MJ

<input type="checkbox"/> Seaming Diagram	<input type="checkbox"/> Strike-Off	<input checked="" type="checkbox"/> Finish Sample	<input type="checkbox"/> Cutting	<input checked="" type="checkbox"/> Shop Dwgs	<input type="checkbox"/> Prototype	<input type="checkbox"/> Flame Certificate
--	-------------------------------------	---	----------------------------------	---	------------------------------------	--

Project Name: **Cherokee Hard Rock Hotel**  
Project #: **22-203HR**  
Issue Date: **10/25/22**

Item Number: **G-01L-CG**  
Item Description: **King Nightstand & Makeup Vanity Left**  
Area Name: **Guestrooms**

---

Item Quantity: 56 ea

---

Manufacturer: Klem Hospitality

---

Source: Summit Resources

---

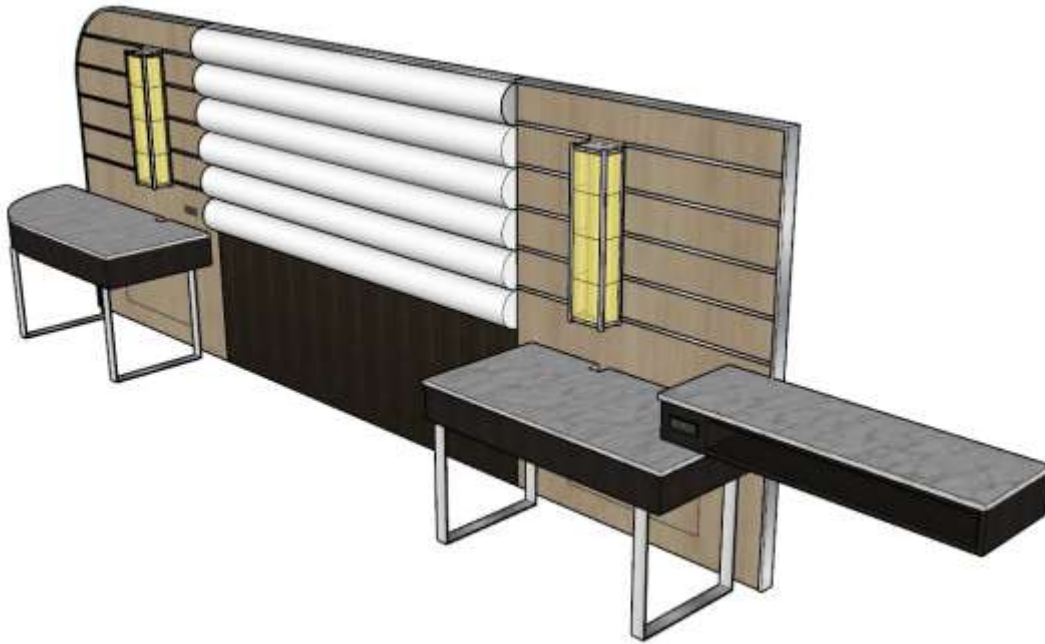

Project Name: **Cherokee Hard Rock Hotel**  
Project #: **22-203HR**  
Issue Date: **10/25/22**

Item Number: **G-01L-CG**  
Item Description: **King Nightstand & Makeup Vanity Left**  
Area Name: **Guestrooms**

Item Quantity: 56 ea

Manufacturer: Klem Hospitality

Source: Summit Resources

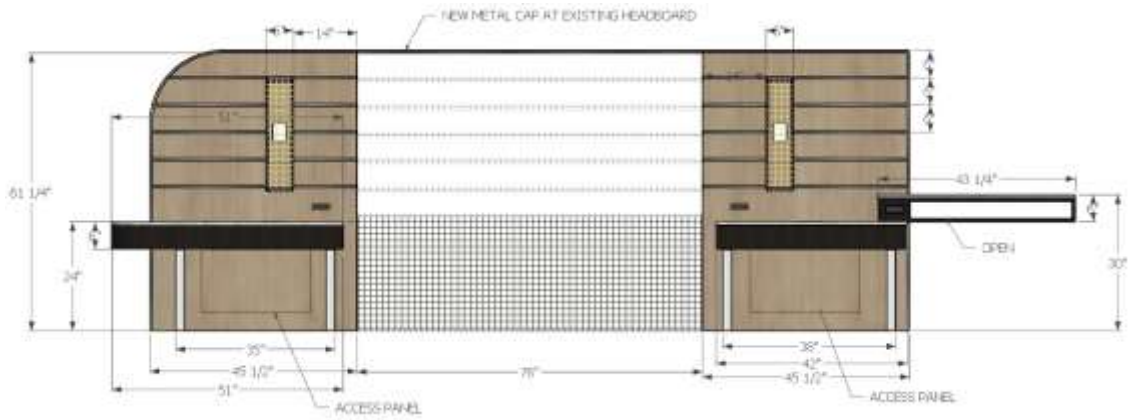

Project Name: **Cherokee Hard Rock Hotel**  
Project #: **22-203HR**  
Issue Date: **10/25/22**

Item Number: **G-01L-CG**  
Item Description: **King Nightstand & Makeup Vanity Left**  
Area Name: **Guestrooms**

---

Item Quantity: 56 ea

---

Manufacturer: Klem Hospitality

---

Source: Summit Resources

---



Project Name: **Cherokee Hard Rock Hotel**  
 Project #: **22-203HR**  
 Issue Date: **10/25/22**

Item Number: **G-01R-CG**  
 Item Description: **King Nightstand & Makeup Vanity Right**  
 Area Name: **Guestrooms**

Item Quantity: 21 ea

Manufacturer:	Klem Hospitality	Source:	Summit Resources
Address:	225 Clay Street Jasper IN 47546-	Address:	
Phone:	(800) 798-5536	Phone:	(303) 570-4441
Fax:	(812) 771-4662	Fax:	
Contact:		Contact:	Beth Ketel
E-mail:	klemsales@jaspergroup.us.com	E-mail:	b.ketel@summitdesignresources.com
Web:	www.klemhospitality.com	Web:	

Description: Custom nightstands with back panels, stone tops, integrated power source with metal trim details  
 To be used with existing upholstered headboard

Finish: Wilsonart Highline 7970K-18  
 Top Mat'l/Finish: Wilsonart Golden Sail 9234 SS; 1/2" Thick  
 Base Mat'l/Finish: Wilsonart Ebony Recon 7997-38  
 Edge Detail: Metal; brushed champagne color  
 Direction of Grain: Horizontal

Fabric Details Include (3) FurnliteRD-780-BK Black (2 Power, USB-A, UsB-C, Rocker Switch), to be paired with Black trim plate

Notes: Makeup Vanity Size: 43.25"W x 6"H x 14"D; Square Nightstand Size: 42"W x 21"D x 24"H; Curved Nighstand Size: 51"W x 21"D x 24"H; Back Panel Size: 3"D; Must be contract quality and suitable for commercial use; provide adjustable leveling guides; Face of headboard includes (1) hole on each panel side for surface mounted sconces, not included with headboard; provide 2" notch on each nightsand and access panels with magnetic catch and finger pull on each; horizontal metal details at each panel and metal cap on panel sides and top

Required Item(s) for Designer Approval Prior to Fabrication:

Prepared By: MJ

<input type="checkbox"/> Seaming Diagram	<input type="checkbox"/> Strike-Off	<input checked="" type="checkbox"/> Finish Sample	<input type="checkbox"/> Cutting	<input checked="" type="checkbox"/> Shop Dwgs	<input type="checkbox"/> Prototype	<input type="checkbox"/> Flame Certificate
--	-------------------------------------	---	----------------------------------	---	------------------------------------	--

Project Name: **Cherokee Hard Rock Hotel**  
Project #: **22-203HR**  
Issue Date: **10/25/22**

Item Number: **G-01R-CG**  
Item Description: **King Nightstand & Makeup Vanity Right**  
Area Name: **Guestrooms**

---

Item Quantity: 21 ea

---

Manufacturer: Klem Hospitality

---

Source: Summit Resources

---



Project Name: **Cherokee Hard Rock Hotel**  
 Project #: **22-203HR**  
 Issue Date: **10/25/22**

Item Number: **G-01R-CG**  
 Item Description: **King Nightstand & Makeup Vanity Right**  
 Area Name: **Guestrooms**

Item Quantity: 21 ea

Manufacturer: Klem Hospitality

Source: Summit Resources



Project Name: **Cherokee Hard Rock Hotel**  
Project #: **22-203HR**  
Issue Date: **10/25/22**

Item Number: **G-01R-CG**  
Item Description: **King Nightstand & Makeup Vanity Right**  
Area Name: **Guestrooms**

Item Quantity: 21 ea

Manufacturer: Klem Hospitality

Source: Summit Resources

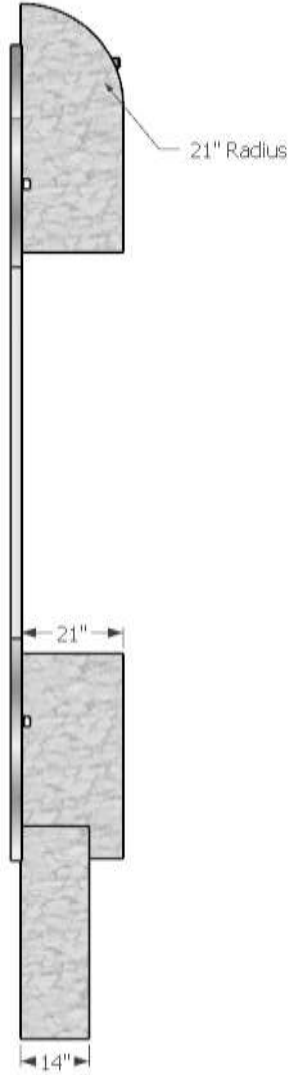



Project Name: **Cherokee Hard Rock Hotel**  
 Project #: **22-203HR**  
 Issue Date: **10/25/22**

Item Number: **G-02R-CG**  
 Item Description: **Double Queen Nightstand & Makeup Vanity Right**  
 Area Name: **Guestrooms**

Item Quantity: 21 ea

Manufacturer:	Klem Hospitality	Source:	Summit Resources
Address:	225 Clay Street Jasper IN 47546-	Address:	
Phone:	(800) 798-5536	Phone:	(303) 570-4441
Fax:	(812) 771-4662	Fax:	
Contact:		Contact:	Beth Ketel
E-mail:	klemsales@jaspergroup.us.com	E-mail:	b.ketel@summitdesignresources.com
Web:	www.klemhospitality.com	Web:	

Description: Custom nightstands with back panels, stone tops, integrated power source with metal trim details  
 To be used with existing upholstered headboard

Finish: Wilsonart Highline 7970K-18  
 Top Mat'l/Finish: Wilsonart Golden Sail 9234 SS; 1/2" Thick  
 Base Mat'l/Finish: Wilsonart Ebony Recon 7997-38  
 Edge Detail: Metal; brushed champagne color  
 Direction of Grain: Horizontal

Fabric Details Include (2) FurnliteRD-780-BK Black (2 Power, USB-A, USB-C, Rocker Switch), to be paired with Black trim plate

Notes: Makeup Vanity Size: 43.25"W x 6"H x 14"D; Square Nightstand Size: 42"W x 21"D x 24"H; Back Panel Size: 3"D; Must be contract quality and suitable for commercial use; provide adjustable leveling guides; Face of headboard includes (1) hole on each panel side for surface mounted sconces, not included with headboard; provide 2" grommets on each nightstand and access panels with magnetic catch and finger pull on each; horizontal metal details at each panel and metal cap on panel sides and top

Required Item(s) for Designer Approval Prior to Fabrication:

Prepared By: MJ

<input type="checkbox"/> Seaming Diagram	<input type="checkbox"/> Strike-Off	<input checked="" type="checkbox"/> Finish Sample	<input type="checkbox"/> Cutting	<input checked="" type="checkbox"/> Shop Dwgs	<input type="checkbox"/> Prototype	<input type="checkbox"/> Flame Certificate
--	-------------------------------------	---	----------------------------------	---	------------------------------------	--

Project Name: **Cherokee Hard Rock Hotel**  
Project #: **22-203HR**

Item Number: **G-02R-CG**  
Item Description: **Double Queen Nightstand & Makeup  
Vanity Right**

Issue Date: **10/25/22**

Area Name: **Guestrooms**

Item Quantity: 21 ea

Manufacturer: Klem Hospitality

Source: Summit Resources

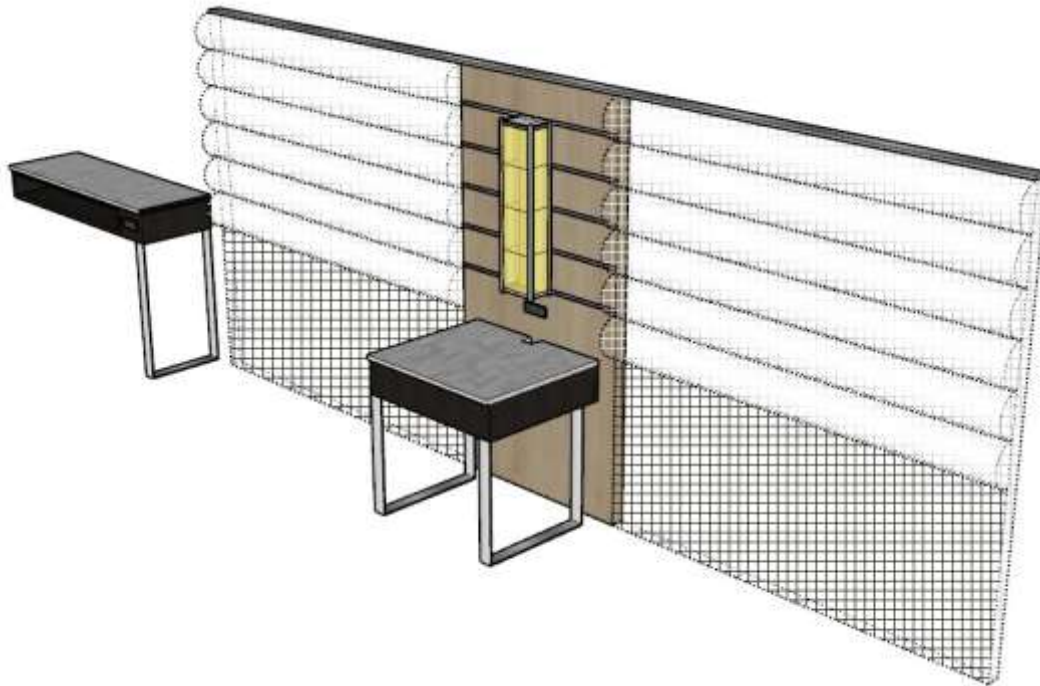

Project Name: **Cherokee Hard Rock Hotel**  
Project #: **22-203HR**

Item Number: **G-02R-CG**  
Item Description: **Double Queen Nightstand & Makeup  
Vanity Right**

Issue Date: **10/25/22**

Area Name: **Guestrooms**

Item Quantity: 21 ea

Manufacturer: Klem Hospitality

Source: Summit Resources

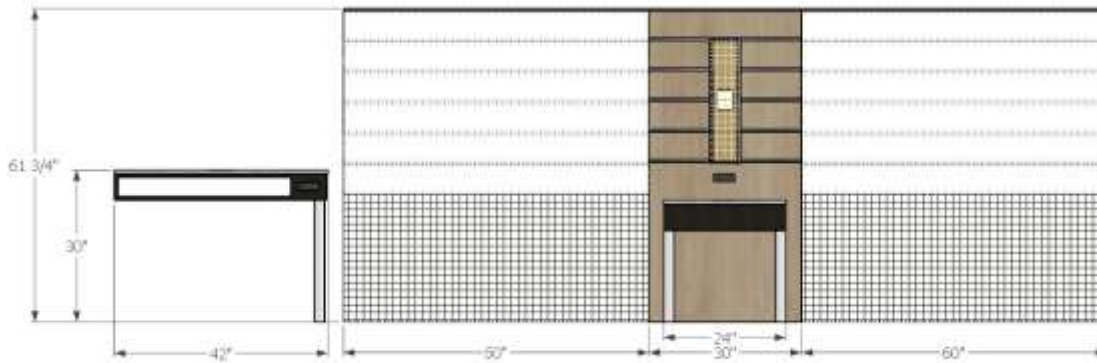

Project Name: **Cherokee Hard Rock Hotel**

Project #: **22-203HR**

Issue Date: **10/25/22**

Item Quantity: 21 ea

Manufacturer: Klem Hospitality

Item Number: **G-02R-CG**

Item Description: **Double Queen Nightstand & Makeup Vanity Right**

Area Name: **Guestrooms**

Source: Summit Resources

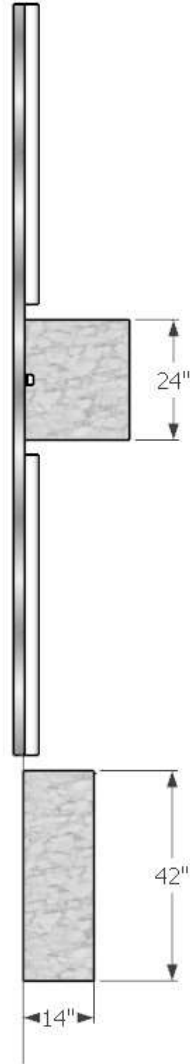

Project Name: **Cherokee Hard Rock Hotel**  
Project #: **22-203HR**  
Issue Date: **10/25/22**

Item Number: **G-04K-CG**  
Item Description: **King Headboard Refurbish**  
Area Name: **Guestrooms**

---

Item Quantity: 77 ea

Manufacturer: To Bid

Source:

Address:

Address:

Phone:

Phone:

Fax:

Fax:

Contact:

Contact:

E-mail:

E-mail:

Web:

Web:

---

Description: Remove nightstand and side panels; remove top portion of headboard; keep upholstered headboard; provide new unfinished wood cap

---

Required Item(s) for Designer Approval Prior to Fabrication:

Prepared By: MJ

Seaming Diagram     Strike-Off     Finish Sample     Cutting     Shop Dwgs     Prototype     Flame Certificate

Project Name: **Cherokee Hard Rock Hotel**  
Project #: **22-203HR**  
Issue Date: **10/25/22**

Item Number: **G-04K-CG**  
Item Description: **King Headboard Refurbish**  
Area Name: **Guestrooms**

---

Item Quantity: 77 ea

---

Manufacturer: To Bid

---

Source:

---

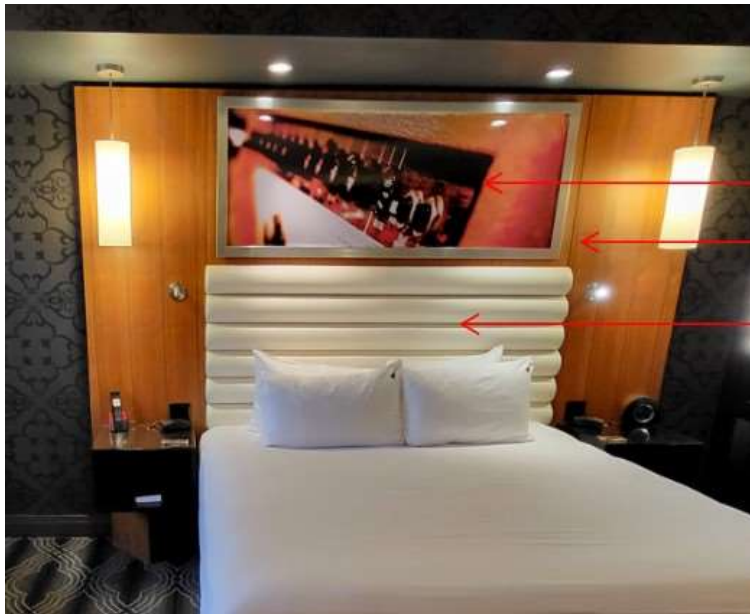

REMOVE TOP PANEL

REMOVE NIGHTSTANDS  
AND SIDE PANELS

KEEP UPHOLSTERED  
HEADBOARD

Project Name: **Cherokee Hard Rock Hotel**  
Project #: **22-203HR**  
Issue Date: **10/25/22**

Item Number: **G-04Q-CG**  
Item Description: **Queen Headboard Refurbish**  
Area Name: **Guestrooms**

---

Item Quantity: 42 ea

Manufacturer: To Bid

Source:

Address:

Address:

Phone:

Phone:

Fax:

Fax:

Contact:

Contact:

E-mail:

E-mail:

Web:

Web:

---

Description: Remove nightstands and side panels; remove top portion of headboard; keep upholstered headboard; provide new unfinished wood cap

Notes: **\*\*\*Photograph of existing Queen headboards not available**

---

Required Item(s) for Designer Approval Prior to Fabrication:

Prepared By: MJ

Seaming Diagram     Strike-Off     Finish Sample     Cutting     Shop Dwgs     Prototype     Flame Certificate

Project Name: **Cherokee Hard Rock Hotel**  
Project #: **22-203HR**  
Issue Date: **10/25/22**

Item Number: **G-04Q-CG**  
Item Description: **Queen Headboard Refurbish**  
Area Name: **Guestrooms**

---

Item Quantity: 42 ea

---

Manufacturer: To Bid

---

Source:

---

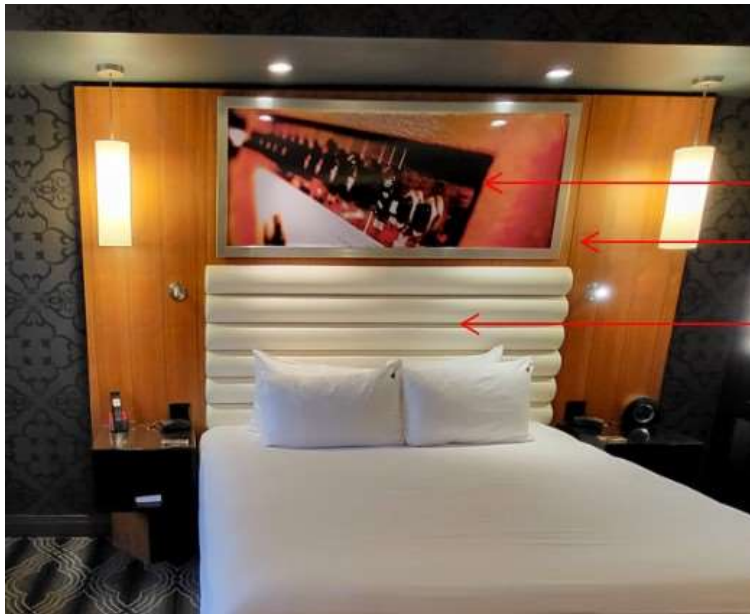

REMOVE TOP PANEL

REMOVE NIGHTSTANDS  
AND SIDE PANELS

KEEP UPHOLSTERED  
HEADBOARD



Project Name: **Cherokee Hard Rock Hotel**  
 Project #: **22-203HR**  
 Issue Date: **10/25/22**

Item Number: **G-05L-CG**  
 Item Description: **Dry Bar Refurbish Left**  
 Area Name: **Guestrooms**

Item Quantity: 49 ea

Manufacturer: To Bid

Source:

Address:

Address:

Phone:

Phone:

Fax:

Fax:

Contact:

Contact:

E-mail:

E-mail:

Web:

Web:

Description: Repair and re-stained existing dry bar. Remove TV Panel and mirror.

Dimensions: Approx.

Width: 10'-1"

Depth: 2'-2"

Height: 2'-4"

Finish: Dark Brown - to match existing

Top Mat'l/Finish: Wilsonart Golden Sail 9234SS, 1/4" thick

Base Mat'l/Finish: Dark Brown to match existing / New drawer fronts Wilsonart 7970K-18 High Line

Notes: minifridge compartment to get a new 1"x1" stainless steel "L" metal to prevent future damage; dresser to get new drawer fronts, re-use existing pulls; desk to get new drawer front with new laminate and replace yellow laminate with new laminate; glass top to be replaced with new solid surface, provide 1/4" overlap and glue down to cabinet; desk solid surface to have a grommet, match size and location of existing

Required Item(s) for Designer Approval Prior to Fabrication:

Prepared By: MJ

<input type="checkbox"/> Seaming Diagram	<input type="checkbox"/> Strike-Off	<input checked="" type="checkbox"/> Finish Sample	<input type="checkbox"/> Cutting	<input checked="" type="checkbox"/> Shop Dwgs	<input type="checkbox"/> Prototype	<input type="checkbox"/> Flame Certificate
--	-------------------------------------	---	----------------------------------	---	------------------------------------	--

Project Name: **Cherokee Hard Rock Hotel**  
Project #: **22-203HR**  
Issue Date: **10/25/22**

Item Number: **G-05L-CG**  
Item Description: **Dry Bar Refurbish Left**  
Area Name: **Guestrooms**

Item Quantity: 49 ea

Manufacturer: To Bid

Source:



Project Name: **Cherokee Hard Rock Hotel**  
Project #: **22-203HR**  
Issue Date: **10/25/22**

Item Number: **G-05L-CG**  
Item Description: **Dry Bar Refurbish Left**  
Area Name: **Guestrooms**

---

Item Quantity: 49 ea

---

Manufacturer: To Bid

---

Source:

---

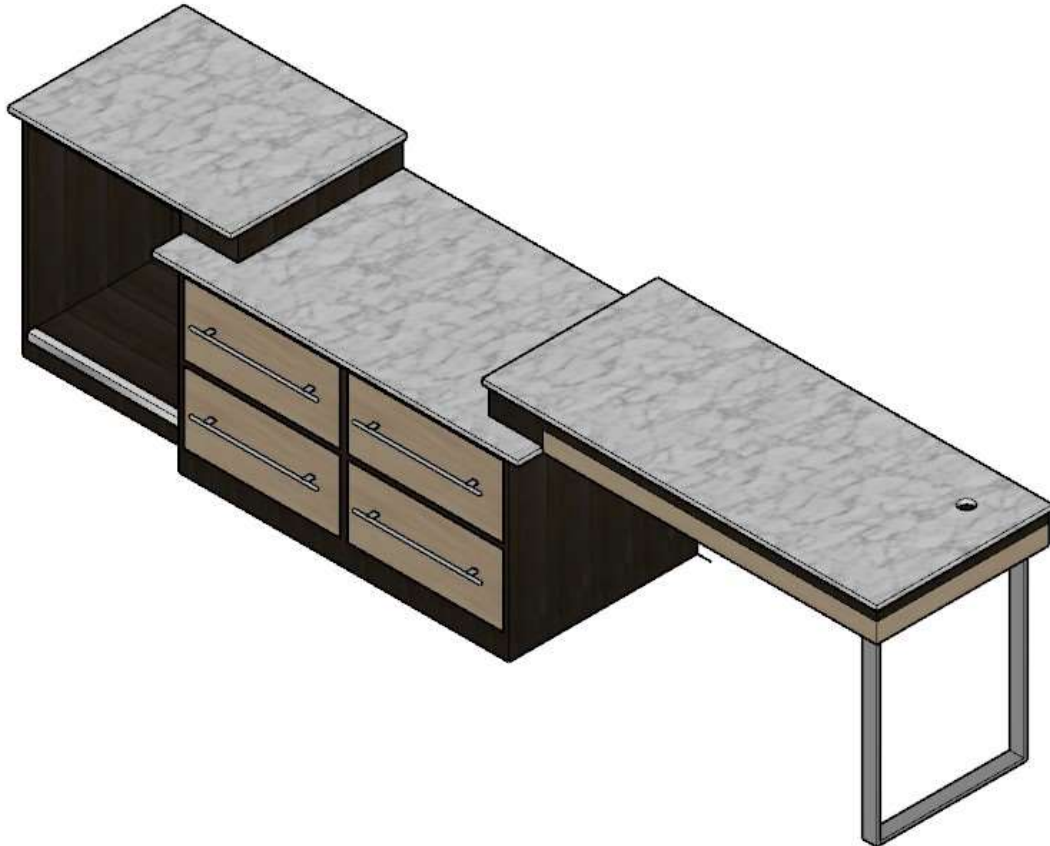

Project Name: **Cherokee Hard Rock Hotel**  
Project #: **22-203HR**  
Issue Date: **10/25/22**

Item Number: **G-05L-CG**  
Item Description: **Dry Bar Refurbish Left**  
Area Name: **Guestrooms**

Item Quantity: 49 ea

Manufacturer: To Bid

Source:

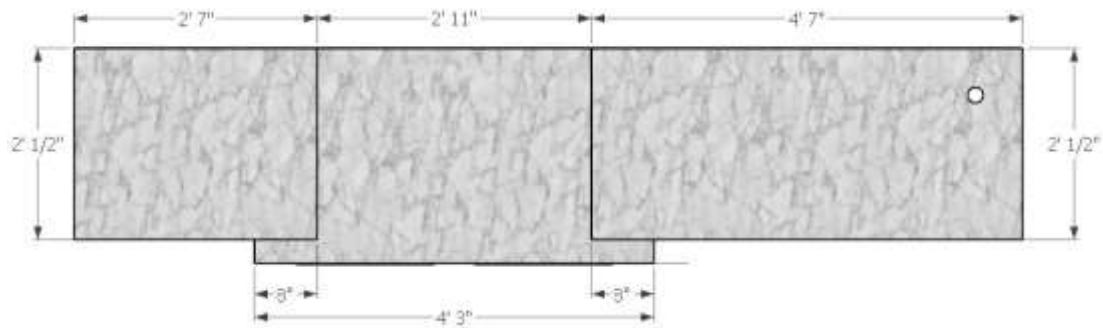

Project Name: **Cherokee Hard Rock Hotel**  
Project #: **22-203HR**  
Issue Date: **10/25/22**

Item Number: **G-05L-CG**  
Item Description: **Dry Bar Refurbish Left**  
Area Name: **Guestrooms**

Item Quantity: 49 ea

Manufacturer: To Bid

Source:



Project Name: **Cherokee Hard Rock Hotel**  
Project #: **22-203HR**  
Issue Date: **10/25/22**

Item Number: **G-05R-CG**  
Item Description: **Dry Bar Refurbish Right**  
Area Name: **Guestrooms**

---

Item Quantity: 42 ea

Manufacturer: To Bid

Source:

Address:

Address:

Phone:

Phone:

Fax:

Fax:

Contact:

Contact:

E-mail:

E-mail:

Web:

Web:

---

Description: Repair and re-stained existing dry bar. Remove TV Panel.

---

Required Item(s) for Designer Approval Prior to Fabrication:

Prepared By: MJ

Seaming Diagram     Strike-Off     Finish Sample     Cutting     Shop Dwgs     Prototype     Flame Certificate

Project Name: **Cherokee Hard Rock Hotel**  
Project #: **22-203HR**  
Issue Date: **10/25/22**

Item Number: **G-05R-CG**  
Item Description: **Dry Bar Refurbish Right**  
Area Name: **Guestrooms**

Item Quantity: 42 ea

Manufacturer: To Bid

Source:



Project Name: **Cherokee Hard Rock Hotel**  
Project #: **22-203HR**  
Issue Date: **10/25/22**

Item Number: **G-05R-CG**  
Item Description: **Dry Bar Refurbish Right**  
Area Name: **Guestrooms**

---

Item Quantity: 42 ea

---

Manufacturer: To Bid

---

Source:

---

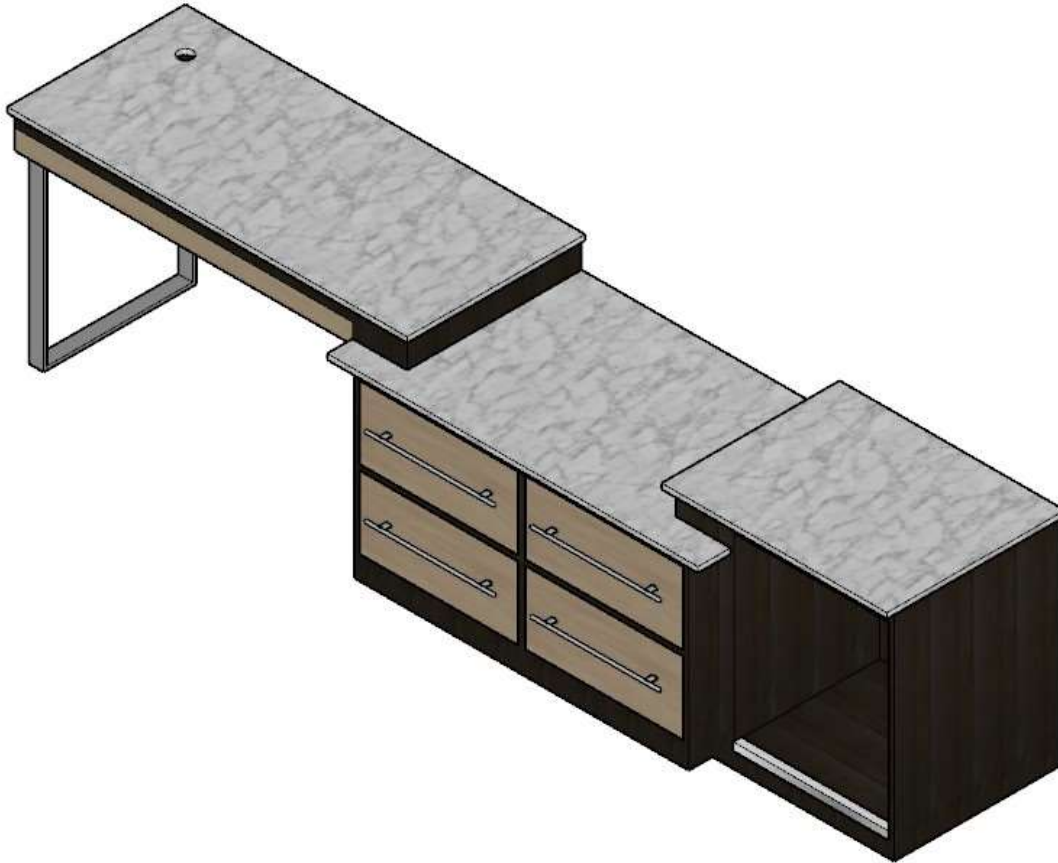



Project Name: **Cherokee Hard Rock Hotel**  
Project #: **22-203HR**  
Issue Date: **10/25/22**

Item Number: **G-05R-CG**  
Item Description: **Dry Bar Refurbish Right**  
Area Name: **Guestrooms**

Item Quantity: 42 ea

Manufacturer: To Bid

Source:

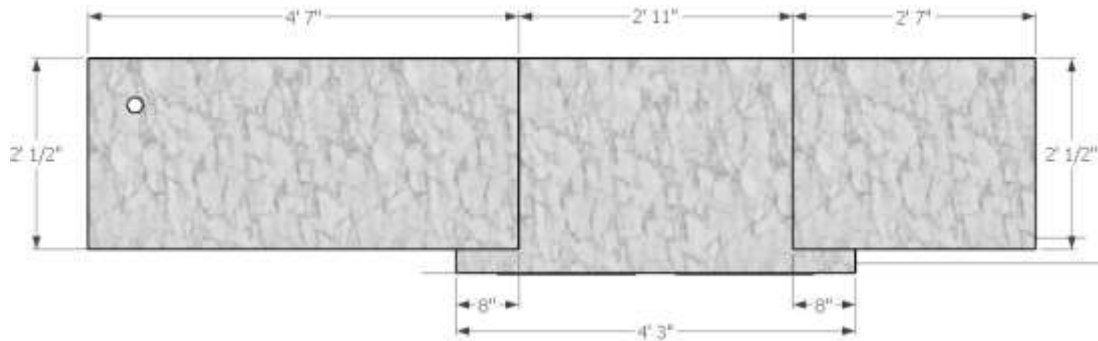

Project Name: **Cherokee Hard Rock Hotel**  
Project #: **22-203HR**  
Issue Date: **10/25/22**

Item Number: **G-05R-CG**  
Item Description: **Dry Bar Refurbish Right**  
Area Name: **Guestrooms**

Item Quantity: 42 ea

Manufacturer: To Bid

Source:

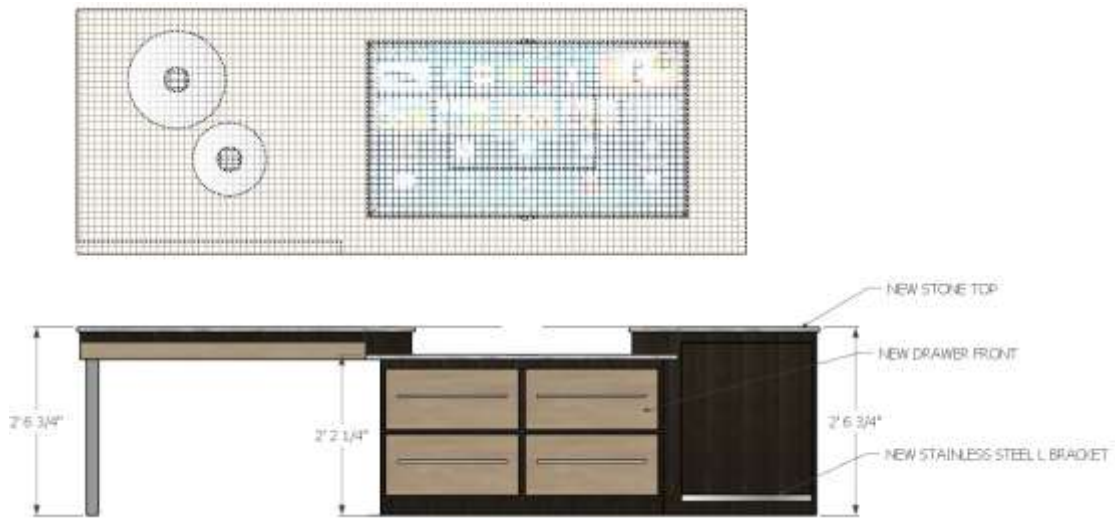

Project Name: **Cherokee Hard Rock Hotel**  
Project #: **22-203HR**  
Issue Date: **10/25/22**

Item Number: **G-06L-CG**  
Item Description: **TV Panel Left**  
Area Name: **Guestrooms**

---

Item Quantity: 49 ea

---

Manufacturer: Klem Hospitality  
Address: 225 Clay Street  
Jasper IN 47546-  
Phone: (800) 798-5536  
Fax: (812) 771-4662  
Contact:  
E-mail: klemsales@jaspergroup.us.com  
Web: www.klemhospitality.com

---

Source: Summit Resources  
Address:  
Phone: (303) 570-4441  
Fax:  
Contact: Beth Ketel  
E-mail: b.ketel@summitdesignresources.com  
Web:

---

Description: Custom laminated TV panel with opening for TV bracket installation and power access; integrated uplight with on/off rocker at left side; integrated shelf at bottom right side with LED downlight, on/off switch at integrated power outlet; opening for (2) wall sconces. Mounted to wall with Z brackets; include 6 outlet power strip.

---

Required Item(s) for Designer Approval Prior to Fabrication:

Prepared By: MJ

<input type="checkbox"/> Seaming Diagram	<input type="checkbox"/> Strike-Off	<input checked="" type="checkbox"/> Finish Sample	<input type="checkbox"/> Cutting	<input checked="" type="checkbox"/> Shop Dwgs	<input type="checkbox"/> Prototype	<input type="checkbox"/> Flame Certificate
--	-------------------------------------	---	----------------------------------	---	------------------------------------	--

Project Name: **Cherokee Hard Rock Hotel**  
Project #: **22-203HR**  
Issue Date: **10/25/22**

Item Number: **G-06L-CG**  
Item Description: **TV Panel Left**  
Area Name: **Guestrooms**

---

Item Quantity: 49 ea

---

Manufacturer: Klem Hospitality

---

Source: Summit Resources

---



Project Name: **Cherokee Hard Rock Hotel**  
 Project #: **22-203HR**  
 Issue Date: **10/25/22**

Item Number: **G-06L-CG**  
 Item Description: **TV Panel Left**  
 Area Name: **Guestrooms**

Item Quantity: 49 ea

Manufacturer: Klem Hospitality

Source: Summit Resources

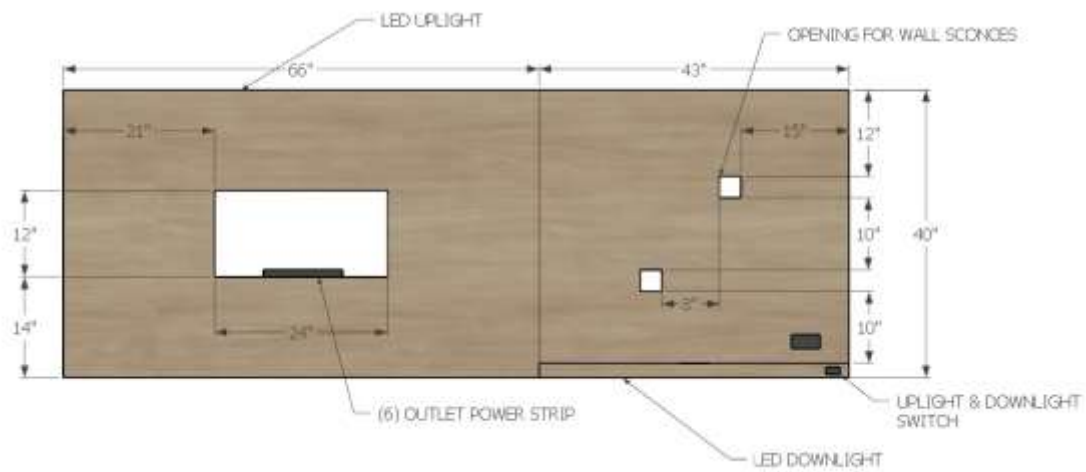

Project Name: **Cherokee Hard Rock Hotel**  
Project #: **22-203HR**  
Issue Date: **10/25/22**

Item Number: **G-06L-CG**  
Item Description: **TV Panel Left**  
Area Name: **Guestrooms**

---

Item Quantity: 49 ea

---

Manufacturer: Klem Hospitality

---

Source: Summit Resources

---



Project Name: **Cherokee Hard Rock Hotel**  
Project #: **22-203HR**  
Issue Date: **10/25/22**

Item Number: **G-06L-CG**  
Item Description: **TV Panel Left**  
Area Name: **Guestrooms**

---

Item Quantity: 49 ea

---

Manufacturer: Klem Hospitality

---

Source: Summit Resources

---



Project Name: **Cherokee Hard Rock Hotel**  
 Project #: **22-203HR**  
 Issue Date: **10/25/22**

Item Number: **G-06R-CG**  
 Item Description: **TV Panel Right**  
 Area Name: **Guestrooms**

Item Quantity: 42 ea

Manufacturer:	Klem Hospitality	Source:	Summit Resources
Address:	225 Clay Street Jasper IN 47546-	Address:	
Phone:	(800) 798-5536	Phone:	(303) 570-4441
Fax:	(812) 771-4662	Fax:	
Contact:		Contact:	Beth Ketel
E-mail:	klemsales@jaspergroup.us.com	E-mail:	b.ketel@summitdesignresources.com
Web:	www.klemhospitality.com	Web:	

Description: Custom laminated TV panel with opening for TV bracket installation and power access; integrated upright with on/off rocker at right side; integrated shelf at bottom left side with LED downlight, on/off switch at integrated power outlet; opening for (2) wall sconces. Mounted to wall with Z brackets; include 6 outlet power strip.

Required Item(s) for Designer Approval Prior to Fabrication:

Prepared By: MJ

<input type="checkbox"/> Seaming Diagram	<input type="checkbox"/> Strike-Off	<input checked="" type="checkbox"/> Finish Sample	<input type="checkbox"/> Cutting	<input checked="" type="checkbox"/> Shop Dwgs	<input type="checkbox"/> Prototype	<input type="checkbox"/> Flame Certificate
--	-------------------------------------	---	----------------------------------	---	------------------------------------	--



Project Name: **Cherokee Hard Rock Hotel**  
Project #: **22-203HR**  
Issue Date: **10/25/22**

Item Number: **G-06R-CG**  
Item Description: **TV Panel Right**  
Area Name: **Guestrooms**

---

Item Quantity: 42 ea

---

Manufacturer: Klem Hospitality

---

Source: Summit Resources

---

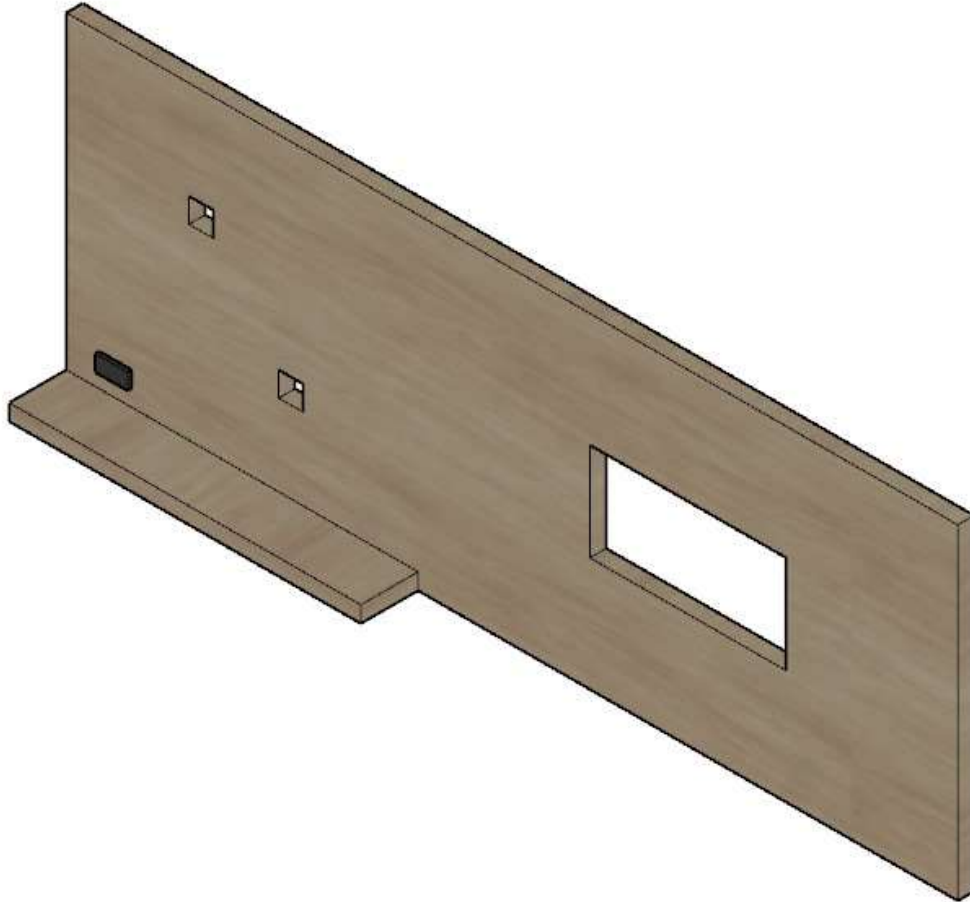

Project Name: **Cherokee Hard Rock Hotel**  
Project #: **22-203HR**  
Issue Date: **10/25/22**

Item Number: **G-06R-CG**  
Item Description: **TV Panel Right**  
Area Name: **Guestrooms**

Item Quantity: 42 ea

Manufacturer: Klem Hospitality

Source: Summit Resources

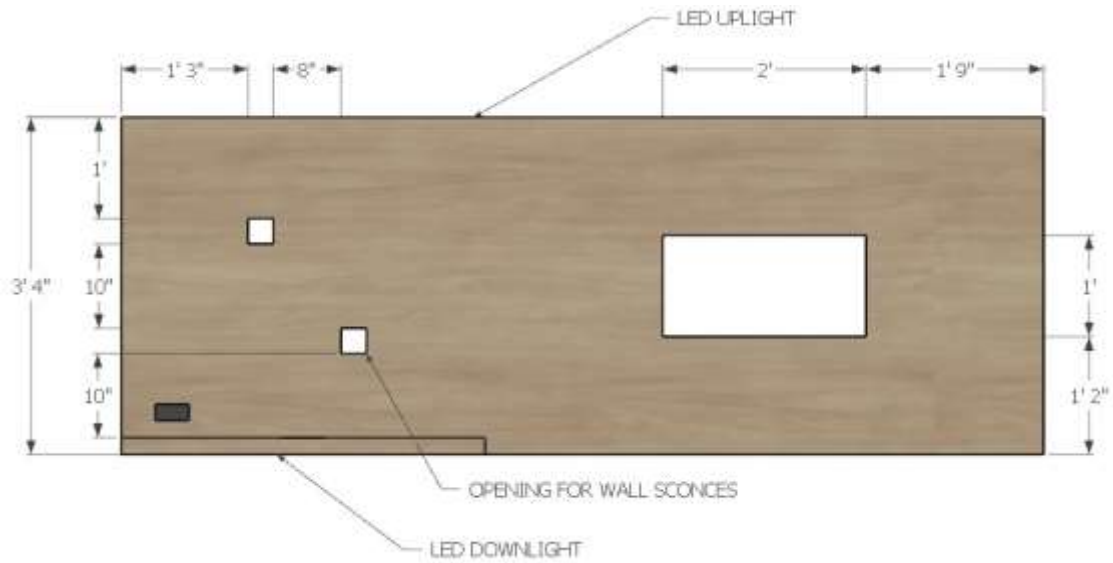

Project Name: **Cherokee Hard Rock Hotel**  
Project #: **22-203HR**  
Issue Date: **10/25/22**

Item Number: **G-06R-CG**  
Item Description: **TV Panel Right**  
Area Name: **Guestrooms**

---

Item Quantity: 42 ea

---

Manufacturer: Klem Hospitality

---

Source: Summit Resources

---

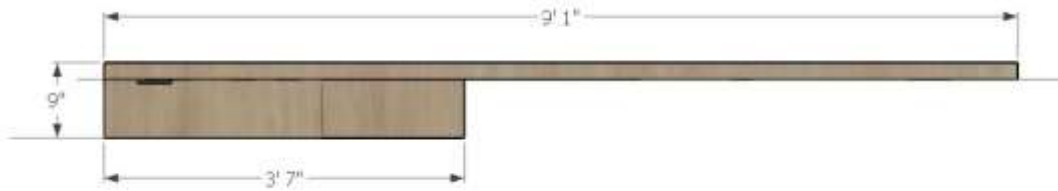

Project Name: **Cherokee Hard Rock Hotel**  
Project #: **22-203HR**  
Issue Date: **10/25/22**

Item Number: **G-06R-CG**  
Item Description: **TV Panel Right**  
Area Name: **Guestrooms**

---

Item Quantity: 42 ea

---

Manufacturer: Klem Hospitality

---

Source: Summit Resources

---

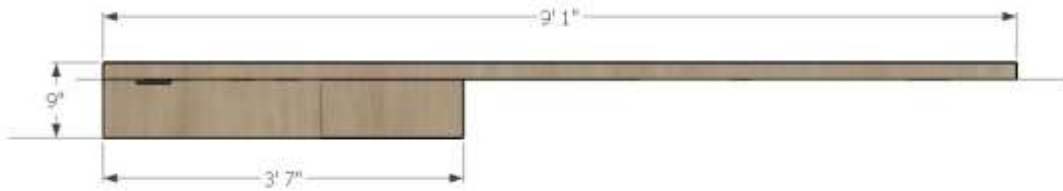

Project Name: **Cherokee Hard Rock Hotel**  
Project #: **22-203HR**  
Issue Date: **10/25/22**

Item Number: **G-07-CG**  
Item Description: **Extended Suite Dry Bar**  
Area Name: **Guestrooms**

---

Item Quantity: 7 ea

---

Manufacturer: Klem Hospitality  
Address: 225 Clay Street  
Jasper IN 47546-  
Phone: (800) 798-5536  
Fax: (812) 771-4662  
Contact:  
E-mail: klemsales@jaspergroup.us.com  
Web: www.klemhospitality.com

---

Source: Summit Resources  
Address:  
Phone: (303) 570-4441  
Fax:  
Contact: Beth Ketel  
E-mail: b.ketel@summitdesignresources.com  
Web:

---

Description: Custom dry bar with metal screen, rotating TV panel, integrated power source, stone top and metal leg

---

Required Item(s) for Designer Approval Prior to Fabrication:

Prepared By: MJ

Seaming Diagram     Strike-Off     Finish Sample     Cutting     Shop Dwgs     Prototype     Flame Certificate

Project Name: **Cherokee Hard Rock Hotel**  
Project #: **22-203HR**  
Issue Date: **10/25/22**

Item Number: **G-07-CG**  
Item Description: **Extended Suite Dry Bar**  
Area Name: **Guestrooms**

---

Item Quantity: 7 ea

---

Manufacturer: Klem Hospitality

---

Source: Summit Resources

---

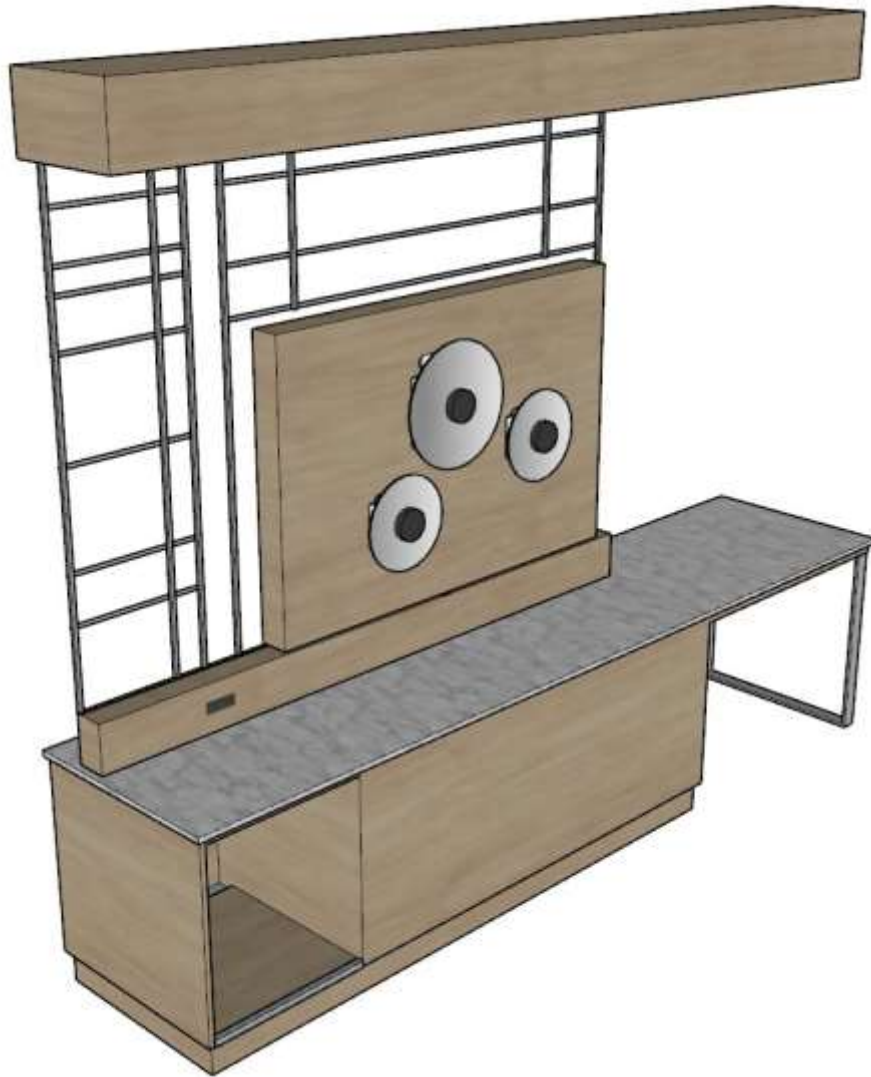

Project Name: **Cherokee Hard Rock Hotel**  
Project #: **22-203HR**  
Issue Date: **10/25/22**

Item Number: **G-07-CG**  
Item Description: **Extended Suite Dry Bar**  
Area Name: **Guestrooms**

---

Item Quantity: 7 ea

---

Manufacturer: Klem Hospitality

---

Source: Summit Resources

---



Project Name: **Cherokee Hard Rock Hotel**  
 Project #: **22-203HR**  
 Issue Date: **10/25/22**

Item Number: **G-07-CG**  
 Item Description: **Extended Suite Dry Bar**  
 Area Name: **Guestrooms**

Item Quantity: 7 ea

Manufacturer: Klem Hospitality

Source: Summit Resources

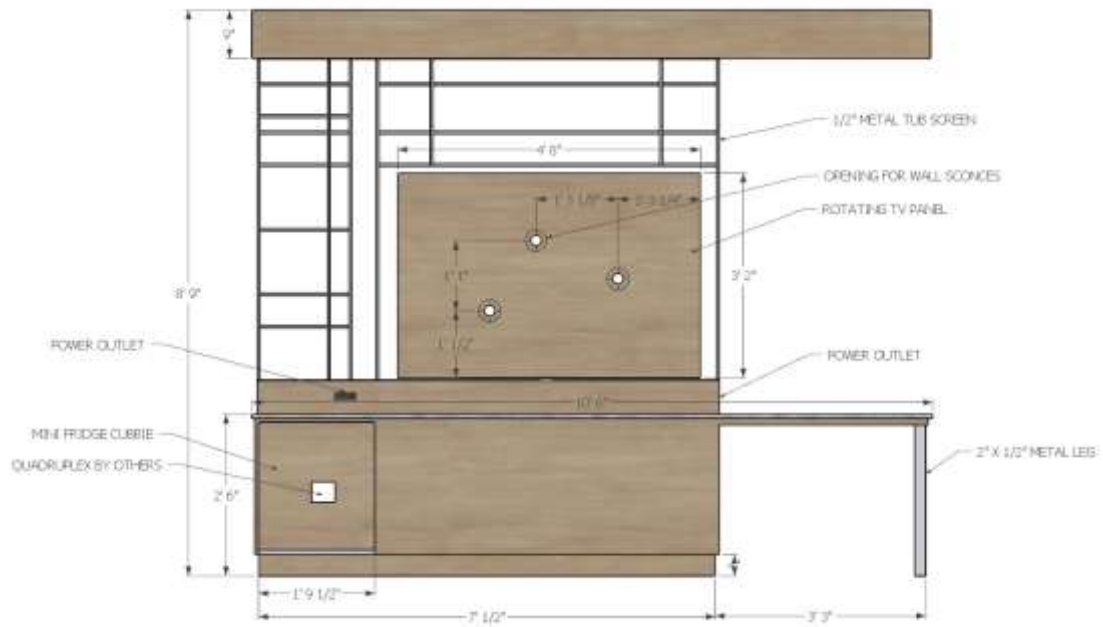



Project Name: **Cherokee Hard Rock Hotel**  
 Project #: **22-203HR**  
 Issue Date: **10/25/22**

Item Number: **G-07-CG**  
 Item Description: **Extended Suite Dry Bar**  
 Area Name: **Guestrooms**

Item Quantity: 7 ea

Manufacturer: Klem Hospitality

Source: Summit Resources



Project Name: **Cherokee Hard Rock Hotel**  
 Project #: **22-203HR**  
 Issue Date: **10/25/22**

Item Number: **CPT-01**  
 Item Description: **Guestroom Carpet**

Item Quantity: linl yds

Manufacturer: Shaw Hospitality

Source:

Address:

Address:

Phone: (303) 478-1820 800# : (800) 257-7429

Phone:

Fax:

Fax:

Contact: Barbara Marcy

Contact:

E-mail: barbara\_marcy@marcydesignsolutions.com

E-mail:

Web: www.shawhospitality.com

Web:

Description: CAD Spec Number: 476433; Tryk Number: F1058128

Style Number: #AF3041

Color: A: 5598D Loop; B:5429D Loop C:CJ624 Cut, Loop

Type: multi-level pattern cut/loop

Repeat: 18" W X 16" L pattern repeat

Weight: 43 oz/yd.

Primary Backing: synthetic

Pile Height 32 oz./sq. yd.

Gauge: 1/10"

Dye Method: 100% Solution Dyed

Installation Method: Stretch In

Notes: SSP Shaw Soil protective treatment

Required Item(s) for Designer Approval Prior to Fabrication:

Prepared By: MJ

<input checked="" type="checkbox"/> Seaming Diagram	<input type="checkbox"/> Strike-Off	<input checked="" type="checkbox"/> Finish Sample	<input type="checkbox"/> Cutting	<input type="checkbox"/> Shop Dwgs	<input type="checkbox"/> Prototype	<input type="checkbox"/> Flame Certificate
---	-------------------------------------	---	----------------------------------	------------------------------------	------------------------------------	--

Project Name: **Cherokee Hard Rock Hotel**  
Project #: **22-203HR**  
Issue Date: **10/25/22**

Item Number: **CPT-01**  
Item Description: **Guestroom Carpet**

---

Item Quantity: linl yds

---

Manufacturer: Shaw Hospitality

Source:

---

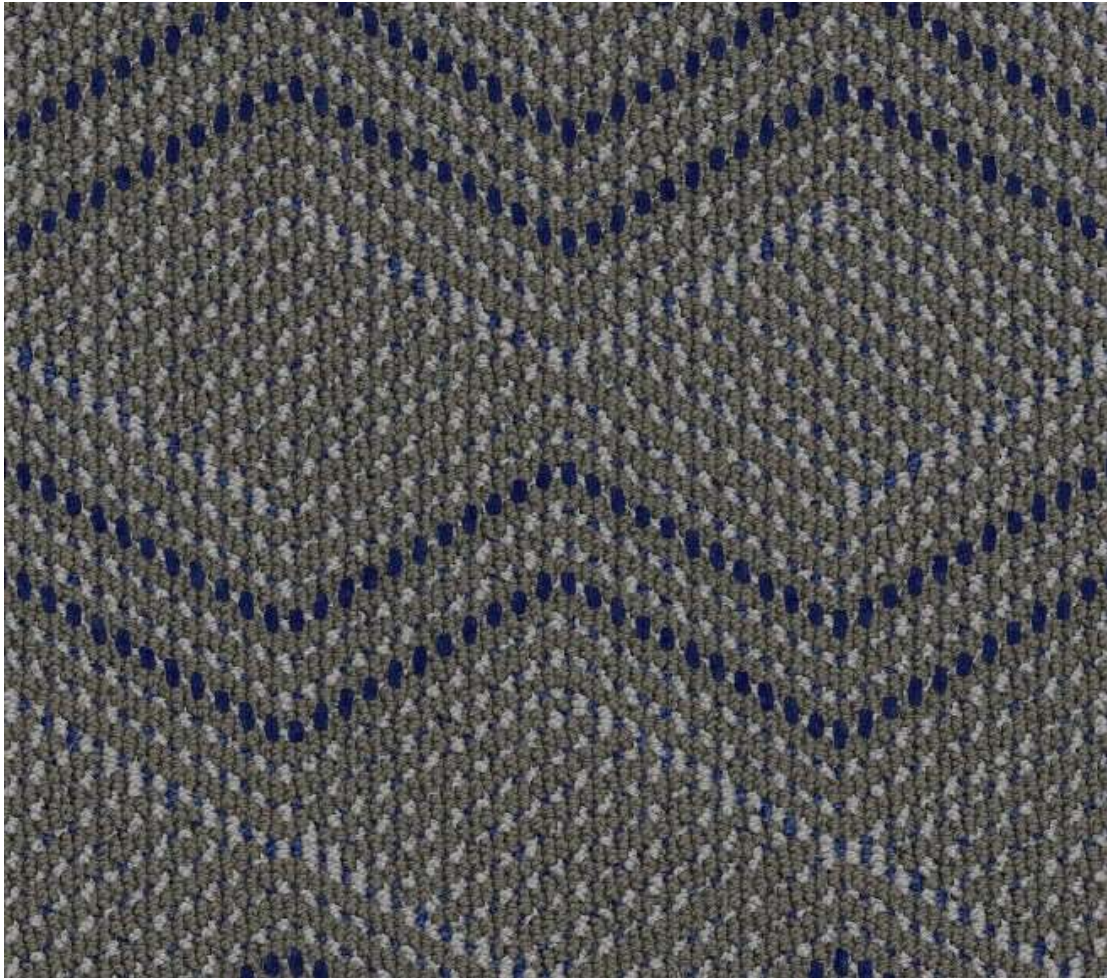

Project Name: **Cherokee Hard Rock Hotel**  
 Project #: **22-203HR**  
 Issue Date: **10/25/22**

Item Number: **CPT-02**  
 Item Description: **Corridor Broadloom Carpet**

Item Quantity: linl yds

Manufacturer: Shaw Hospitality

Source:

Address:

Address:

Phone: (303) 478-1820 800# : (800) 257-7429

Phone:

Fax:

Fax:

Contact: Barbara Marcy

Contact:

E-mail: barbara\_marcy@marcydesignsolutions.com

E-mail:

Web: www.shawhospitality.com

Web:

Description: CAD Spec Number: 478305, Sample Number: E0747-0

Style Number: #YN82331

Color: A: 5223D, B:5657D, C:CJ624, D:3-308, E:5795D, F:5253D

Type: Multi Level Cut/Loop

Repeat: 81"W x 154.45"L

Weight: 43 oz./ sq. yd

Primary Backing: Ultraloc

Pile Height 43 oz./sq. yd.

Gauge: 1/11"

Dye Method: 100% Solution Dyed Eco Solution Q Nylon

Installation Method: Stretch In

Notes: SSP Shaw Soil protective treatment

Required Item(s) for Designer Approval Prior to Fabrication:

Prepared By: MJ

<input checked="" type="checkbox"/> Seaming Diagram	<input type="checkbox"/> Strike-Off	<input checked="" type="checkbox"/> Finish Sample	<input type="checkbox"/> Cutting	<input type="checkbox"/> Shop Dwgs	<input type="checkbox"/> Prototype	<input type="checkbox"/> Flame Certificate
---	-------------------------------------	---	----------------------------------	------------------------------------	------------------------------------	--

Project Name: **Cherokee Hard Rock Hotel**  
Project #: **22-203HR**  
Issue Date: **10/25/22**

Item Number: **CPT-02**  
Item Description: **Corridor Broadloom Carpet**

---

Item Quantity: linl yds

---

Manufacturer: Shaw Hospitality

Source:

---



Project Name: **Cherokee Hard Rock Hotel**  
 Project #: **22-203HR**  
 Issue Date: **10/25/22**

Item Number: **CPT-03**  
 Item Description: **Corridor Door Drop Carpet - Dark**

Item Quantity: linl yds

Manufacturer: Shaw Hospitality

Source:

Address:

Address:

Phone: (303) 478-1820 800# : (800) 257-7429

Phone:

Fax:

Fax:

Contact: Barbara Marcy

Contact:

E-mail: barbara\_marcy@marcydesignsolutions.com

E-mail:

Web: www.shawhospitality.com

Web:

Description: CAD Spec Number:478309; Tryk Number: F1070323

Style Number: YF82540

Color: A:5223D Loop, B:5657D Cut, C:CJ624 Cut

Type: Multi Level Cut/Loop

Repeat: 54"Wx154.5"L

Weight: 43 oz./sq. yd.

Primary Backing: Ultraloc

Pile Height 43 oz./sq. yd.

Gauge: 1/11"

Dye Method: 100% Solution Dyed Eco Solution Q Nylon

Installation Method: Stretch In

Required Item(s) for Designer Approval Prior to Fabrication:

Prepared By: MJ

<input checked="" type="checkbox"/> Seaming Diagram	<input type="checkbox"/> Strike-Off	<input checked="" type="checkbox"/> Finish Sample	<input type="checkbox"/> Cutting	<input type="checkbox"/> Shop Dwgs	<input type="checkbox"/> Prototype	<input type="checkbox"/> Flame Certificate
---	-------------------------------------	---	----------------------------------	------------------------------------	------------------------------------	--



Project Name: **Cherokee Hard Rock Hotel**  
Project #: **22-203HR**  
Issue Date: **10/25/22**

Item Number: **CPT-03**  
Item Description: **Corridor Door Drop Carpet - Dark**

---

Item Quantity: linl yds

---

Manufacturer: Shaw Hospitality

Source:

---



Project Name: **Cherokee Hard Rock Hotel**  
Project #: **22-203HR**  
Issue Date: **10/25/22**

Item Number: **CPT-03A**  
Item Description: **Corridor Carpet Base - Dark**

---

Item Quantity: linl yds

---

Manufacturer: Shaw Hospitality

Source:

Address:

Address:

Phone: (303) 478-1820 800# : (800) 257-7429

Phone:

Fax:

Fax:

Contact: Barbara Marcy

Contact:

E-mail: barbara\_marcy@marcydesignsolutions.com

E-mail:

Web: www.shawhospitality.com

Web:

---

Description: 4" Carpet Base

Style Number: #5A032

Style Name: Broadloom Design Series V

Color: Toggle #32546

---

Required Item(s) for Designer Approval Prior to Fabrication:

Prepared By: MJ

Seaming Diagram     Strike-Off     Finish Sample     Cutting     Shop Dwgs     Prototype     Flame Certificate



Project Name: **Cherokee Hard Rock Hotel**  
Project #: **22-203HR**  
Issue Date: **10/25/22**

Item Number: **CPT-03A**  
Item Description: **Corridor Carpet Base - Dark**

---

Item Quantity: linl yds

---

Manufacturer: Shaw Hospitality

Source:

---



Project Name: **Cherokee Hard Rock Hotel**  
 Project #: **22-203HR**  
 Issue Date: **10/25/22**

Item Number: **CPT-04**  
 Item Description: **Corridor Door Drop Carpet - Light**

Item Quantity: linl yds

Manufacturer: Shaw Hospitality

Source:

Address:

Address:

Phone: (303) 478-1820 800# : (800) 257-7429

Phone:

Fax:

Fax:

Contact: Barbara Marcy

Contact:

E-mail: barbara\_marcy@marcydesignsolutions.com

E-mail:

Web: www.shawhospitality.com

Web:

Description: CAD Spec Number:478312; Tryk Number: F1070326

Style Name: Custom Broadloom

Color: A: 5795D, B: 5253D

Type: multi-level pattern cut/loop

Repeat: 54"W x 154.5"L

Weight: 43 oz/ sq. yd.

Primary Backing: Ultraloc

Pile Height 43 oz./sq. yd.

Gauge: 1/11"

Dye Method: 100% Solution Dyed Eco Solution Q Nylon

Installation Method: Stretch In

Notes: SSP Shaw Soil Protective Treatment

Required Item(s) for Designer Approval Prior to Fabrication:

Prepared By: MJ

<input checked="" type="checkbox"/> Seaming Diagram	<input type="checkbox"/> Strike-Off	<input checked="" type="checkbox"/> Finish Sample	<input type="checkbox"/> Cutting	<input type="checkbox"/> Shop Dwgs	<input type="checkbox"/> Prototype	<input type="checkbox"/> Flame Certificate
---	-------------------------------------	---	----------------------------------	------------------------------------	------------------------------------	--

Project Name: **Cherokee Hard Rock Hotel**  
Project #: **22-203HR**  
Issue Date: **10/25/22**

Item Number: **CPT-04**  
Item Description: **Corridor Door Drop Carpet - Light**

---

Item Quantity: linl yds

---

Manufacturer: Shaw Hospitality

Source:

---



Project Name: **Cherokee Hard Rock Hotel**  
Project #: **22-203HR**  
Issue Date: **10/25/22**

Item Number: **CPT-04A**  
Item Description: **Corridor Carpet Base - Light**

---

Item Quantity: linl yds

---

Manufacturer: Shaw Hospitality

Source:

Address:

Address:

Phone: (303) 478-1820 800# : (800) 257-7429

Phone:

Fax:

Fax:

Contact: Barbara Marcy

Contact:

E-mail: barbara\_marcy@marcydesignsolutions.com

E-mail:

Web: www.shawhospitality.com

Web:

---

Description: 4" Carpet Base

Style Number: #5A032

Style Name: Broadloom Design Series V

Color: Breeze #32505

---

Required Item(s) for Designer Approval Prior to Fabrication:

Prepared By: MJ

Seaming Diagram     Strike-Off     Finish Sample     Cutting     Shop Dwgs     Prototype     Flame Certificate

---

Project Name: **Cherokee Hard Rock Hotel**  
Project #: **22-203HR**  
Issue Date: **10/25/22**

Item Number: **CPT-04A**  
Item Description: **Corridor Carpet Base - Light**

---

Item Quantity: linl yds

---

Manufacturer: Shaw Hospitality

Source:

---



Project Name: **Cherokee Hard Rock Hotel**  
 Project #: **22-203HR**  
 Issue Date: **10/25/22**

Item Number: **CPT-05**  
 Item Description: **Elevator Landing Carpet**

Item Quantity: linl yds

Manufacturer: Shaw Hospitality

Source:

Address:

Address:

Phone: (303) 478-1820 800# : (800) 257-7429

Phone:

Fax:

Fax:

Contact: Barbara Marcy

Contact:

E-mail: barbara\_marcy@marcydesignsolutions.com

E-mail:

Web: www.shawhospitality.com

Web:

Description: CAD Spec Number:478307; Tryk Number: F1070320

Style Name: Custom Broadloom

Color: A: 5223D, B:5657D, C:CJ624, D:3-308, E:5795D, F:5253D

Repeat: 324"Wx 359"L

Weight: 43 oz./sq. yd.

Primary Backing: Ultraloc

Pile Height 43 oz./sq. yd.

Gauge: 1/11"

Dye Method: 100% Solution Dyed Eco Solution Q Nylon

Notes: SSP Shaw Soil Protective Treatment

Required Item(s) for Designer Approval Prior to Fabrication:

Prepared By: MJ

<input checked="" type="checkbox"/> Seaming Diagram	<input type="checkbox"/> Strike-Off	<input checked="" type="checkbox"/> Finish Sample	<input type="checkbox"/> Cutting	<input type="checkbox"/> Shop Dwgs	<input type="checkbox"/> Prototype	<input type="checkbox"/> Flame Certificate
---	-------------------------------------	---	----------------------------------	------------------------------------	------------------------------------	--

Project Name: **Cherokee Hard Rock Hotel**  
Project #: **22-203HR**  
Issue Date: **10/25/22**

Item Number: **CPT-05**  
Item Description: **Elevator Landing Carpet**

---

Item Quantity: linl yds

---

Manufacturer: Shaw Hospitality

Source:

---



Project Name: **Cherokee Hard Rock Hotel**  
Project #: **22-203HR**  
Issue Date: **10/25/22**

Item Number: **CPT-06**  
Item Description: **Guestroom Carpet Pad**

---

Item Quantity: linl yds

---

Manufacturer: Sponge Cushion

Source:

Address:

Address:

Phone: 800# : (800) 435-4062

Phone:

Fax:

Fax:

Contact: Joel Cartee

Contact:

E-mail: joel.cartee@sponge-cushion.com

E-mail:

Web: www.sponge-cushion.com

Web:

---

Style Number: #BV0092

Style Name: Onyx

Color: Black

Width or Rug Size: 54'x30'

Content: Synthetic Rubber

Weight: 56 oz./sq. yd.

Pile Height .250" Thickness

---

---

Required Item(s) for Designer Approval Prior to Fabrication:

Prepared By: MJ

Seaming Diagram     Strike-Off     Finish Sample     Cutting     Shop Dwgs     Prototype     Flame Certificate



Project Name: **Cherokee Hard Rock Hotel**  
Project #: **22-203HR**  
Issue Date: **10/25/22**

Item Number: **CPT-06**  
Item Description: **Guestroom Carpet Pad**

---

Item Quantity: linl yds

---

Manufacturer: Sponge Cushion

Source:

---



Project Name: **Cherokee Hard Rock Hotel**  
Project #: **22-203HR**  
Issue Date: **10/25/22**

Item Number: **CPT-07**  
Item Description: **Elevator Landing & Corridor Carpet Pad**

---

Item Quantity: linl yds

---

Manufacturer: Sponge Cushion

Source:

Address:

Address:

Phone: 800# : (800) 435-4062

Phone:

Fax:

Fax:

Contact: Joel Cartee

Contact:

E-mail: joel.cartee@sponge-cushion.com

E-mail:

Web: www.sponge-cushion.com

Web:

---

Style Number: #BV01678

Style Name: Tred-MOR 2500

Color: Black

Width or Rug Size: 54'x30'

Content: SBR Rubber

Weight: 100 oz./sq. yd.

Pile Height 0.250" Thickness

---

---

Required Item(s) for Designer Approval Prior to Fabrication:

Prepared By: MJ

Seaming Diagram     Strike-Off     Finish Sample     Cutting     Shop Dwgs     Prototype     Flame Certificate

Project Name: **Cherokee Hard Rock Hotel**  
Project #: **22-203HR**  
Issue Date: **10/25/22**

Item Number: **CPT-07**  
Item Description: **Elevator Landing & Corridor Carpet Pad**

---

Item Quantity: linl yds

---

Manufacturer: Sponge Cushion

---

Source:

---



Project Name: **Cherokee Hard Rock Hotel**  
 Project #: **22-203HR**  
 Issue Date: **10/25/22**

Item Number: **EL-14-LP**  
 Item Description: **Custom LED Lyrics - Level 4 - Toby Keith**  
 Area Name: **Elevator Landing**

Item Pricing: 1 ea @ \$1,200.00 = \$1,200.00

Room Qty(s): EL4(1): 1

Manufacturer: MakeNeon  
 Address: 3210 Indus Way  
 Riverside CA 92503-  
 Phone: (323) 444-8675  
 Fax:  
 Contact:  
 E-mail: support@makeneon.com  
 Web: www.makeneon.com

Source:  
 Address:  
 Phone:  
 Fax:  
 Contact:  
 E-mail:  
 Web:

Description: Custom Neon LED lyric lights with plug

Dimensions: 60"W (Max 22 Letters Per Line)  
 Weight: TBD  
 Switch Type: TBD  
 Cord Length: 96"  
 Cord Color: Clear  
 Lamp Type: LED  
 Lamp Wattage: TBD  
 Lamp Quantity: TBD  
 UL Listing: yes  
 Mounting Instructions: Refer to ID drawings  
 Dimmer: NA  
 Suspension Information: Wall Mounted

COM/COL:  
 Notes: Font Style: Quinzy  
 Font Color: Yellow  
 Single color  
 Neon clear back to outline fonts  
 Indoor Usage  
 No Dimmer; USA/CAN plug

Required Item(s) for Designer Approval Prior to Fabrication:

Prepared By: MJ

<input type="checkbox"/> Seaming Diagram	<input type="checkbox"/> Strike-Off	<input type="checkbox"/> Finish Sample	<input type="checkbox"/> Cutting	<input checked="" type="checkbox"/> Shop Dwgs	<input type="checkbox"/> Prototype	<input type="checkbox"/> Flame Certificate
--	-------------------------------------	--	----------------------------------	---	------------------------------------	--

Project Name: **Cherokee Hard Rock Hotel**  
Project #: **22-203HR**

Item Number: **EL-14-LP**  
Item Description: **Custom LED Lyrics - Level 4 - Toby Keith**

Issue Date: **10/25/22**

Area Name: **Elevator Landing**

Item Pricing: 1 ea @ \$1,200.00 = \$1,200.00

Room Qty(s): EL4(1): 1

Manufacturer: MakeNeon

Source:



Project Name: **Cherokee Hard Rock Hotel**  
 Project #: **22-203HR**  
 Issue Date: **10/25/22**

Item Number: **EL-15-LP**  
 Item Description: **Custom LED Lyrics - Level 5 - Garth Brooks**  
 Area Name: **Elevator Landing**

Item Pricing: 1 ea @ \$1,200.00 = \$1,200.00

Room Qty(s): EL5(1): 1

Manufacturer: MakeNeon  
 Address: 3210 Indus Way  
 Riverside CA 92503-  
 Phone: (323) 444-8675  
 Fax:  
 Contact:  
 E-mail: support@makeneon.com  
 Web: www.makeneon.com

Source:  
 Address:  
 Phone:  
 Fax:  
 Contact:  
 E-mail:  
 Web:

Description: Custom Neon LED lyric lights with plug

Dimensions: 60"W (Max 22 Letters Per Line)  
 Weight: TBD  
 Switch Type: TBD  
 Cord Length: 96"  
 Cord Color: Clear  
 Lamp Type: LED  
 Lamp Wattage: TBD  
 Lamp Quantity: TBD  
 UL Listing: yes  
 Mounting Instructions: Refer to ID drawings  
 Dimmer: NA  
 Suspension Information: Wall Mounted

COM/COL:

Notes: Font Style: Innovation  
 Font Color: Orange  
 Single color  
 Neon clear back to outline fonts  
 Indoor Usage  
 No Dimmer; USA/CAN plug

Required Item(s) for Designer Approval Prior to Fabrication:

Prepared By: MJ

<input type="checkbox"/> Seaming Diagram	<input type="checkbox"/> Strike-Off	<input type="checkbox"/> Finish Sample	<input type="checkbox"/> Cutting	<input checked="" type="checkbox"/> Shop Dwgs	<input type="checkbox"/> Prototype	<input type="checkbox"/> Flame Certificate
--	-------------------------------------	--	----------------------------------	---	------------------------------------	--

Project Name: **Cherokee Hard Rock Hotel**  
Project #: **22-203HR**

Item Number: **EL-15-LP**  
Item Description: **Custom LED Lyrics - Level 5 - Garth Brooks**

Issue Date: **10/25/22**

Area Name: **Elevator Landing**

Item Pricing: 1 ea @ \$1,200.00 = \$1,200.00

Room Qty(s): EL5(1): 1

Manufacturer: MakeNeon

Source:

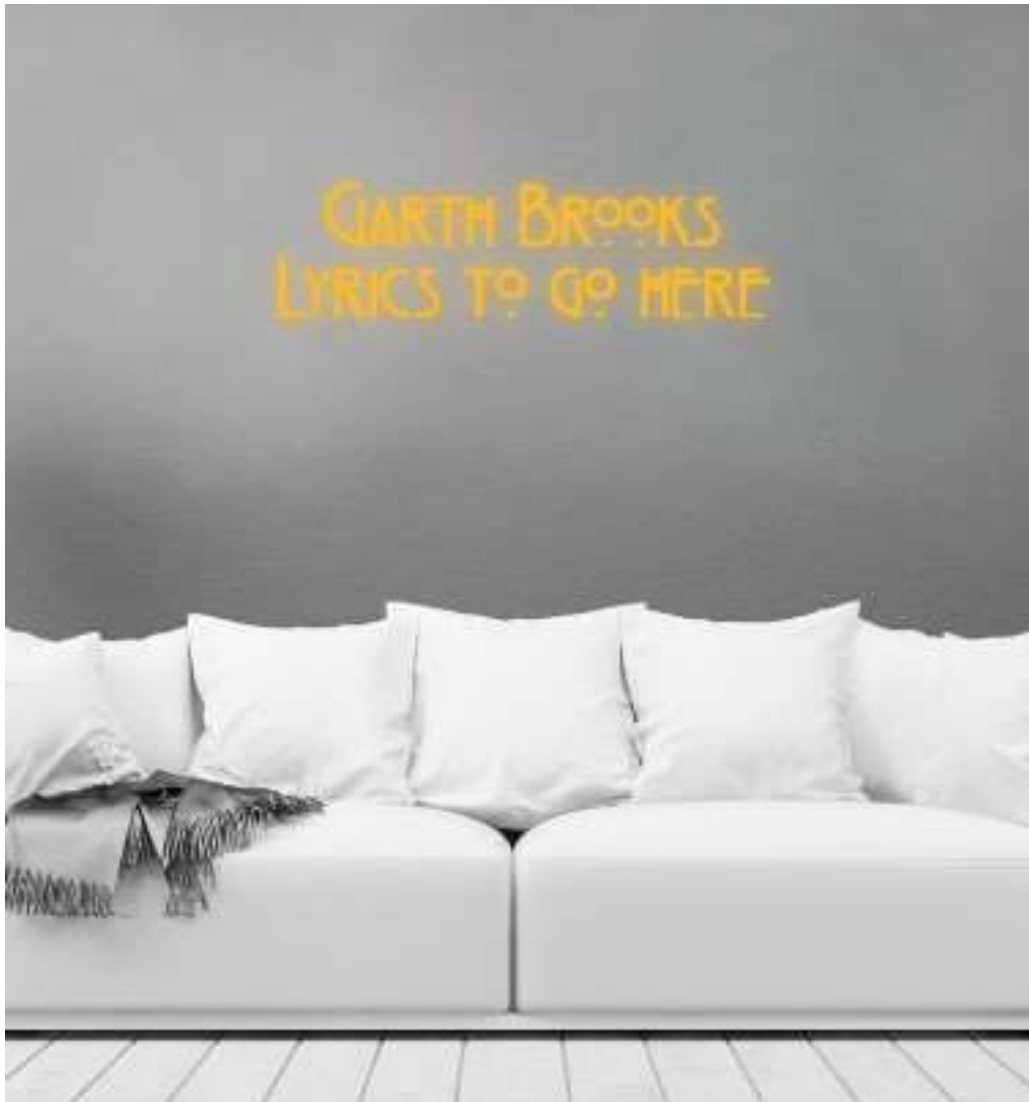

Project Name: **Cherokee Hard Rock Hotel**  
 Project #: **22-203HR**  
 Issue Date: **10/25/22**

Item Number: **EL-16-LP**  
 Item Description: **Custom LED Lyrics - Level 6 - Neal Schon Journey**  
 Area Name: **Elevator Landing**

Item Pricing: 1 ea @ \$1,200.00 = \$1,200.00

Room Qty(s): EL6(1): 1

Manufacturer: MakeNeon  
 Address: 3210 Indus Way  
 Riverside CA 92503-  
 Phone: (323) 444-8675  
 Fax:  
 Contact:  
 E-mail: support@makeneon.com  
 Web: www.makeneon.com

Source:  
 Address:  
 Phone:  
 Fax:  
 Contact:  
 E-mail:  
 Web:

Description: Custom Neon LED lyric lights with plug

Dimensions: 60"W (Max 22 Letters Per Line)  
 Weight: TBD  
 Switch Type: TBD  
 Cord Length: 96"  
 Cord Color: Clear  
 Lamp Type: LED  
 Lamp Wattage: TBD  
 Lamp Quantity: TBD  
 UL Listing: yes  
 Mounting Instructions: Refer to ID drawings  
 Dimmer: NA  
 Suspension Information: Wall Mounted

COM/COL:

Notes: Font Style: Typewriter  
 Font Color: Ice Blue  
 Single color  
 Neon clear back to outline fonts  
 Indoor Usage  
 No Dimmer; USA/CAN plug

Required Item(s) for Designer Approval Prior to Fabrication:

Prepared By: MJ

<input type="checkbox"/> Seaming Diagram	<input type="checkbox"/> Strike-Off	<input type="checkbox"/> Finish Sample	<input type="checkbox"/> Cutting	<input checked="" type="checkbox"/> Shop Dwgs	<input type="checkbox"/> Prototype	<input type="checkbox"/> Flame Certificate
--	-------------------------------------	--	----------------------------------	---	------------------------------------	--



Project Name: **Cherokee Hard Rock Hotel**  
Project #: **22-203HR**

Item Number: **EL-16-LP**  
Item Description: **Custom LED Lyrics - Level 6 - Neal Schon Journey**

Issue Date: **10/25/22**

Area Name: **Elevator Landing**

Item Pricing: 1 ea @ \$1,200.00 = \$1,200.00

Room Qty(s): EL6(1): 1

Manufacturer: MakeNeon

Source:



Project Name: **Cherokee Hard Rock Hotel**  
 Project #: **22-203HR**  
 Issue Date: **10/25/22**

Item Number: **EL-17-LP**  
 Item Description: **Custom LED Lyrics - Level 7 - All American Rejects**  
 Area Name: **Elevator Landing**

Item Pricing: 1 ea @ \$1,200.00 = \$1,200.00

Room Qty(s): EL7(1): 1

Manufacturer: MakeNeon  
 Address: 3210 Indus Way  
 Riverside CA 92503-  
 Phone: (323) 444-8675  
 Fax:  
 Contact:  
 E-mail: support@makeneon.com  
 Web: www.makeneon.com

Source:  
 Address:  
 Phone:  
 Fax:  
 Contact:  
 E-mail:  
 Web:

Description: Custom Neon LED lyric lights with plug

Dimensions: 60"W (Max 22 Letters Per Line)  
 Weight: TBD  
 Switch Type: TBD  
 Cord Length: 96"  
 Cord Color: Clear  
 Lamp Type: LED  
 Lamp Wattage: TBD  
 Lamp Quantity: TBD  
 UL Listing: yes  
 Mounting Instructions: Refer to ID drawings  
 Dimmer: NA  
 Suspension Information: Wall Mounted

COM/COL:

Notes: Font Style: Brave  
 Font Color: Green  
 Single color  
 Neon clear back to outline fonts  
 Indoor Usage  
 No Dimmer; USA/CAN plug

Required Item(s) for Designer Approval Prior to Fabrication:

Prepared By: MJ

<input type="checkbox"/> Seaming Diagram	<input type="checkbox"/> Strike-Off	<input type="checkbox"/> Finish Sample	<input type="checkbox"/> Cutting	<input checked="" type="checkbox"/> Shop Dwgs	<input type="checkbox"/> Prototype	<input type="checkbox"/> Flame Certificate
--	-------------------------------------	--	----------------------------------	---	------------------------------------	--

Project Name: **Cherokee Hard Rock Hotel**  
Project #: **22-203HR**

Item Number: **EL-17-LP**  
Item Description: **Custom LED Lyrics - Level 7 - All American Rejects**

Issue Date: **10/25/22**

Area Name: **Elevator Landing**

Item Pricing: 1 ea @ \$1,200.00 = \$1,200.00

Room Qty(s): EL7(1): 1

Manufacturer: MakeNeon

Source:



Project Name: **Cherokee Hard Rock Hotel**  
 Project #: **22-203HR**  
 Issue Date: **10/25/22**

Item Number: **EL-18-LP**  
 Item Description: **Custom LED Lyrics - Level 8 - King of Leon**  
 Area Name: **Elevator Landing**

Item Pricing: 1 ea @ \$1,200.00 = \$1,200.00

Room Qty(s): EL8(1): 1

Manufacturer: MakeNeon  
 Address: 3210 Indus Way  
 Riverside CA 92503-  
 Phone: (323) 444-8675  
 Fax:  
 Contact:  
 E-mail: support@makeneon.com  
 Web: www.makeneon.com

Source:  
 Address:  
 Phone:  
 Fax:  
 Contact:  
 E-mail:  
 Web:

Description: Custom Neon LED lyric lights with plug

Dimensions: 60"W (Max 22 Letters Per Line)  
 Weight: TBD  
 Switch Type: TBD  
 Cord Length: 96"  
 Cord Color: Clear  
 Lamp Type: LED  
 Lamp Wattage: TBD  
 Lamp Quantity: TBD  
 UL Listing: yes  
 Mounting Instructions: Refer to ID drawings  
 Dimmer: NA  
 Suspension Information: Wall Mounted

COM/COL:

Notes: Font Style: Beon  
 Font Color: Orange  
 Single color  
 Neon clear back to outline fonts  
 Indoor Usage  
 No Dimmer; USA/CAN plug

Required Item(s) for Designer Approval Prior to Fabrication:

Prepared By: MJ

<input type="checkbox"/> Seaming Diagram	<input type="checkbox"/> Strike-Off	<input type="checkbox"/> Finish Sample	<input type="checkbox"/> Cutting	<input checked="" type="checkbox"/> Shop Dwgs	<input type="checkbox"/> Prototype	<input type="checkbox"/> Flame Certificate
--	-------------------------------------	--	----------------------------------	---	------------------------------------	--

Project Name: **Cherokee Hard Rock Hotel**  
Project #: **22-203HR**

Item Number: **EL-18-LP**  
Item Description: **Custom LED Lyrics - Level 8 - King of Leon**

Issue Date: **10/25/22**

Area Name: **Elevator Landing**

Item Pricing: 1 ea @ \$1,200.00 = \$1,200.00

Room Qty(s): EL8(1): 1

Manufacturer: MakeNeon

Source:



Project Name: **Cherokee Hard Rock Hotel**  
 Project #: **22-203HR**  
 Issue Date: **10/25/22**

Item Number: **EL-19-LP**  
 Item Description: **Custom LED Lyrics - Level 9 - Vince Gill**  
 Area Name: **Elevator Landing**

Item Pricing: 1 ea @ \$1,200.00 = \$1,200.00

Room Qty(s): EL9(1): 1

Manufacturer: MakeNeon  
 Address: 3210 Indus Way  
 Riverside CA 92503-  
 Phone: (323) 444-8675  
 Fax:  
 Contact:  
 E-mail: support@makeneon.com  
 Web: www.makeneon.com

Source:  
 Address:  
 Phone:  
 Fax:  
 Contact:  
 E-mail:  
 Web:

Description: Custom Neon LED lyric lights with plug

Dimensions: 60"W (Max 22 Letters Per Line)  
 Weight: TBD  
 Switch Type: TBD  
 Cord Length: 96"  
 Cord Color: Clear  
 Lamp Type: LED  
 Lamp Wattage: TBD  
 Lamp Quantity: TBD  
 UL Listing: yes  
 Mounting Instructions: Refer to ID drawings  
 Dimmer: NA  
 Suspension Information: Wall Mounted

COM/COL:

Notes: Font Style: Innovation  
 Font Color: Ice Blue  
 Single color  
 Neon clear back to outline fonts  
 Indoor Usage  
 No Dimmer; USA/CAN plug

Required Item(s) for Designer Approval Prior to Fabrication:

Prepared By: MJ

<input type="checkbox"/> Seaming Diagram	<input type="checkbox"/> Strike-Off	<input type="checkbox"/> Finish Sample	<input type="checkbox"/> Cutting	<input checked="" type="checkbox"/> Shop Dwgs	<input type="checkbox"/> Prototype	<input type="checkbox"/> Flame Certificate
--	-------------------------------------	--	----------------------------------	---	------------------------------------	--

Project Name: **Cherokee Hard Rock Hotel**  
Project #: **22-203HR**  
Issue Date: **10/25/22**

Item Number: **EL-19-LP**  
Item Description: **Custom LED Lyrics - Level 9 - Vince Gill**  
Area Name: **Elevator Landing**

Item Pricing: 1 ea @ \$1,200.00 = \$1,200.00

Room Qty(s): EL9(1): 1

Manufacturer: MakeNeon

Source:



Project Name: **Cherokee Hard Rock Hotel**  
 Project #: **22-203HR**  
 Issue Date: **10/25/22**

Item Number: **EL-20-LP**  
 Item Description: **Custom LED Lyrics - Level 10 - Carrie Underwood**  
 Area Name: **Elevator Landing**

Item Pricing: 1 ea @ \$1,200.00 = \$1,200.00

Room Qty(s): EL10(1): 1

Manufacturer: MakeNeon  
 Address: 3210 Indus Way  
 Riverside CA 92503-  
 Phone: (323) 444-8675  
 Fax:  
 Contact:  
 E-mail: support@makeneon.com  
 Web: www.makeneon.com

Source:  
 Address:  
 Phone:  
 Fax:  
 Contact:  
 E-mail:  
 Web:

Description: Custom Neon LED lyric lights with plug

Dimensions: 60"W (Max 22 Letters Per Line)  
 Weight: TBD  
 Switch Type: TBD  
 Cord Length: 96"  
 Cord Color: Clear  
 Lamp Type: LED  
 Lamp Wattage: TBD  
 Lamp Quantity: TBD  
 UL Listing: yes  
 Mounting Instructions: Refer to ID drawings  
 Dimmer: NA  
 Suspension Information: Wall Mounted

COM/COL:

Notes: Font Style: Together  
 Font Color: Hot Pink  
 Single color  
 Neon clear back to outline fonts  
 Indoor Usage  
 No Dimmer; USA/CAN plug

Required Item(s) for Designer Approval Prior to Fabrication:

Prepared By: MJ

<input type="checkbox"/> Seaming Diagram	<input type="checkbox"/> Strike-Off	<input type="checkbox"/> Finish Sample	<input type="checkbox"/> Cutting	<input checked="" type="checkbox"/> Shop Dwgs	<input type="checkbox"/> Prototype	<input type="checkbox"/> Flame Certificate
--	-------------------------------------	--	----------------------------------	---	------------------------------------	--



Project Name: **Cherokee Hard Rock Hotel**  
Project #: **22-203HR**

Item Number: **EL-20-LP**  
Item Description: **Custom LED Lyrics - Level 10 - Carrie Underwood**

Issue Date: **10/25/22**

Area Name: **Elevator Landing**

Item Pricing: 1 ea @ \$1,200.00 = \$1,200.00

Room Qty(s): EL10(1): 1

Manufacturer: MakeNeon

Source:



Project Name: **Cherokee Hard Rock Hotel**  
 Project #: **22-203HR**  
 Issue Date: **10/25/22**

Item Number: **G-01-LP**  
 Item Description: **Custom Green Room Style Make Up Lit Mirror**  
 Area Name: **Guestrooms**

Item Pricing: 98 ea @ \$389.63 = \$38,183.74

Room Qty(s): KA1L(1): 35 • KA1R(1): 7 • KA2L(1): 7 • KB1L(1): 7 • KB2R(1): 7 • KB3R(1): 7 • KSAL(1): 4 • KSL(1): 3 • QQR(1): 21

Manufacturer: Seura  
 Address: 1230 Ontario Road  
 Green Bay WI 54311-  
 Phone: (800) 957-3872  
 Fax:  
 Contact:  
 E-mail: contacts@seura.com  
 Web: www.seura.com

Source: Revel Design Group  
 Address:  
 Phone: (720) 394-2742  
 Fax:  
 Contact: Rose Smart  
 E-mail: rose@reveldesigngroup.com  
 Web: www.reveldesigngroup.com

Description: Custom green room style make up mirror with circular laser design framing mirror mimicking light bulbs; power plug and integrated dimmable switch

Dimensions: 30"W x 42"H  
 Weight: TBD  
 Switch Type: Integrated on/off  
 Cord Length: 96"  
 Cord Color: Clear  
 Lamp Type: LED  
 Lamp Wattage: 120  
 Lamp Quantity: TBD  
 UL Listing: yes  
 Mounting Instructions: 40" AFF to BOF  
 Dimmer: Yes

COM/COL: On/off + Dimming

Required Item(s) for Designer Approval Prior to Fabrication:

Prepared By: MJ

<input type="checkbox"/> Seaming Diagram	<input type="checkbox"/> Strike-Off	<input type="checkbox"/> Finish Sample	<input type="checkbox"/> Cutting	<input checked="" type="checkbox"/> Shop Dwgs	<input type="checkbox"/> Prototype	<input type="checkbox"/> Flame Certificate
--	-------------------------------------	--	----------------------------------	---	------------------------------------	--

Project Name: **Cherokee Hard Rock Hotel**  
Project #: **22-203HR**

Item Number: **G-01-LP**  
Item Description: **Custom Green Room Style Make Up Lit Mirror**

Issue Date: **10/25/22**

Area Name: **Guestrooms**

Item Pricing: 98 ea @ \$389.63 = \$38,183.74

Room Qty(s): KA1L(1): 35 • KA1R(1): 7 • KA2L(1): 7 • KB1L(1): 7 • KB2R(1): 7 • KB3R(1): 7 • KSAL(1): 4 • KSL(1): 3 • QQR(1): 21

Manufacturer: Seura

Source: Revel Design Group

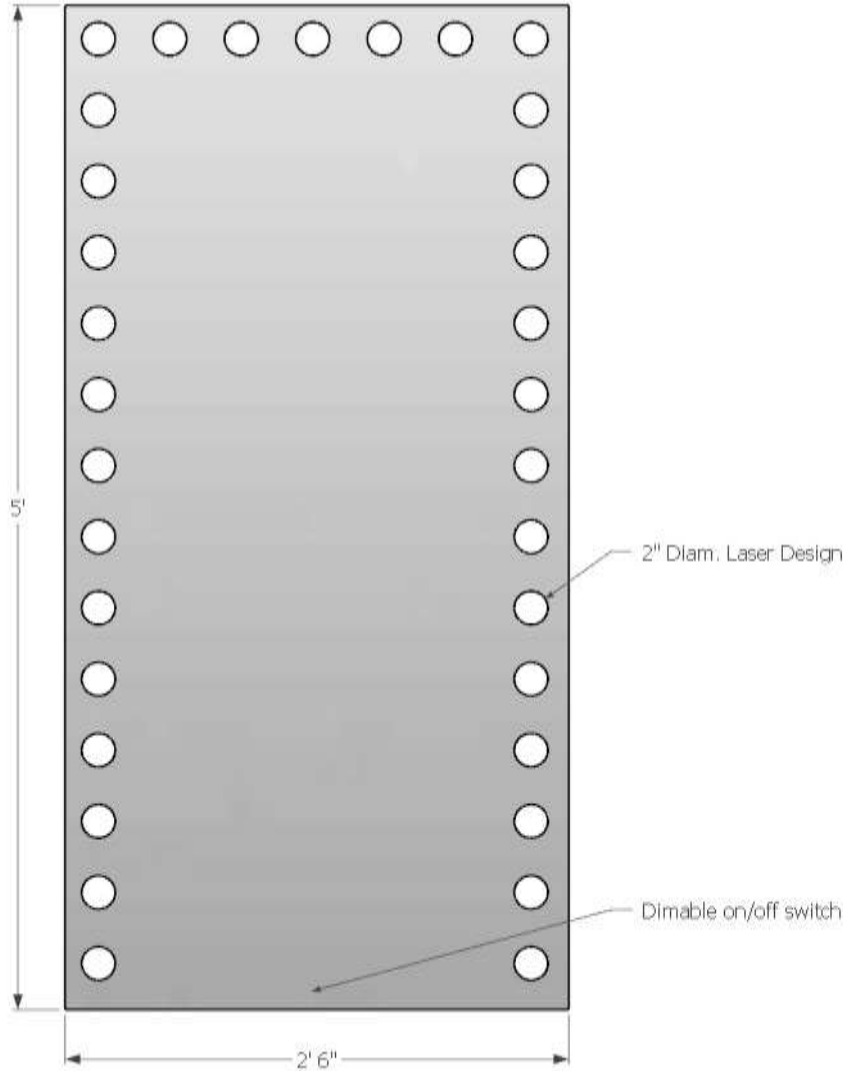

Project Name: **Cherokee Hard Rock Hotel**  
 Project #: **22-203HR**  
 Issue Date: **10/25/22**

Item Number: **G-02-LP**  
 Item Description: **Custom Headboard Wall Sconce**  
 Area Name: **Guestrooms**

Item Pricing: 196 ea @ =

Room Qty(s): KA1L(2): 70 • KA1R(2): 14 • KA2L(2): 14 •  
 KB1L(2): 14 • KB2R(2): 14 • KB3R(2): 14 •  
 KSAL(2): 8 • KSL(2): 6 • QQR(2): 42

Manufacturer: To Bid

Source:

Address:

Address:

Phone:

Phone:

Fax:

Fax:

Contact:

Contact:

E-mail:

E-mail:

Web:

Web:

Description: Custom wall sconce with metal frame, acrylic shade, two-light vertical; on/off rocker switch at back plate; prong plug (polarized)

Dimensions: 6"W x 4"D x 24 3/4"H  
 Finish: Satin Nickel  
 Weight: TBD  
 Switch Type: On/Off Rocker at Back Plate  
 Cord Length: 96"  
 Cord Color: Clear  
 Lamp Type: LED  
 Lamp Wattage: 8 watt each  
 Lamp Quantity: 2  
 UL Listing: yes  
 Shade/Diffuser Material: Acrylic  
 Mounting Instructions: Mount to nightstand panel  
 Dimmer: NA

COM/COL:

Notes: Cord to be centered on back plate

Required Item(s) for Designer Approval Prior to Fabrication:

Prepared By: MJ

<input type="checkbox"/> Seaming Diagram	<input type="checkbox"/> Strike-Off	<input checked="" type="checkbox"/> Finish Sample	<input type="checkbox"/> Cutting	<input checked="" type="checkbox"/> Shop Dwgs	<input type="checkbox"/> Prototype	<input type="checkbox"/> Flame Certificate
--	-------------------------------------	---	----------------------------------	---	------------------------------------	--

Project Name: **Cherokee Hard Rock Hotel**  
Project #: **22-203HR**  
Issue Date: **10/25/22**

Item Number: **G-02-LP**  
Item Description: **Custom Headboard Wall Sconce**  
Area Name: **Guestrooms**

Item Pricing: 196 ea @ =

Room Qty(s): KA1L(2): 70 • KA1R(2): 14 • KA2L(2): 14 •  
KB1L(2): 14 • KB2R(2): 14 • KB3R(2): 14 •  
KSAL(2): 8 • KSL(2): 6 • QQR(2): 42

Manufacturer: To Bid

Source:

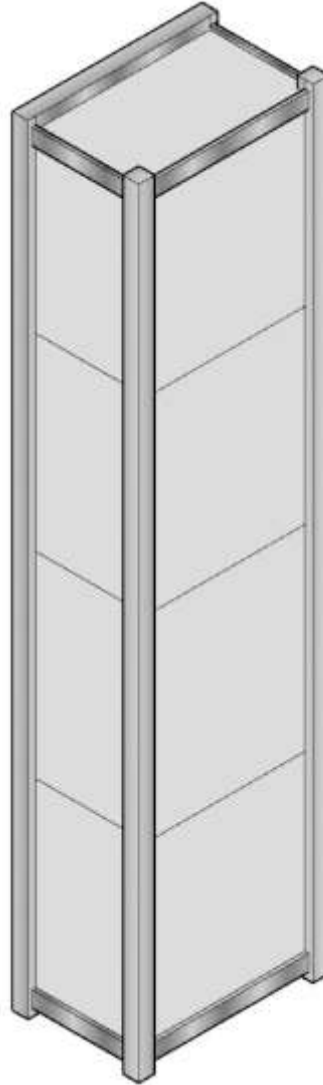

Project Name: **Cherokee Hard Rock Hotel**  
Project #: **22-203HR**  
Issue Date: **10/25/22**

Item Number: **G-02-LP**  
Item Description: **Custom Headboard Wall Sconce**  
Area Name: **Guestrooms**

Item Pricing: 196 ea @ =

Room Qty(s): KA1L(2): 70 • KA1R(2): 14 • KA2L(2): 14 •  
KB1L(2): 14 • KB2R(2): 14 • KB3R(2): 14 •  
KSAL(2): 8 • KSL(2): 6 • QQR(2): 42

Manufacturer: To Bid

Source:

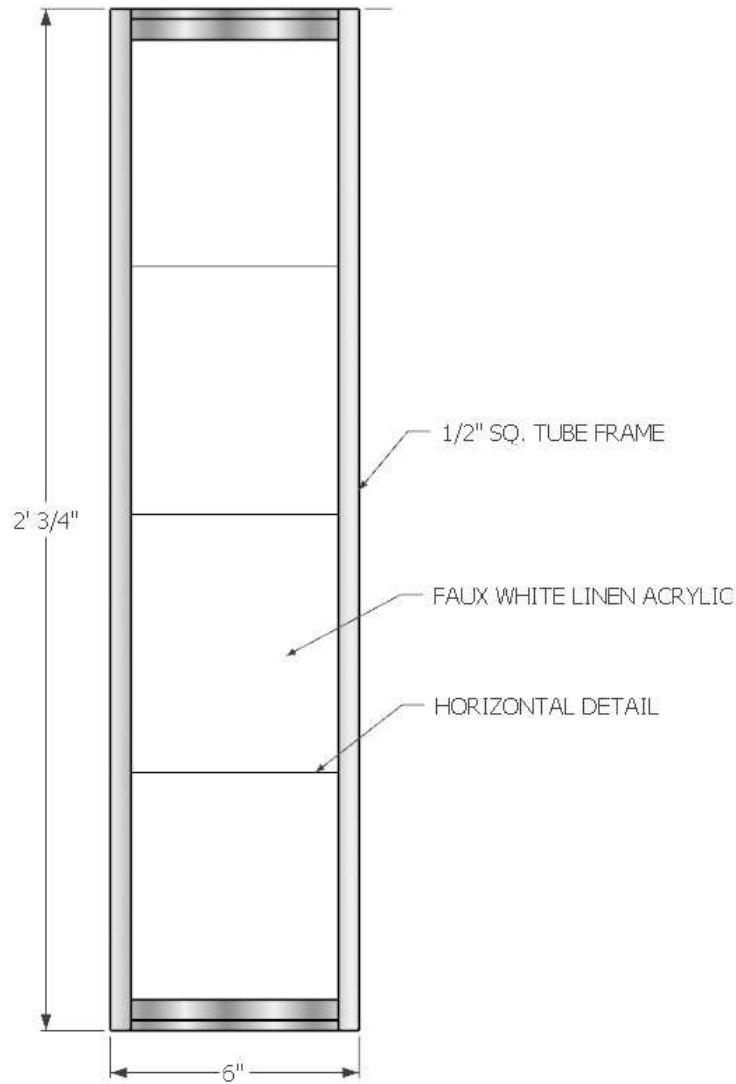

Project Name: **Cherokee Hard Rock Hotel**  
Project #: **22-203HR**  
Issue Date: **10/25/22**

Item Number: **G-02-LP**  
Item Description: **Custom Headboard Wall Sconce**  
Area Name: **Guestrooms**

Item Pricing: 196 ea @ =

Room Qty(s): KA1L(2): 70 • KA1R(2): 14 • KA2L(2): 14 •  
KB1L(2): 14 • KB2R(2): 14 • KB3R(2): 14 •  
KSAL(2): 8 • KSL(2): 6 • QQR(2): 42

Manufacturer: To Bid

Source:

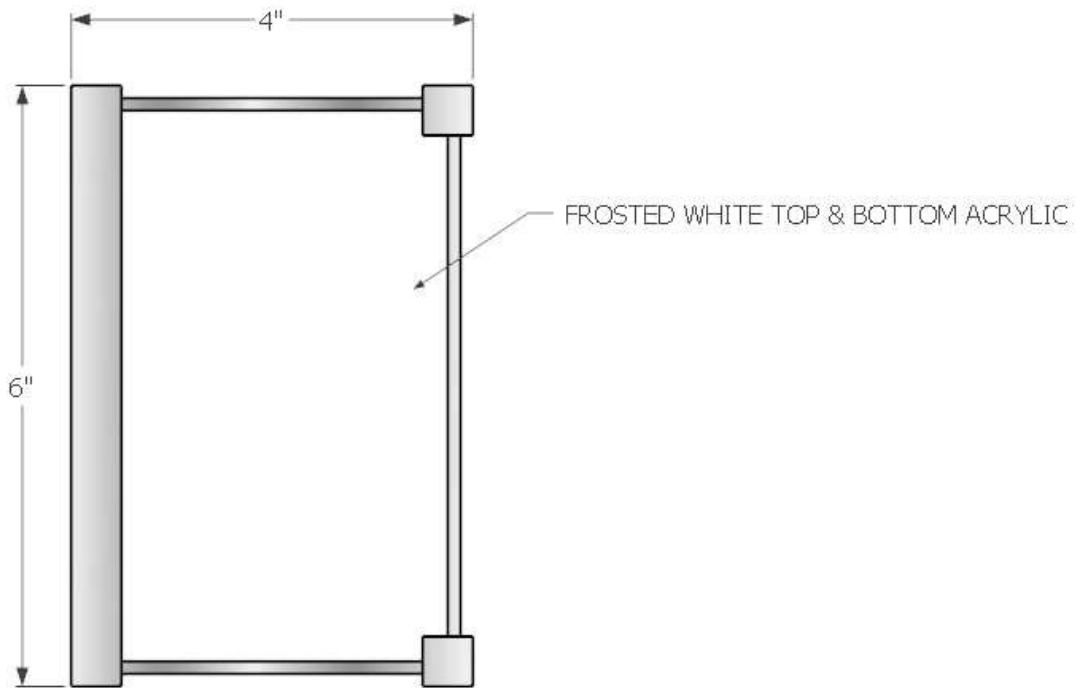

Project Name: **Cherokee Hard Rock Hotel**  
Project #: **22-203HR**  
Issue Date: **10/25/22**

Item Number: **G-02-LP**  
Item Description: **Custom Headboard Wall Sconce**  
Area Name: **Guestrooms**

Item Pricing: 196 ea @ =

Room Qty(s): KA1L(2): 70 • KA1R(2): 14 • KA2L(2): 14 •  
KB1L(2): 14 • KB2R(2): 14 • KB3R(2): 14 •  
KSAL(2): 8 • KSL(2): 6 • QQR(2): 42

Manufacturer: To Bid

Source:





Project Name: **Cherokee Hard Rock Hotel**  
 Project #: **22-203HR**  
 Issue Date: **10/25/22**

Item Number: **G-03-LP**  
 Item Description: **Custom Floor Lamp**  
 Area Name: **Guestrooms**

Item Pricing: 98 ea @ =

Room Qty(s): KA1L(1): 35 • KA1R(1): 7 • KA2L(1): 7 • KB1L(1): 7 • KB2R(1): 7 • KB3R(1): 7 • KSAL(1): 4 • KSL(1): 3 • QQR(1): 21

Manufacturer: To Bid

Source:

Address:

Address:

Phone:

Phone:

Fax:

Fax:

Contact:

Contact:

E-mail:

E-mail:

Web:

Web:

Description: Custom floor lamp with frosted white glass globes; on/off rocket switch at column

Dimensions: 15"W x 15"D x 78"H  
 Finish: Satin Nickel post; Black base  
 Switch Type: On/Off at column  
 Cord Length: 96"  
 Cord Color: Clear  
 Lamp Type: G9 Sockets  
 Lamp Wattage: 5Watt LED each  
 Lamp Quantity: 8  
 UL Listing: Yes  
 Shade/Diffuser Material: White Glass  
 Shade/Diffuser Dimensions: 5" Diam.  
 Dimmer: NA

Required Item(s) for Designer Approval Prior to Fabrication:

Prepared By: MJ

<input type="checkbox"/> Seaming Diagram	<input type="checkbox"/> Strike-Off	<input checked="" type="checkbox"/> Finish Sample	<input type="checkbox"/> Cutting	<input checked="" type="checkbox"/> Shop Dwgs	<input type="checkbox"/> Prototype	<input type="checkbox"/> Flame Certificate
--	-------------------------------------	---	----------------------------------	---	------------------------------------	--

Project Name: **Cherokee Hard Rock Hotel**  
Project #: **22-203HR**  
Issue Date: **10/25/22**

Item Number: **G-03-LP**  
Item Description: **Custom Floor Lamp**  
Area Name: **Guestrooms**

Item Pricing: 98 ea @ =

Room Qty(s): KA1L(1): 35 • KA1R(1): 7 • KA2L(1): 7 • KB1L(1):  
7 • KB2R(1): 7 • KB3R(1): 7 • KSAL(1): 4 •  
KSL(1): 3 • QQR(1): 21

Manufacturer: To Bid

Source:



Project Name: **Cherokee Hard Rock Hotel**  
 Project #: **22-203HR**  
 Issue Date: **10/25/22**

Item Number: **G-04-LP**  
 Item Description: **Small Circular Wall Sconce**  
 Area Name: **Guestrooms**

Item Pricing: 105 ea @ =

Room Qty(s): KA1L(1): 35 • KA1R(1): 7 • KA2L(1): 7 • KB1L(1): 7 • KB2R(1): 7 • KB3R(1): 7 • KSAL(2): 8 • KSL(2): 6 • QQR(1): 21

Manufacturer: To Bid

Source:

Address:

Address:

Phone:

Phone:

Fax:

Fax:

Contact:

Contact:

E-mail:

E-mail:

Web:

Web:

Description: Custom small circular wall sconce with indirect illumination

Dimensions: 12" Diam x 2 3/4" D

Finish: Etched Glass back plate; Satin Black front

Switch Type: on/off at back plate

Cord Length: 96"

Cord Color: Clear

Lamp Type: LED

Lamp Wattage: 15

Lamp Quantity: 1

UL Listing: yes

Shade/Diffuser Style: Circular

Shade/Diffuser Material: Etched Glass

Shade/Diffuser Dimensions: 12"

Mounting Instructions: Mount to TV panel; opening at panel is provided for cord

Dimmer: NA

Required Item(s) for Designer Approval Prior to Fabrication:

Prepared By: MJ

<input type="checkbox"/> Seaming Diagram	<input type="checkbox"/> Strike-Off	<input checked="" type="checkbox"/> Finish Sample	<input type="checkbox"/> Cutting	<input checked="" type="checkbox"/> Shop Dwgs	<input type="checkbox"/> Prototype	<input type="checkbox"/> Flame Certificate
--	-------------------------------------	---	----------------------------------	---	------------------------------------	--

Project Name: **Cherokee Hard Rock Hotel**  
Project #: **22-203HR**  
Issue Date: **10/25/22**

Item Number: **G-04-LP**  
Item Description: **Small Circular Wall Sconce**  
Area Name: **Guestrooms**

Item Pricing: 105 ea @ =

Room Qty(s): KA1L(1): 35 • KA1R(1): 7 • KA2L(1): 7 • KB1L(1):  
7 • KB2R(1): 7 • KB3R(1): 7 • KSAL(2): 8 •  
KSL(2): 6 • QQR(1): 21

Manufacturer: To Bid

Source:



Project Name: **Cherokee Hard Rock Hotel**  
Project #: **22-203HR**  
Issue Date: **10/25/22**

Item Number: **G-04-LP**  
Item Description: **Small Circular Wall Sconce**  
Area Name: **Guestrooms**

Item Pricing: 105 ea @ =

Room Qty(s): KA1L(1): 35 • KA1R(1): 7 • KA2L(1): 7 • KB1L(1):  
7 • KB2R(1): 7 • KB3R(1): 7 • KSAL(2): 8 •  
KSL(2): 6 • QQR(1): 21

Manufacturer: To Bid

Source:



Project Name: **Cherokee Hard Rock Hotel**  
 Project #: **22-203HR**  
 Issue Date: **10/25/22**

Item Number: **G-05-LP**  
 Item Description: **Large Circular Wall Sconce**  
 Area Name: **Guestrooms**

Item Pricing: 98 ea @ =

Room Qty(s): KA1L(1): 35 • KA1R(1): 7 • KA2L(1): 7 • KB1L(1): 7 • KB2R(1): 7 • KB3R(1): 7 • KSAL(1): 4 • KSL(1): 3 • QQR(1): 21

Manufacturer: To Bid

Source:

Address:

Address:

Phone:

Phone:

Fax:

Fax:

Contact:

Contact:

E-mail:

E-mail:

Web:

Web:

Description: Custom Large circular wall sconce with indirect illumination

Dimensions: 15" Diam x 4" D

Finish: Etched Glass back plate; Satin Black front

Switch Type: on/off at back plate

Cord Length: 96"

Cord Color: Clear

Lamp Type: LED

Lamp Wattage: 15

Lamp Quantity: 1

UL Listing: yes

Shade/Diffuser Style: Circular

Shade/Diffuser Material: Etched Glass

Shade/Diffuser Dimensions: 12"

Mounting Instructions: Mount to TV panel; opening at panel is provided for cord

Dimmer: NA

Required Item(s) for Designer Approval Prior to Fabrication:

Prepared By: MJ

<input type="checkbox"/> Seaming Diagram	<input type="checkbox"/> Strike-Off	<input checked="" type="checkbox"/> Finish Sample	<input type="checkbox"/> Cutting	<input checked="" type="checkbox"/> Shop Dwgs	<input type="checkbox"/> Prototype	<input type="checkbox"/> Flame Certificate
--	-------------------------------------	---	----------------------------------	---	------------------------------------	--

Project Name: **Cherokee Hard Rock Hotel**  
Project #: **22-203HR**  
Issue Date: **10/25/22**

Item Number: **G-05-LP**  
Item Description: **Large Circular Wall Sconce**  
Area Name: **Guestrooms**

Item Pricing: 98 ea @ =

Room Qty(s): KA1L(1): 35 • KA1R(1): 7 • KA2L(1): 7 • KB1L(1):  
7 • KB2R(1): 7 • KB3R(1): 7 • KSAL(1): 4 •  
KSL(1): 3 • QQR(1): 21

Manufacturer: To Bid

Source:



Project Name: **Cherokee Hard Rock Hotel**  
Project #: **22-203HR**  
Issue Date: **10/25/22**

Item Number: **G-05-LP**  
Item Description: **Large Circular Wall Sconce**  
Area Name: **Guestrooms**

Item Pricing: 98 ea @ =

Room Qty(s): KA1L(1): 35 • KA1R(1): 7 • KA2L(1): 7 • KB1L(1):  
7 • KB2R(1): 7 • KB3R(1): 7 • KSAL(1): 4 •  
KSL(1): 3 • QQR(1): 21

Manufacturer: To Bid

Source:





Project Name: **Cherokee Hard Rock Hotel**  
 Project #: **22-203HR**  
 Issue Date: **10/25/22**

Item Number: **G-06-LP**  
 Item Description: **Custom Table Lamp at Large Suite**  
 Area Name: **Guestrooms**

Item Pricing: 14 ea @ =

Room Qty(s): KSAL(2): 8 • KSL(2): 6

Manufacturer: To Bid

Source:

Address:

Address:

Phone:

Phone:

Fax:

Fax:

Contact:

Contact:

E-mail:

E-mail:

Web:

Web:

Description: Custom table lamp with half dome acrylic shade, glossy black base, on/off rocker switch at base with (2) medium base sockets and (1) electrical outlet

Dimensions: 16"W x 16"D x 26"H  
 Finish: Glossy black base & frosted white acrylic shade  
 Weight: NA  
 Switch Type: On/Off Rocker at Base  
 Cord Length: 96"  
 Cord Color: Clear  
 Lamp Type: Medium Base Bulb, LED  
 Lamp Wattage: 11 each  
 Lamp Quantity: 2  
 UL Listing: yes  
 Shade/Diffuser Style: Half Dome  
 Shade/Diffuser Material: Acrycli  
 Shade/Diffuser Dimensions: 16"W x 8"H  
 Dimmer: NA

Required Item(s) for Designer Approval Prior to Fabrication:

Prepared By: MJ

<input type="checkbox"/> Seaming Diagram	<input type="checkbox"/> Strike-Off	<input checked="" type="checkbox"/> Finish Sample	<input type="checkbox"/> Cutting	<input checked="" type="checkbox"/> Shop Dwgs	<input type="checkbox"/> Prototype	<input type="checkbox"/> Flame Certificate
--	-------------------------------------	---	----------------------------------	---	------------------------------------	--

Project Name: **Cherokee Hard Rock Hotel**  
Project #: **22-203HR**  
Issue Date: **10/25/22**

Item Number: **G-06-LP**  
Item Description: **Custom Table Lamp at Large Suite**  
Area Name: **Guestrooms**

Item Pricing: 14 ea @ =

Room Qty(s): KSAL(2): 8 • KSL(2): 6

Manufacturer: To Bid

Source:



Project Name: **Cherokee Hard Rock Hotel**  
Project #: **22-203HR**  
Issue Date: **10/25/22**

Item Number: **G-06-LP**  
Item Description: **Custom Table Lamp at Large Suite**  
Area Name: **Guestrooms**

Item Pricing: 14 ea @ =

Room Qty(s): KSAL(2): 8 • KSL(2): 6

Manufacturer: To Bid

Source:

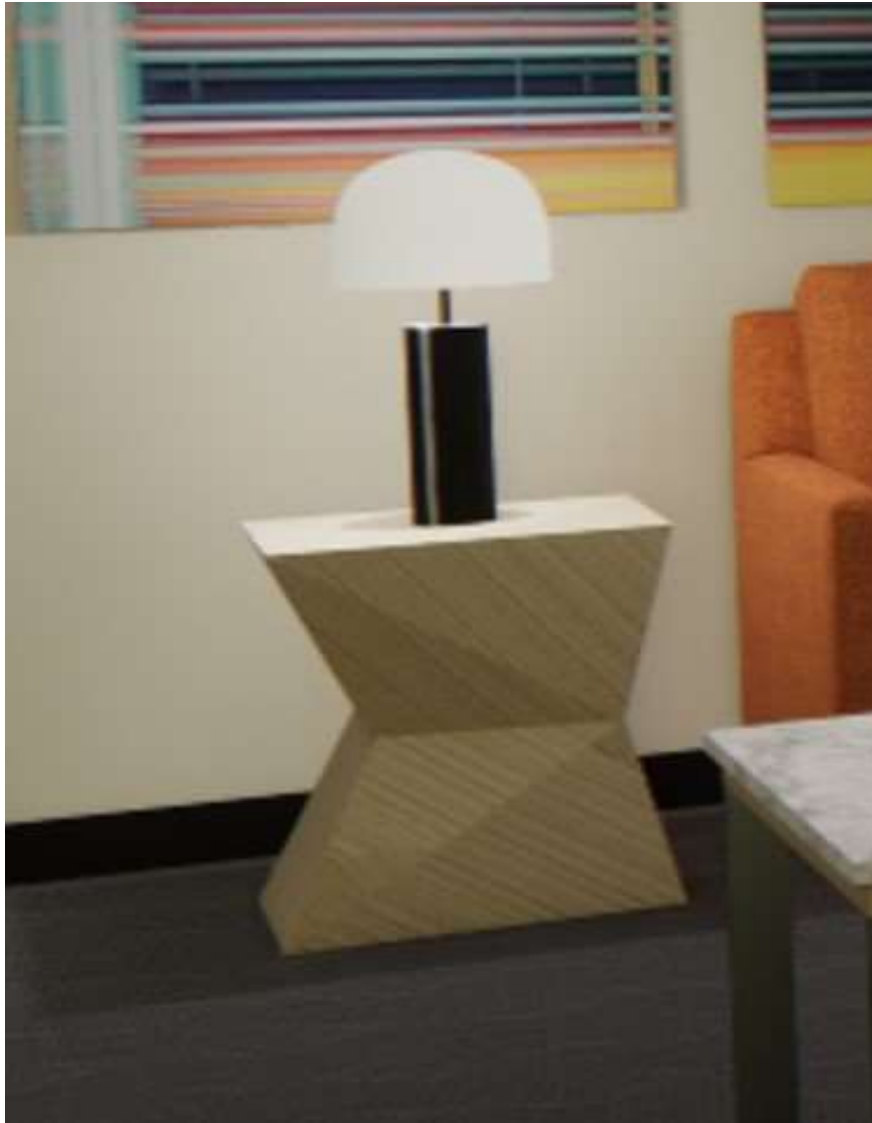

Project Name: **Cherokee Hard Rock Hotel**  
 Project #: **22-203HR**  
 Issue Date: **10/25/22**

Item Number: **C-02-LT**  
 Item Description: **Corridor Wall Sconce**  
 Area Name: **Corridor**

Item Pricing: 112 ea @ \$282.60 = \$31,651.20

Room Qty(s): C10(16): 16 • C4(16): 16 • C5(16): 16 • C6(16): 16 • C7(16): 16 • C8(16): 16 • C9(16): 16

Manufacturer: Arkansas Lighting  
 Address: 1701 S. 28th Street  
 Van Buren AR 72956-  
 Phone:  
 Fax:  
 Contact:  
 E-mail:  
 Web:

Source: Marcy Design Solutions  
 Address:  
 Phone: (303) 478-1802  
 Fax:  
 Contact:  
 E-mail: barbara\_marcy@marcydesignsolutions.com  
 Web:

Description: Corridor wall sconce with LED tap; hardwired  
 Dimensions: 3"W x 2 3/4"D x 60"H  
 Finish: Polished Nickle  
 Weight: TBD  
 Switch Type: Hardwired  
 Lamp Type: LED  
 Lamp Wattage: TBD  
 Lamp Quantity: TBD  
 UL Listing: yes  
 Mounting Instructions: Refer to ID Construction Documents  
 Suspension Information: wall mounted

Required Item(s) for Designer Approval Prior to Fabrication:

Prepared By: MJ

<input type="checkbox"/> Seaming Diagram	<input type="checkbox"/> Strike-Off	<input checked="" type="checkbox"/> Finish Sample	<input type="checkbox"/> Cutting	<input checked="" type="checkbox"/> Shop Dwgs	<input type="checkbox"/> Prototype	<input type="checkbox"/> Flame Certificate
--	-------------------------------------	---	----------------------------------	---	------------------------------------	--

Project Name: **Cherokee Hard Rock Hotel**  
Project #: **22-203HR**  
Issue Date: **10/25/22**

Item Number: **C-02-LT**  
Item Description: **Corridor Wall Sconce**  
Area Name: **Corridor**

Item Pricing: 112 ea @ \$282.60 = \$31,651.20

Room Qty(s): C10(16): 16 • C4(16): 16 • C5(16): 16 • C6(16):  
16 • C7(16): 16 • C8(16): 16 • C9(16): 16

Manufacturer: Arkansas Lighting

Source: Marcy Design Solutions

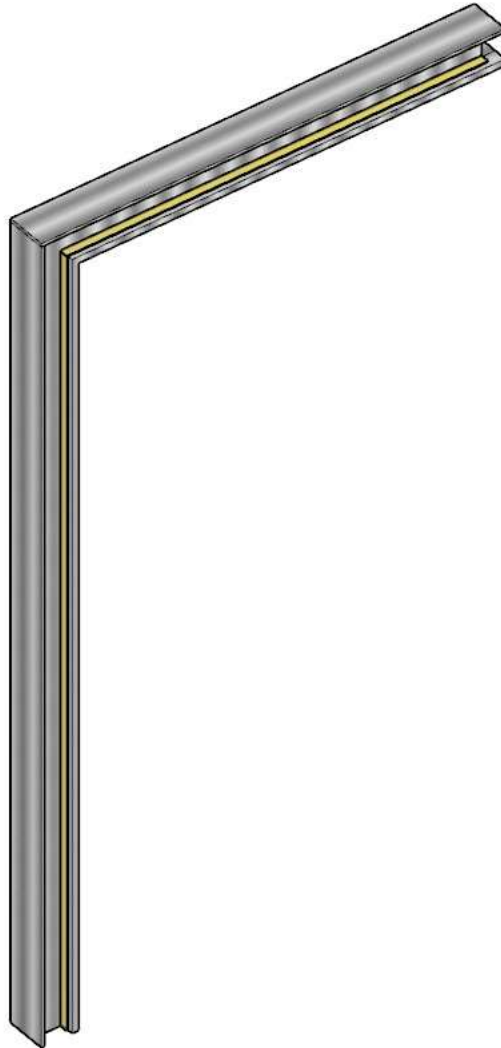

Project Name: **Cherokee Hard Rock Hotel**  
Project #: **22-203HR**  
Issue Date: **10/25/22**

Item Number: **C-02-LT**  
Item Description: **Corridor Wall Sconce**  
Area Name: **Corridor**

Item Pricing: 112 ea @ \$282.60 = \$31,651.20

Room Qty(s): C10(16): 16 • C4(16): 16 • C5(16): 16 • C6(16):  
16 • C7(16): 16 • C8(16): 16 • C9(16): 16

Manufacturer: Arkansas Lighting

Source: Marcy Design Solutions

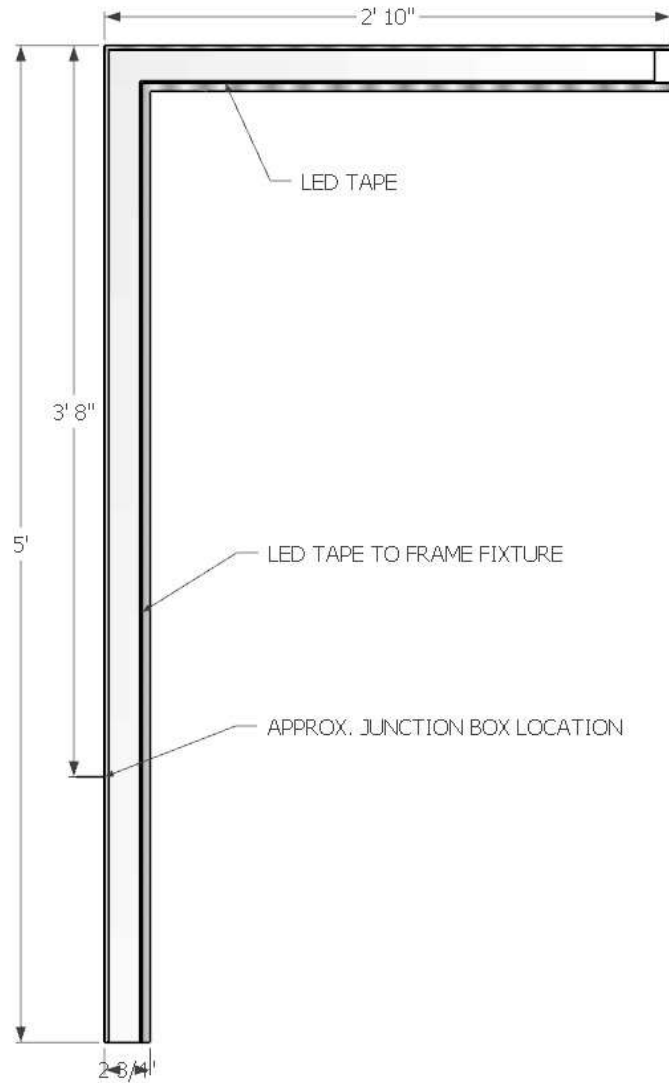

Project Name: **Cherokee Hard Rock Hotel**  
Project #: **22-203HR**  
Issue Date: **10/25/22**

Item Number: **C-02-LT**  
Item Description: **Corridor Wall Sconce**  
Area Name: **Corridor**

Item Pricing: 112 ea @ \$282.60 = \$31,651.20

Room Qty(s): C10(16): 16 • C4(16): 16 • C5(16): 16 • C6(16):  
16 • C7(16): 16 • C8(16): 16 • C9(16): 16

Manufacturer: Arkansas Lighting

Source: Marcy Design Solutions



Project Name: **Cherokee Hard Rock Hotel**  
Project #: **22-203HR**  
Issue Date: **10/25/22**

Item Number: **C-02-LT**  
Item Description: **Corridor Wall Sconce**  
Area Name: **Corridor**

Item Pricing: 112 ea @ \$282.60 = \$31,651.20

Room Qty(s): C10(16): 16 • C4(16): 16 • C5(16): 16 • C6(16):  
16 • C7(16): 16 • C8(16): 16 • C9(16): 16

Manufacturer: Arkansas Lighting

Source: Marcy Design Solutions





Project Name: **Cherokee Hard Rock Hotel**  
 Project #: **22-203HR**  
 Issue Date: **10/25/22**

Item Number: **C-03-LT**  
 Item Description: **Corridor Door Drop Ceiling Star Light**  
 Area Name: **Corridor**

Item Pricing: 28 ea @ \$484.00 = \$13,552.00

Room Qty(s): C10(4): 4 • C4(4): 4 • C5(4): 4 • C6(4): 4 •  
 C7(4): 4 • C8(4): 4 • C9(4): 4

Manufacturer: Arkansas Lighting  
 Address: 1701 S. 28th Street  
 Van Buren AR 72956-  
 Phone:  
 Fax:  
 Contact:  
 E-mail:  
 Web:

Source: Marcy Design Solutions  
 Address:  
 Phone: (303) 478-1802  
 Fax:  
 Contact:  
 E-mail: barbara\_marcy@marcydesignsolutions.com  
 Web:

Description: Custom ceiling light with acrylic "star" shape  
 Dimensions: 36"W x 36"D x 4"H  
 Finish: Polished Nickel  
 Weight: TBD  
 Switch Type: Hardwired  
 Lamp Type: LED  
 Lamp Wattage: TBD  
 Lamp Quantity: TBD  
 UL Listing: yes  
 Shade/Diffuser Style: Layered star pattern; refer to image  
 Shade/Diffuser Material: Clear Acrylic

Required Item(s) for Designer Approval Prior to Fabrication:

Prepared By: MJ

<input type="checkbox"/> Seaming Diagram	<input type="checkbox"/> Strike-Off	<input checked="" type="checkbox"/> Finish Sample	<input type="checkbox"/> Cutting	<input checked="" type="checkbox"/> Shop Dwgs	<input type="checkbox"/> Prototype	<input type="checkbox"/> Flame Certificate
--	-------------------------------------	---	----------------------------------	---	------------------------------------	--

Project Name: **Cherokee Hard Rock Hotel**  
Project #: **22-203HR**  
Issue Date: **10/25/22**

Item Number: **C-03-LT**  
Item Description: **Corridor Door Drop Ceiling Star Light**  
Area Name: **Corridor**

Item Pricing: 28 ea @ \$484.00 = \$13,552.00

Room Qty(s): C10(4): 4 • C4(4): 4 • C5(4): 4 • C6(4): 4 •  
C7(4): 4 • C8(4): 4 • C9(4): 4

Manufacturer: Arkansas Lighting

Source: Marcy Design Solutions



Project Name: **Cherokee Hard Rock Hotel**  
Project #: **22-203HR**  
Issue Date: **10/25/22**

Item Number: **C-03-LT**  
Item Description: **Corridor Door Drop Ceiling Star Light**  
Area Name: **Corridor**

Item Pricing: 28 ea @ \$484.00 = \$13,552.00

Room Qty(s): C10(4): 4 • C4(4): 4 • C5(4): 4 • C6(4): 4 •  
C7(4): 4 • C8(4): 4 • C9(4): 4

Manufacturer: Arkansas Lighting

Source: Marcy Design Solutions

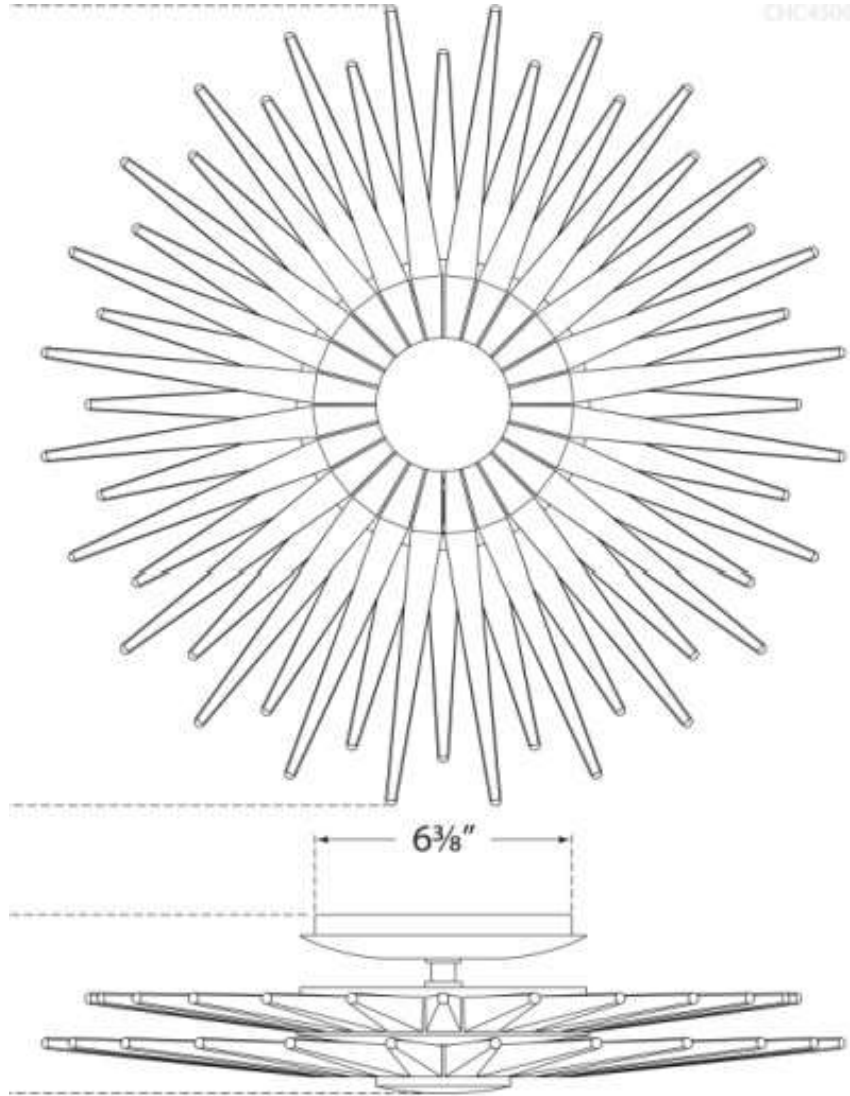

Project Name: **Cherokee Hard Rock Hotel**  
 Project #: **22-203HR**  
 Issue Date: **10/25/22**

Item Number: **G-01-LT**  
 Item Description: **Lit Mirror**  
 Area Name: **Guestrooms**

Item Pricing: 94 ea @ \$316.47 = \$29,748.18

Room Qty(s): KA1L(1): 35 • KA1R(1): 7 • KA2L(1): 7 • KB1L(1):  
 7 • KB2R(1): 7 • KB3R(1): 7 • KSL(1): 3 •  
 QQR(1): 21

Manufacturer: Seura  
 Address: 1230 Ontario Road  
 Green Bay WI 54311-  
 Phone: (800) 957-3872  
 Fax:  
 Contact:  
 E-mail: contacts@seura.com  
 Web: www.seura.com

Source: Revel Design Group  
 Address:  
 Phone: (720) 394-2742  
 Fax:  
 Contact: Rose Smart  
 E-mail: rose@reveldesigngroup.com  
 Web: www.reveldesigngroup.com

Model Name: Forte  
 Dimensions: 42"W x 42"H x 2"D  
 Switch Type: Wall switch  
 Lamp Type: LED  
 Lamp Wattage: 120/240 VAC, 116W  
 UL Listing: yes

Required Item(s) for Designer Approval Prior to Fabrication:

Prepared By: MJ

<input type="checkbox"/> Seaming Diagram	<input type="checkbox"/> Strike-Off	<input type="checkbox"/> Finish Sample	<input type="checkbox"/> Cutting	<input checked="" type="checkbox"/> Shop Dwgs	<input type="checkbox"/> Prototype	<input type="checkbox"/> Flame Certificate
--	-------------------------------------	--	----------------------------------	---	------------------------------------	--

Project Name: **Cherokee Hard Rock Hotel**  
Project #: **22-203HR**  
Issue Date: **10/25/22**

Item Number: **G-01-LT**  
Item Description: **Lit Mirror**  
Area Name: **Guestrooms**

Item Pricing: 94 ea @ \$316.47 = \$29,748.18

Room Qty(s): KA1L(1): 35 • KA1R(1): 7 • KA2L(1): 7 • KB1L(1):  
7 • KB2R(1): 7 • KB3R(1): 7 • KSL(1): 3 •  
QQR(1): 21

Manufacturer: Seura

Source: Revel Design Group



Project Name: **Cherokee Hard Rock Hotel**  
 Project #: **22-203HR**  
 Issue Date: **10/25/22**

Item Number: **G-01A-LT**  
 Item Description: **Lit Mirror ADA**  
 Area Name: **Guestrooms**

Item Pricing: 4 ea @ \$507.32 = \$2,029.28

Room Qty(s): KSAL(1): 4

Manufacturer: Seura  
 Address: 1230 Ontario Road  
 Green Bay WI 54311-  
 Phone: (800) 957-3872  
 Fax:  
 Contact:  
 E-mail: contacts@seura.com  
 Web: www.seura.com

Source: Revel Design Group  
 Address:  
 Phone: (720) 394-2742  
 Fax:  
 Contact: Rose Smart  
 E-mail: rose@reveldesigngroup.com  
 Web: www.reveldesigngroup.com

Model Name: Veda  
 Dimensions: 42"W x 42"H x 2"D  
 Switch Type: Wall switch  
 Lamp Type: LED  
 Lamp Wattage: 120/240 VAC, 116W  
 UL Listing: yes

Required Item(s) for Designer Approval Prior to Fabrication:

Prepared By: MJ

<input type="checkbox"/> Seaming Diagram	<input type="checkbox"/> Strike-Off	<input type="checkbox"/> Finish Sample	<input type="checkbox"/> Cutting	<input checked="" type="checkbox"/> Shop Dwgs	<input type="checkbox"/> Prototype	<input type="checkbox"/> Flame Certificate
--	-------------------------------------	--	----------------------------------	---	------------------------------------	--

Project Name: **Cherokee Hard Rock Hotel**  
Project #: **22-203HR**  
Issue Date: **10/25/22**

Item Number: **G-01A-LT**  
Item Description: **Lit Mirror ADA**  
Area Name: **Guestrooms**

---

Item Pricing: 4 ea @ \$507.32 = \$2,029.28

Room Qty(s): KSAL(1): 4

---

Manufacturer: Seura

Source: Revel Design Group

---



Project Name: **Cherokee Hard Rock Hotel**  
 Project #: **22-203HR**  
 Issue Date: **10/25/22**

Item Number: **G-08-LT**  
 Item Description: **Flush Mount at Suite Millwork**  
 Area Name: **Guestrooms**

Item Pricing: 7 ea @ \$498.98 = \$3,492.86

Room Qty(s): KSAL(1): 4 • KSL(1): 3

Manufacturer: Hudson Valley Lighting  
 Address: 151 Airport Dr.  
 Wappingers Falls NY 12590-6161  
 Phone: (845) 561-0300  
 Fax:  
 Contact:  
 E-mail:  
 Web: www.hvlgroup.com

Source: Urban Lights  
 Address: 1393 So. Santa Fe Dr  
 Denver CO 80223-  
 Phone: (303) 989-8895  
 Fax:  
 Contact: Randa Schmitt  
 E-mail: rschmitt@urbanlightsdenver.com  
 Web: www.urbanlightsdenver.com

Model Number: 8609-PN  
 Model Name: Corinth  
 Dimensions: 11"Diam x 10.25"H  
 Finish: Polished Nickel  
 Weight: 11 lbs  
 Switch Type: Hardwired  
 Cord Length: NA  
 Cord Color: NA  
 Lamp Type: E26 Medium Base  
 Lamp Wattage: 60  
 Lamp Quantity: 1  
 UL Listing: yes  
 Dimmer: NA

Required Item(s) for Designer Approval Prior to Fabrication:

Prepared By: MJ

Seaming Diagram     Strike-Off     Finish Sample     Cutting     Shop Dwgs     Prototype     Flame Certificate



Project Name: **Cherokee Hard Rock Hotel**  
Project #: **22-203HR**  
Issue Date: **10/25/22**

Item Number: **G-08-LT**  
Item Description: **Flush Mount at Suite Millwork**  
Area Name: **Guestrooms**

---

Item Pricing: 7 ea @ \$498.98 = \$3,492.86

Room Qty(s): KSAL(1): 4 • KSL(1): 3

---

Manufacturer: Hudson Valley Lighting

Source: Urban Lights

---



Project Name: **Cherokee Hard Rock Hotel**  
Project #: **22-203HR**  
Issue Date: **10/25/22**

Item Number: **G-01-MR**  
Item Description: **Full Length Mirror**  
Area Name: **Guestrooms**

---

Item Pricing: 7 ea @ \$629.00 = \$4,403.00

Room Qty(s): KSAL(1): 4 • KSL(1): 3

---

Manufacturer: Renwil  
Address: 9181 Boivin  
LaSalle Quebec Canada  
Phone: (514) 367-1741 800# : (800) 667-9506  
Fax:  
Contact:  
E-mail: info@renwil.com  
Web: www.renwil.com

---

Source: Larrick Design  
Address:  
Phone: (512) 745-5850  
Fax:  
Contact: Ashley Larrick  
E-mail: ashley@larrickdesign.com  
Web:

---

Model Number: MT1799  
Model Name: Arbour  
Dimensions: 32"W x 80"H  
Mirror Size: 31"W x 79"H  
Finish: Raw Iron  
Orientation: Vertical  
Mounting Height: Refer to ID Drawings  
Hardware: Security

---

Required Item(s) for Designer Approval Prior to Fabrication:

Prepared By: MJ

Seaming Diagram     Strike-Off     Finish Sample     Cutting     Shop Dwgs     Prototype     Flame Certificate

Project Name: **Cherokee Hard Rock Hotel**  
Project #: **22-203HR**  
Issue Date: **10/25/22**

Item Number: **G-01-MR**  
Item Description: **Full Length Mirror**  
Area Name: **Guestrooms**

---

Item Pricing: 7 ea @ \$629.00 = \$4,403.00

Room Qty(s): KSAL(1): 4 • KSL(1): 3

---

Manufacturer: Renwil

Source: Larrick Design

---



Project Name: **Cherokee Hard Rock Hotel**  
Project #: **22-203HR**  
Issue Date: **10/25/22**

Item Number: **RB-01**  
Item Description: **Guestrooms Rubber Base**

---

Item Quantity: linl ft

---

Manufacturer: Shaw Hospitality

Source:

Address:

Address:

Phone: (303) 478-1820 800# : (800) 257-7429

Phone:

Fax:

Fax:

Contact: Barbara Marcy

Contact:

E-mail: barbara\_marcy@marcydesignsolutions.com

E-mail:

Web: www.shawhospitality.com

Web:

---

Product: 150VS Sculptured Base

Color/Finish: TBD

Size/Dimensions: 4.5" x 96"

Notes: 1/4" Thermoplastic Rubber

---

---

Required Item(s) for Designer Approval Prior to Fabrication:

Prepared By: MJ

<input checked="" type="checkbox"/> Seaming Diagram	<input type="checkbox"/> Strike-Off	<input checked="" type="checkbox"/> Finish Sample	<input type="checkbox"/> Cutting	<input type="checkbox"/> Shop Dwgs	<input type="checkbox"/> Prototype	<input type="checkbox"/> Flame Certificate
---	-------------------------------------	---	----------------------------------	------------------------------------	------------------------------------	--

Project Name: **Cherokee Hard Rock Hotel**  
Project #: **22-203HR**  
Issue Date: **10/25/22**

Item Number: **RB-01**  
Item Description: **Guestrooms Rubber Base**

---

Item Quantity: linl ft

---

Manufacturer: Shaw Hospitality

Source:

---

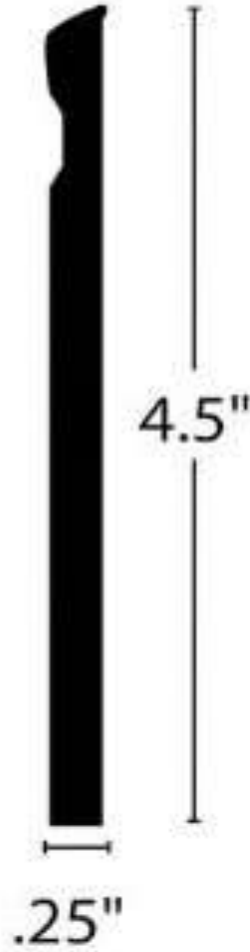

Project Name: **Cherokee Hard Rock Hotel**  
 Project #: **22-203HR**  
 Issue Date: **10/25/22**

Item Number: **EL-09-SG**  
 Item Description: **Curved Sofa at EL**  
 Area Name: **Elevator Landing**

Item Pricing: 7 ea @ \$3,997.13 = \$27,979.91

Room Qty(s): EL10(1): 1 • EL4(1): 1 • EL5(1): 1 • EL6(1): 1 • EL7(1): 1 • EL8(1): 1 • EL9(1): 1

Manufacturer: Sandler Seating  
 Address: 5 Piedmont Center, #505  
 Atlanta GA 30305  
 Phone: 800-318-6468  
 Fax: 404-321-7882  
 Contact:  
 E-mail:  
 Web: www.sandlerseating.com

Source: Downs and Associates  
 Address: 432 Lincoln Street  
 Denver CO 80203-  
 Phone: (303) 744-0488  
 Fax: (303) 744-0399  
 Contact: Teresa Downs  
 E-mail: teresa@downsandassociates.com  
 Web: www.downsandassociates.com

Description: Fully Upholstered curved sofa  
 Model Name: Lumar 8.0R  
 Material/Finish: Metal Colored Feet  
 Width: 92.9"  
 Depth: 41.7"  
 Height: 32.3"  
 Seat Height: 15.7"  
 Seat Depth: 23.6"  
 Seat Cushion Style: Tigh  
 Back Cushion Style: Tight  
 Cushion Content: contract grade, manufacturers standard

COM/COL: EL-09-SGF; Architex; Pattern: Jackpot; Mohegan Sun; 100% Polyurethane; Repeat: NA; Width: 54"; Railroad: NA; Backing: 75% Polyester, 25% Cotton; Finish: Mildew and Fungal Resistant, Denim-dye transfer resistant, Hydrolysis 7 weeks; Fire Rating: CAL TB 117-2013, NFPA 260  
 CAL TB 117-2013, NFPA 260; Durability: Exceeds 165,000 DR; 9 yds ea.

Required Item(s) for Designer Approval Prior to Fabrication:

Prepared By: MJ

<input type="checkbox"/> Seaming Diagram	<input type="checkbox"/> Strike-Off	<input checked="" type="checkbox"/> Finish Sample	<input type="checkbox"/> Cutting	<input checked="" type="checkbox"/> Shop Dwgs	<input type="checkbox"/> Prototype	<input type="checkbox"/> Flame Certificate
--	-------------------------------------	---	----------------------------------	---	------------------------------------	--

Project Name: **Cherokee Hard Rock Hotel**  
Project #: **22-203HR**  
Issue Date: **10/25/22**

Item Number: **EL-09-SG**  
Item Description: **Curved Sofa at EL**  
Area Name: **Elevator Landing**

Item Pricing: 7 ea @ \$3,997.13 = \$27,979.91

Room Qty(s): EL10(1): 1 • EL4(1): 1 • EL5(1): 1 • EL6(1): 1 •  
EL7(1): 1 • EL8(1): 1 • EL9(1): 1

Manufacturer: Sandler Seating

Source: Downs and Associates



Project Name: **Cherokee Hard Rock Hotel**  
 Project #: **22-203HR**  
 Issue Date: **10/25/22**

Item Number: **EL-09-SGF**  
 Item Description: **Curved Sofa Faux Leather**  
 Area Name: **Elevator Landing**

Item Pricing: 63 yds @ \$43.00 = \$2,709.00

Room Qty(s): EL10(9): 9 • EL4(9): 9 • EL5(9): 9 • EL6(9): 9 • EL7(9): 9 • EL8(9): 9 • EL9(9): 9

Manufacturer: Architex  
 Address: 3333 Commercial Ave.  
 Northbrook IL 60062-  
 Phone: (720) 272-1695 800# : (800) 621-0827  
 Fax: (847) 205-1510 Other: (720) 998-0695  
 Contact: Nick Wilson  
 E-mail: nickwilson@architex-ljh.com  
 Web: www.architex-ljh.com

Source:  
 Address:  
 Phone:  
 Fax:  
 Contact:  
 E-mail:  
 Web:

Pattern Name: Jackpot  
 Color: Mohegan Sun  
 Width: 54"  
 Repeat: NA  
 Content: 100% Polyurethane  
 Durability: Exceeds 165,000 DR  
 Railroad: NA  
 Fire Rating: CAL TB 117-2013, NFPA 260  
 CAL TB 117-2013, NFPA 260  
 Backing: 75% Polyester, 25% Cotton  
 Finish: Mildew and Fungal Resistant, Denim-dye transfer resistant, Hydrol  
 Soil/Stain Treatment: Write-Off ink and Stain Resistant

Required Item(s) for Designer Approval Prior to Fabrication:

Prepared By: MJ

<input type="checkbox"/> Seaming Diagram	<input type="checkbox"/> Strike-Off	<input type="checkbox"/> Finish Sample	<input checked="" type="checkbox"/> Cutting	<input type="checkbox"/> Shop Dwgs	<input type="checkbox"/> Prototype	<input type="checkbox"/> Flame Certificate
--	-------------------------------------	--	---	------------------------------------	------------------------------------	--



Project Name: **Cherokee Hard Rock Hotel**  
Project #: **22-203HR**  
Issue Date: **10/25/22**

Item Number: **EL-09-SGF**  
Item Description: **Curved Sofa Faux Leather**  
Area Name: **Elevator Landing**

Item Pricing: 63 yds @ \$43.00 = \$2,709.00

Room Qty(s): EL10(9): 9 • EL4(9): 9 • EL5(9): 9 • EL6(9): 9 •  
EL7(9): 9 • EL8(9): 9 • EL9(9): 9

Manufacturer: **Architex**

Source:

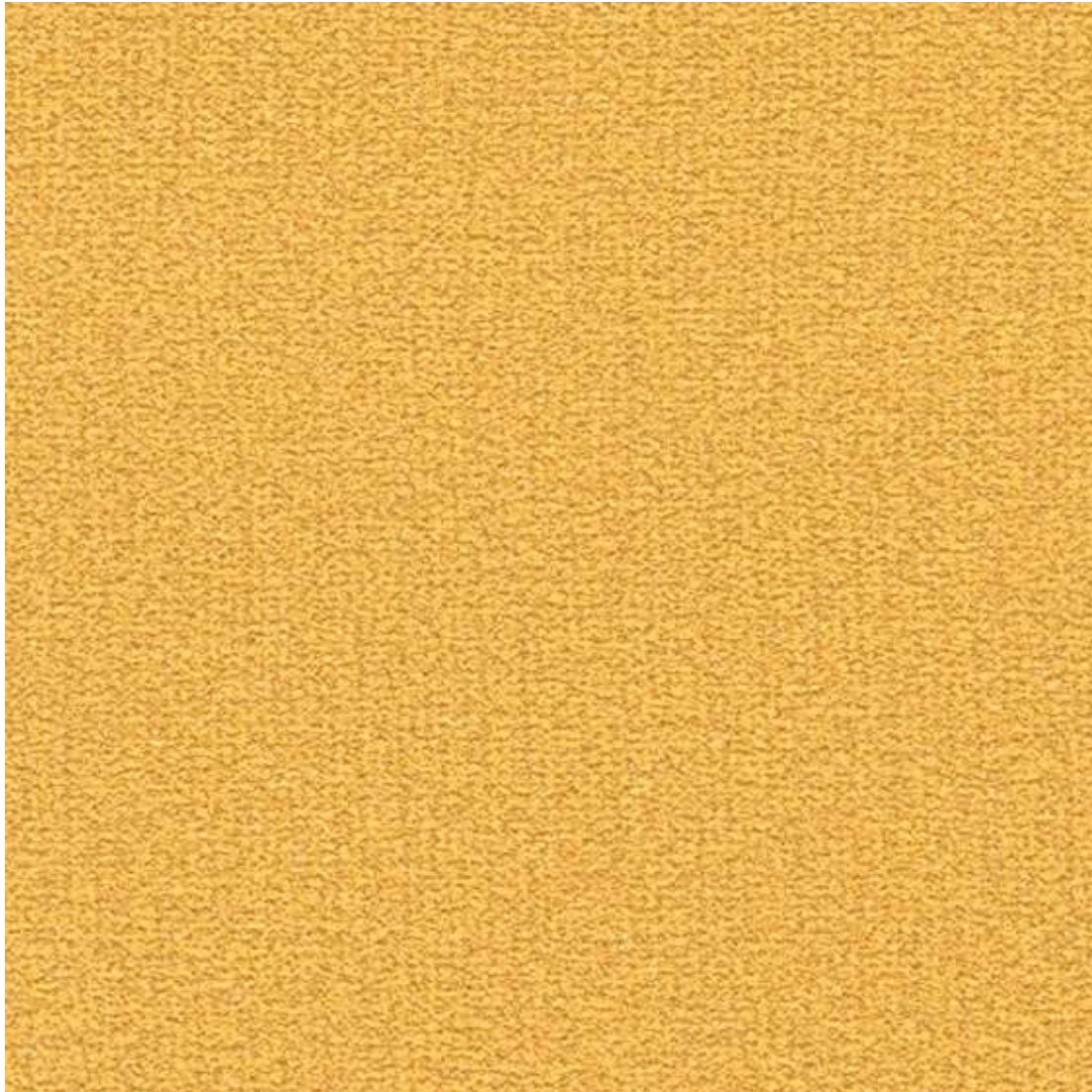

Project Name: **Cherokee Hard Rock Hotel**  
 Project #: **22-203HR**  
 Issue Date: **10/25/22**

Item Number: **EL-10-SG**  
 Item Description: **Lounge Chair at EL**  
 Area Name: **Elevator Landing**

Item Pricing: 7 ea @ \$960.30 = \$6,722.10

Room Qty(s): EL10(1): 1 • EL4(1): 1 • EL5(1): 1 • EL6(1): 1 • EL7(1): 1 • EL8(1): 1 • EL9(1): 1

Manufacturer: Aceray  
 Address: 1799 Pennsylvania Street, 4th Floor  
 Denver CO 80203-  
 Phone:  
 Fax:  
 Contact:  
 E-mail: info@aceray.com  
 Web: www.aceray.com

Source: Downs and Associates  
 Address: 432 Lincoln Street  
 Denver CO 80203-  
 Phone: (303) 744-0488  
 Fax: (303) 744-0399  
 Contact: Teresa Downs  
 E-mail: teresa@downsandassociates.com  
 Web: www.downsandassociates.com

Description: High Density Injection Molded Foam Lounge Armchair with Chrome or Black Powder Coated Tubular Steel Legs

Model Name: SOLO-N  
 Material/Finish: Black Metal  
 Width: 29"  
 Depth: 31"  
 Height: 34"  
 Arm Height: 23"  
 Seat Height: 17"  
 Seat Cushion Style: Tigh  
 Back Cushion Style: Tight

COM/COL: EL-10-SGF; Architex; Pattern: Deco District; Raven; 67% Polyester, 33% Cotton; Repeat: 25.5"V, 28.25"H; Width: 56"; Backing: Upholstery; Fire Rating: CAL TB 117-2013, NFPA 260  
 CAL TB 117-2013, NFPA 260; Durability: 65,000 DR; 3 yds ea.

Required Item(s) for Designer Approval Prior to Fabrication:

Prepared By: MJ

<input type="checkbox"/> Seaming Diagram	<input type="checkbox"/> Strike-Off	<input checked="" type="checkbox"/> Finish Sample	<input type="checkbox"/> Cutting	<input type="checkbox"/> Shop Dwgs	<input type="checkbox"/> Prototype	<input type="checkbox"/> Flame Certificate
--	-------------------------------------	---	----------------------------------	------------------------------------	------------------------------------	--

Project Name: **Cherokee Hard Rock Hotel**  
Project #: **22-203HR**  
Issue Date: **10/25/22**

Item Number: **EL-10-SG**  
Item Description: **Lounge Chair at EL**  
Area Name: **Elevator Landing**

Item Pricing: 7 ea @ \$960.30 = \$6,722.10

Room Qty(s): EL10(1): 1 • EL4(1): 1 • EL5(1): 1 • EL6(1): 1 •  
EL7(1): 1 • EL8(1): 1 • EL9(1): 1

Manufacturer: Aceray

Source: Downs and Associates



Project Name: **Cherokee Hard Rock Hotel**  
 Project #: **22-203HR**  
 Issue Date: **10/25/22**

Item Number: **EL-10-SGF**  
 Item Description: **Lounge Chair at EL Fabric**  
 Area Name: **Elevator Landing**

Item Pricing: 21 yds @ \$68.00 = \$1,428.00

Room Qty(s): EL10(3): 3 • EL4(3): 3 • EL5(3): 3 • EL6(3): 3 • EL7(3): 3 • EL8(3): 3 • EL9(3): 3

Manufacturer: Architex  
 Address: 3333 Commercial Ave.  
 Northbrook IL 60062-  
 Phone: (720) 272-1695 800# : (800) 621-0827  
 Fax: (847) 205-1510 Other: (720) 998-0695  
 Contact: Nick Wilson  
 E-mail: nickwilson@architex-ljh.com  
 Web: www.architex-ljh.com

Source:  
 Address:  
 Phone:  
 Fax:  
 Contact:  
 E-mail:  
 Web:

Pattern Name: Deco District  
 Color: Raven  
 Width: 56"  
 Repeat: 25.5"V, 28.25"H  
 Content: 67% Polyester, 33% Cotton  
 Durability: 65,000 DR  
 Fire Rating: CAL TB 117-2013, NFPA 260  
 CAL TB 117-2013, NFPA 260  
 Backing: Upholstery

Required Item(s) for Designer Approval Prior to Fabrication:

Prepared By: MJ

<input type="checkbox"/> Seaming Diagram	<input type="checkbox"/> Strike-Off	<input type="checkbox"/> Finish Sample	<input checked="" type="checkbox"/> Cutting	<input type="checkbox"/> Shop Dwgs	<input type="checkbox"/> Prototype	<input type="checkbox"/> Flame Certificate
--	-------------------------------------	--	---	------------------------------------	------------------------------------	--



Project Name: **Cherokee Hard Rock Hotel**  
Project #: **22-203HR**  
Issue Date: **10/25/22**

Item Number: **EL-10-SGF**  
Item Description: **Lounge Chair at EL Fabric**  
Area Name: **Elevator Landing**

Item Pricing: 21 yds @ \$68.00 = \$1,428.00

Room Qty(s): EL10(3): 3 • EL4(3): 3 • EL5(3): 3 • EL6(3): 3 •  
EL7(3): 3 • EL8(3): 3 • EL9(3): 3

Manufacturer: **Architex**

Source:



Project Name: **Cherokee Hard Rock Hotel**  
 Project #: **22-203HR**  
 Issue Date: **10/25/22**

Item Number: **EL-11-SG**  
 Item Description: **Ottoman at EL**  
 Area Name: **Elevator Landing**

Item Pricing: 7 ea @ \$420.75 = \$2,945.25

Room Qty(s): EL10(1): 1 • EL4(1): 1 • EL5(1): 1 • EL6(1): 1 • EL7(1): 1 • EL8(1): 1 • EL9(1): 1

Manufacturer: Aceray  
 Address: 1799 Pennsylvania Street, 4th Floor  
 Denver CO 80203-  
 Phone:  
 Fax:  
 Contact:  
 E-mail: info@aceray.com  
 Web: www.aceray.com

Source: Downs and Associates  
 Address: 432 Lincoln Street  
 Denver CO 80203-  
 Phone: (303) 744-0488  
 Fax: (303) 744-0399  
 Contact: Teresa Downs  
 E-mail: teresa@downsandassociates.com  
 Web: www.downsandassociates.com

Description: High Density Injection Molded Foam Round Low Ottoman

Model Name: POUF-R  
 Width: 28"  
 Depth: 28"  
 Height: 18"  
 Arm Height: NA  
 Seat Height: 18"  
 Seat Depth: 28"  
 Seat Cushion Style: Tigh  
 Back Cushion Style: Tight  
 Cushion Content: contract grade, manufacturers standard

COM/COL: EL-11-SGF; Architex; Pattern: Metallurgic; Teutonic; 100% Polyurethane (Polycarbonate); Repeat: NA; Width: 54"; Backing: Polyester; Finish: Write-off; Fire Rating: CAL 117-2013 UFAC Class 1, NFPA 260 IMO; Durability: 200,000 DR; 2 yds ea.

Required Item(s) for Designer Approval Prior to Fabrication:

Prepared By: MJ

<input type="checkbox"/> Seaming Diagram	<input type="checkbox"/> Strike-Off	<input type="checkbox"/> Finish Sample	<input type="checkbox"/> Cutting	<input checked="" type="checkbox"/> Shop Dwgs	<input type="checkbox"/> Prototype	<input type="checkbox"/> Flame Certificate
--	-------------------------------------	--	----------------------------------	---	------------------------------------	--

Project Name: **Cherokee Hard Rock Hotel**  
Project #: **22-203HR**  
Issue Date: **10/25/22**

Item Number: **EL-11-SG**  
Item Description: **Ottoman at EL**  
Area Name: **Elevator Landing**

Item Pricing: 7 ea @ \$420.75 = \$2,945.25

Room Qty(s): EL10(1): 1 • EL4(1): 1 • EL5(1): 1 • EL6(1): 1 •  
EL7(1): 1 • EL8(1): 1 • EL9(1): 1

Manufacturer: Aceray

Source: Downs and Associates



Project Name: **Cherokee Hard Rock Hotel**  
 Project #: **22-203HR**  
 Issue Date: **10/25/22**

Item Number: **EL-11-SGF**  
 Item Description: **Ottoman at EL Faux Leather**  
 Area Name: **Elevator Landing**

Item Pricing: 14 yds @ \$50.00 = \$700.00

Room Qty(s): EL10(2): 2 • EL4(2): 2 • EL5(2): 2 • EL6(2): 2 • EL7(2): 2 • EL8(2): 2 • EL9(2): 2

Manufacturer: Architex  
 Address: 3333 Commercial Ave.  
 Northbrook IL 60062-  
 Phone: (720) 272-1695 800# : (800) 621-0827  
 Fax: (847) 205-1510 Other: (720) 998-0695  
 Contact: Nick Wilson  
 E-mail: nickwilson@architex-ljh.com  
 Web: www.architex-ljh.com

Source:  
 Address:  
 Phone:  
 Fax:  
 Contact:  
 E-mail:  
 Web:

Pattern Name: Metallurgic  
 Color: Teutonic  
 Width: 54"  
 Repeat: NA  
 Content: 100% Polyurethane (Polycarbonate)  
 Durability: 200,000 DR  
 Fire Rating: CAL 117-2013 UFAC Class 1, NFPA 260 IMO  
 Backing: Polyester  
 Finish: Write-off

Required Item(s) for Designer Approval Prior to Fabrication:

Prepared By: MJ

<input type="checkbox"/> Seaming Diagram	<input type="checkbox"/> Strike-Off	<input type="checkbox"/> Finish Sample	<input checked="" type="checkbox"/> Cutting	<input type="checkbox"/> Shop Dwgs	<input type="checkbox"/> Prototype	<input type="checkbox"/> Flame Certificate
--	-------------------------------------	--	---	------------------------------------	------------------------------------	--



Project Name: **Cherokee Hard Rock Hotel**  
Project #: **22-203HR**  
Issue Date: **10/25/22**

Item Number: **EL-11-SGF**  
Item Description: **Ottoman at EL Faux Leather**  
Area Name: **Elevator Landing**

Item Pricing: 14 yds @ \$50.00 = \$700.00

Room Qty(s): EL10(2): 2 • EL4(2): 2 • EL5(2): 2 • EL6(2): 2 •  
EL7(2): 2 • EL8(2): 2 • EL9(2): 2

Manufacturer: **Architex**

Source:

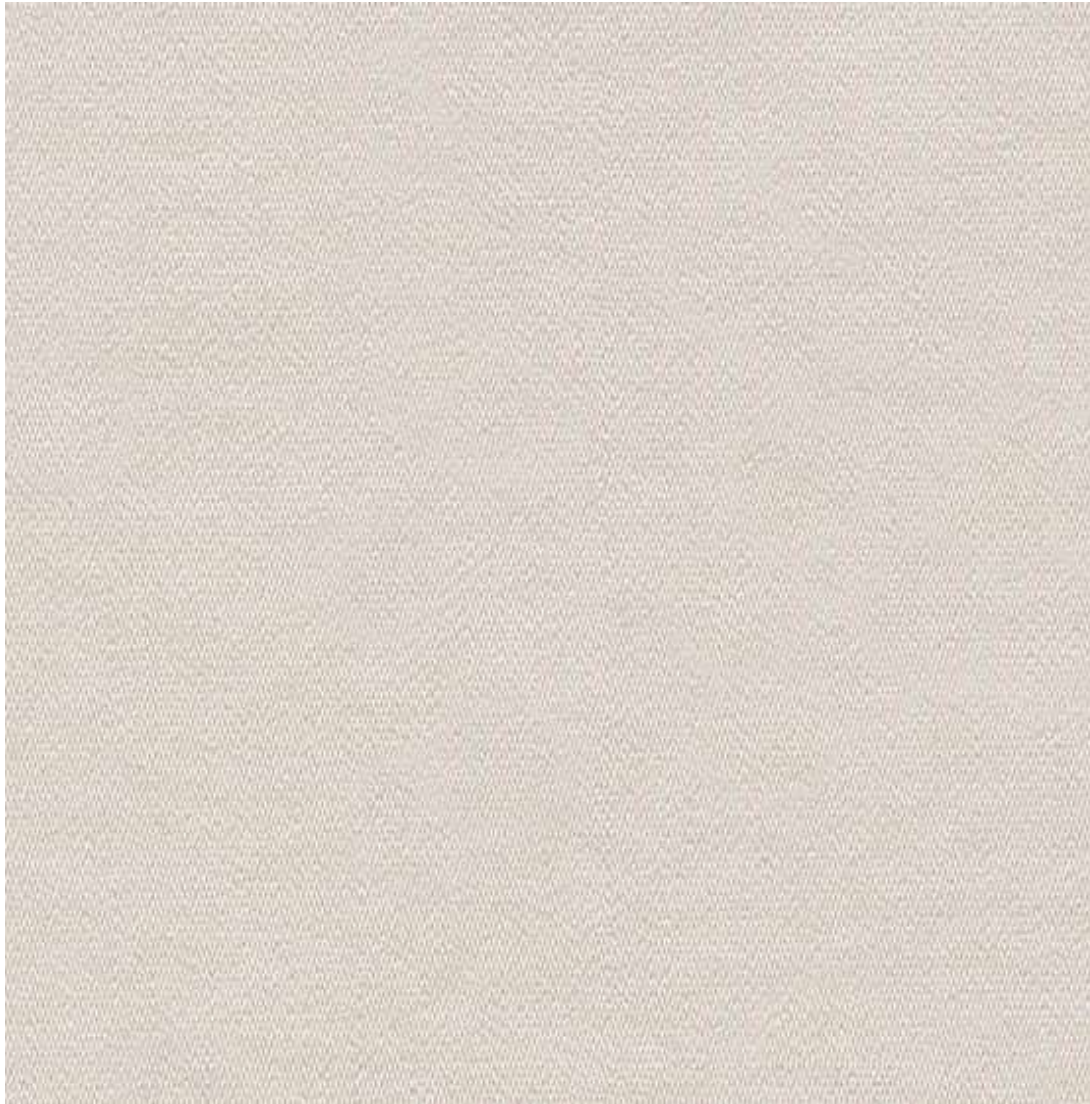

Project Name: **Cherokee Hard Rock Hotel**  
 Project #: **22-203HR**  
 Issue Date: **10/25/22**

Item Number: **G-01-SG**  
 Item Description: **Custom Vanity Make Up Chair**  
 Area Name: **Guestrooms**

Item Pricing: 98 ea @ \$663.00 = \$64,974.00

Room Qty(s): KA1L(1): 35 • KA1R(1): 7 • KA2L(1): 7 • KB1L(1):  
 7 • KB2R(1): 7 • KB3R(1): 7 • KSAL(1): 4 •  
 KSL(1): 3 • QQR(1): 21

Manufacturer: Charter Furniture  
 Address: 9401 Whitmore  
 El Monte CA 91731-  
 Phone: (626) 572-7500  
 Fax: (626) 572-7722  
 Contact: Erica Marshall  
 E-mail: erica@ema-co.com  
 Web: www.charterfurniture.com

Source: Erica Marshall & Associates, Inc.  
 Address:  
 Phone:  
 Fax: Mobile: (678) 984-8541  
 Contact: Erica Marshall  
 E-mail: erica@ema-co.com  
 Web: www.ema-co.com

Description: Custom low vanity make up chair with wood legs and leather pull

Material/Finish: Black Wood Stain  
 Width: 21"  
 Depth: 21"  
 Height: 24"  
 Arm Height: NA  
 Seat Height: 18"  
 Seat Depth: 19.5"  
 Seat Cushion Style: Tigh  
 Back Cushion Style: Tight  
 Cushion Content: contract grade, manufacturers standard

COM/COL: G-01-SGF; Architex; Pattern: Jackpot; Cosmopolitan; 100% Polyurethane; Repeat:  
 None; Width: 54"; Railroad: Yes; Backing: 75% Polyester, 25% Cotton; Finish: Write-  
 off ink and Stain Resistant; Fire Rating: CAL TB 117-2013, UFAC Class 1/NFPA 260,  
 IMO 8.2; Durability: Exceeds 165,000 DR; 1 yds ea.

Notes: Custom leather back pull with satin nickel flat head nails and stamped Hard Rock  
 Tulsa Logo

Required Item(s) for Designer Approval Prior to Fabrication:

Prepared By: MJ

<input type="checkbox"/> Seaming Diagram	<input type="checkbox"/> Strike-Off	<input checked="" type="checkbox"/> Finish Sample	<input type="checkbox"/> Cutting	<input checked="" type="checkbox"/> Shop Dwgs	<input type="checkbox"/> Prototype	<input type="checkbox"/> Flame Certificate
--	-------------------------------------	---	----------------------------------	---	------------------------------------	--

Project Name: **Cherokee Hard Rock Hotel**  
Project #: **22-203HR**  
Issue Date: **10/25/22**

Item Number: **G-01-SG**  
Item Description: **Custom Vanity Make Up Chair**  
Area Name: **Guestrooms**

Item Pricing: 98 ea @ \$663.00 = \$64,974.00

Room Qty(s): KA1L(1): 35 • KA1R(1): 7 • KA2L(1): 7 • KB1L(1):  
7 • KB2R(1): 7 • KB3R(1): 7 • KSAL(1): 4 •  
KSL(1): 3 • QQR(1): 21

Manufacturer: Charter Furniture

Source: Erica Marshall & Associates, Inc.



Project Name: **Cherokee Hard Rock Hotel**  
Project #: **22-203HR**  
Issue Date: **10/25/22**

Item Number: **G-01-SG**  
Item Description: **Custom Vanity Make Up Chair**  
Area Name: **Guestrooms**

Item Pricing: 98 ea @ \$663.00 = \$64,974.00

Room Qty(s): KA1L(1): 35 • KA1R(1): 7 • KA2L(1): 7 • KB1L(1):  
7 • KB2R(1): 7 • KB3R(1): 7 • KSAL(1): 4 •  
KSL(1): 3 • QQR(1): 21

Manufacturer: Charter Furniture

Source: Erica Marshall & Associates, Inc.



Project Name: **Cherokee Hard Rock Hotel**  
Project #: **22-203HR**  
Issue Date: **10/25/22**

Item Number: **G-01-SG**  
Item Description: **Custom Vanity Make Up Chair**  
Area Name: **Guestrooms**

Item Pricing: 98 ea @ \$663.00 = \$64,974.00

Room Qty(s): KA1L(1): 35 • KA1R(1): 7 • KA2L(1): 7 • KB1L(1):  
7 • KB2R(1): 7 • KB3R(1): 7 • KSAL(1): 4 •  
KSL(1): 3 • QQR(1): 21

Manufacturer: Charter Furniture

Source: Erica Marshall & Associates, Inc.



Project Name: **Cherokee Hard Rock Hotel**  
Project #: **22-203HR**  
Issue Date: **10/25/22**

Item Number: **G-01-SG**  
Item Description: **Custom Vanity Make Up Chair**  
Area Name: **Guestrooms**

Item Pricing: 98 ea @ \$663.00 = \$64,974.00

Room Qty(s): KA1L(1): 35 • KA1R(1): 7 • KA2L(1): 7 • KB1L(1):  
7 • KB2R(1): 7 • KB3R(1): 7 • KSAL(1): 4 •  
KSL(1): 3 • QQR(1): 21

Manufacturer: Charter Furniture

Source: Erica Marshall & Associates, Inc.





Project Name: **Cherokee Hard Rock Hotel**  
 Project #: **22-203HR**  
 Issue Date: **10/25/22**

Item Number: **G-01A-SGF**  
 Item Description: **Vanity Make Up Chair Faux Leather**  
 Area Name: **Guestrooms**

Item Pricing: 224 yds @ \$43.00 = \$9,632.00

Room Qty(s): KA1L(3): 105 • KA1R(3): 21 • KA2L(3): 21 •  
 KB1L(3): 21 • KB2R(3): 21 • KB3R(1): 7 •  
 KSAL(1): 4 • KSL(1): 3 • QQR(1): 21

Manufacturer: Architex  
 Address: 3333 Commercial Ave.  
 Northbrook IL 60062-  
 Phone: (720) 272-1695 800# : (800) 621-0827  
 Fax: (847) 205-1510 Other: (720) 998-0695  
 Contact: Nick Wilson  
 E-mail: nickwilson@architex-ljh.com  
 Web: www.architex-ljh.com

Source:  
 Address:  
 Phone:  
 Fax:  
 Contact:  
 E-mail:  
 Web:

Pattern Name: Jackpot  
 Color: Cosmopolitan  
 Width: 54"  
 Repeat: None  
 Content: 100% Polyurethane  
 Durability: Exceeds 165,000 DR  
 Railroad: Yes  
 Fire Rating: CAL TB 117-2013, UFAC Class 1/NFPA 260, IMO 8.2  
 Backing: 75% Polyester, 25% Cotton  
 Finish: Write-off ink and Stain Resistant

Required Item(s) for Designer Approval Prior to Fabrication:

Prepared By: MJ

<input type="checkbox"/> Seaming Diagram	<input type="checkbox"/> Strike-Off	<input type="checkbox"/> Finish Sample	<input checked="" type="checkbox"/> Cutting	<input type="checkbox"/> Shop Dwgs	<input type="checkbox"/> Prototype	<input type="checkbox"/> Flame Certificate
--	-------------------------------------	--	---	------------------------------------	------------------------------------	--

Project Name: **Cherokee Hard Rock Hotel**  
Project #: **22-203HR**  
Issue Date: **10/25/22**

Item Number: **G-01A-SGF**  
Item Description: **Vanity Make Up Chair Faux Leather**  
Area Name: **Guestrooms**

Item Pricing: 224 yds @ \$43.00 = \$9,632.00

Room Qty(s): KA1L(3): 105 • KA1R(3): 21 • KA2L(3): 21 •  
KB1L(3): 21 • KB2R(3): 21 • KB3R(1): 7 •  
KSAL(1): 4 • KSL(1): 3 • QQR(1): 21

Manufacturer: **Architex**

Source:

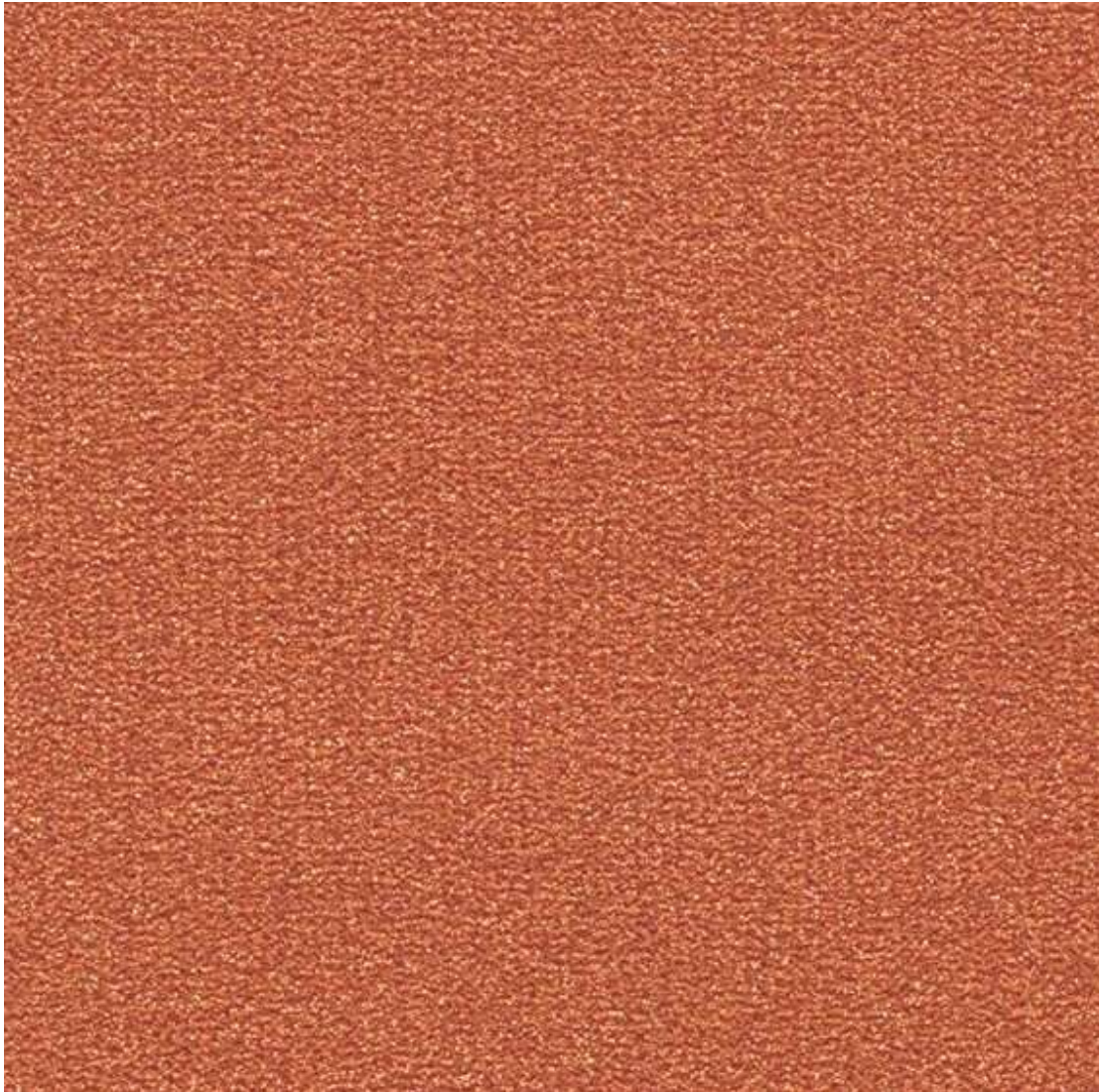



Project Name: **Cherokee Hard Rock Hotel**  
Project #: **22-203HR**  
Issue Date: **10/25/22**

Item Number: **G-01B-SGF**  
Item Description: **Vanity Make Up Chair Leather Pull**  
Area Name: **Guestrooms**

---

Item Pricing: sq ft @ =

---

Manufacturer: TBD

Source:

Address:

Address:

Phone:

Phone:

Fax:

Fax:

Contact:

Contact:

E-mail:

E-mail:

Web:

Web:

---

Color:

Width:

Repeat:

Content:

Durability:

Railroad:

Fire Rating:

Backing:

Finish:

---

Required Item(s) for Designer Approval Prior to Fabrication:

Prepared By: MJ

Seaming Diagram     Strike-Off     Finish Sample     Cutting     Shop Dwgs     Prototype     Flame Certificate

Project Name: **Cherokee Hard Rock Hotel**  
 Project #: **22-203HR**  
 Issue Date: **10/25/22**

Item Number: **G-02K-SG**  
 Item Description: **Custom King Bench**  
 Area Name: **Guestrooms**

Item Pricing: 70 ea @ \$884.00 = \$61,880.00

Room Qty(s): KA1L(1): 35 • KA1R(1): 7 • KA2L(1): 7 • KB1L(1): 7 • KB2R(1): 7 • KB3R(1): 7

Manufacturer: Charter Furniture  
 Address: 9401 Whitmore  
 El Monte CA 91731-  
 Phone: (626) 572-7500  
 Fax: (626) 572-7722  
 Contact: Erica Marshall  
 E-mail: erica@ema-co.com  
 Web: www.charterfurniture.com

Source: Erica Marshall & Associates, Inc.  
 Address:  
 Phone:  
 Fax: Mobile: (678) 984-8541  
 Contact: Erica Marshall  
 E-mail: erica@ema-co.com  
 Web: www.ema-co.com

Description: Fully upholstered bench with centered French Stitch (black) and wood base

Material/Finish: Black Stain at base  
 Width: 80"  
 Depth: 21"  
 Height: 19"  
 Arm Height: NA  
 Seat Cushion Style: Tigh  
 Cushion Content: contract grade, manufacturers standard

COM/COL: G-02K-SGF; Architex; Pattern: Happy; Elated; 100% Silicone Hybrid; Repeat: NA;  
 Width: 54"; Backing: 65% Polyester, 35% Rayon; Fire Rating: Cal 117 2013, NFPA  
 260, UFAC 1; Durability: Exceeds 1,000,000 DR; 2 yds ea.

Required Item(s) for Designer Approval Prior to Fabrication:

Prepared By: MJ

<input type="checkbox"/> Seaming Diagram	<input type="checkbox"/> Strike-Off	<input checked="" type="checkbox"/> Finish Sample	<input type="checkbox"/> Cutting	<input checked="" type="checkbox"/> Shop Dwgs	<input type="checkbox"/> Prototype	<input type="checkbox"/> Flame Certificate
--	-------------------------------------	---	----------------------------------	---	------------------------------------	--

Project Name: **Cherokee Hard Rock Hotel**  
Project #: **22-203HR**  
Issue Date: **10/25/22**

Item Number: **G-02K-SG**  
Item Description: **Custom King Bench**  
Area Name: **Guestrooms**

Item Pricing: 70 ea @ \$884.00 = \$61,880.00

Room Qty(s): KA1L(1): 35 • KA1R(1): 7 • KA2L(1): 7 • KB1L(1):  
7 • KB2R(1): 7 • KB3R(1): 7

Manufacturer: Charter Furniture

Source: Erica Marshall & Associates, Inc.



Project Name: **Cherokee Hard Rock Hotel**  
 Project #: **22-203HR**  
 Issue Date: **10/25/22**

Item Number: **G-02K-SGF**  
 Item Description: **King Bench Faux Leather**  
 Area Name: **Guestrooms**

Item Pricing: 378 yds @ \$87.00 = \$32,886.00

Room Qty(s): KA1L(6): 210 • KA1R(6): 42 • KA2L(6): 42 •  
 KB1L(6): 42 • KB2R(6): 42

Manufacturer: Architex  
 Address: 3333 Commercial Ave.  
 Northbrook IL 60062-  
 Phone: (720) 272-1695 800# : (800) 621-0827  
 Fax: (847) 205-1510 Other: (720) 998-0695  
 Contact: Nick Wilson  
 E-mail: nickwilson@architex-ljh.com  
 Web: www.architex-ljh.com

Source:  
 Address:  
 Phone:  
 Fax:  
 Contact:  
 E-mail:  
 Web:

Pattern Name: Happy  
 Color: Elated  
 Width: 54"  
 Repeat: NA  
 Content: 100% Silicone Hybrid  
 Durability: Exceeds 1,000,000 DR  
 Fire Rating: Cal 117 2013, NFPA 260, UFAC 1  
 Backing: 65% Polyester, 35% Rayon  
 Soil/Stain Treatment: Write-Off

Required Item(s) for Designer Approval Prior to Fabrication:

Prepared By: MJ

<input type="checkbox"/> Seaming Diagram	<input type="checkbox"/> Strike-Off	<input type="checkbox"/> Finish Sample	<input checked="" type="checkbox"/> Cutting	<input type="checkbox"/> Shop Dwgs	<input type="checkbox"/> Prototype	<input type="checkbox"/> Flame Certificate
--	-------------------------------------	--	---	------------------------------------	------------------------------------	--

Project Name: **Cherokee Hard Rock Hotel**  
Project #: **22-203HR**  
Issue Date: **10/25/22**

Item Number: **G-02K-SGF**  
Item Description: **King Bench Faux Leather**  
Area Name: **Guestrooms**

Item Pricing: 378 yds @ \$87.00 = \$32,886.00

Room Qty(s): KA1L(6): 210 • KA1R(6): 42 • KA2L(6): 42 •  
KB1L(6): 42 • KB2R(6): 42

Manufacturer: **Architex**

Source:

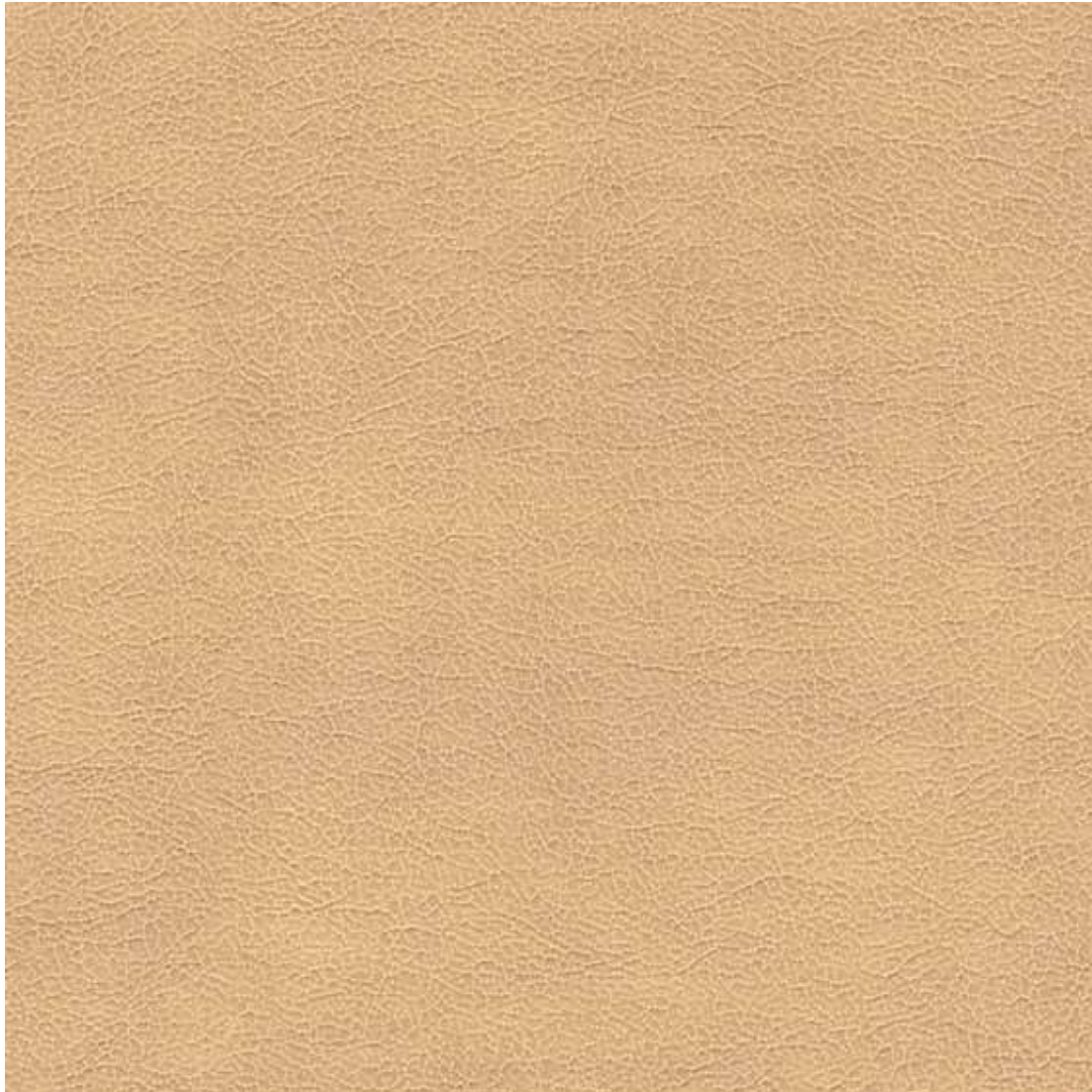

Project Name: **Cherokee Hard Rock Hotel**  
 Project #: **22-203HR**  
 Issue Date: **10/25/22**

Item Number: **G-02Q-SG**  
 Item Description: **Custom Queen Bench**  
 Area Name: **Guestrooms**

Item Pricing: 42 ea @ \$735.00 = \$30,870.00

Room Qty(s): QQR(2): 42

Manufacturer: Charter Furniture  
 Address: 9401 Whitmore  
 El Monte CA 91731-  
 Phone: (626) 572-7500  
 Fax: (626) 572-7722  
 Contact: Erica Marshall  
 E-mail: erica@ema-co.com  
 Web: www.charterfurniture.com

Source: Erica Marshall & Associates, Inc.  
 Address:  
 Phone:  
 Fax: Mobile: (678) 984-8541  
 Contact: Erica Marshall  
 E-mail: erica@ema-co.com  
 Web: www.ema-co.com

Description: Fully upholstered bench with centered French Stitch (black) and wood base

Material/Finish: Black Stain at base  
 Width: 48"  
 Depth: 21"  
 Height: 19"  
 Arm Height: NA  
 Seat Cushion Style: Tigh  
 Cushion Content: contract grade, manufacturers standard

COM/COL: G-02Q-SGF; Architex; Pattern: Happy; Elated; 100% Silicone Hybrid; Repeat: NA;  
 Width: 54"; Backing: 65% Polyester, 35% Rayon; Fire Rating: Cal 117 2013, NFPA  
 260, UFAC 1; Durability: Exceeds 1,000,000 DR; 1.5 yds ea.

Required Item(s) for Designer Approval Prior to Fabrication:

Prepared By: MJ

Seaming Diagram     Strike-Off     Finish Sample     Cutting     Shop Dwgs     Prototype     Flame Certificate

Project Name: **Cherokee Hard Rock Hotel**  
Project #: **22-203HR**  
Issue Date: **10/25/22**

Item Number: **G-02Q-SG**  
Item Description: **Custom Queen Bench**  
Area Name: **Guestrooms**

---

Item Pricing: 42 ea @ \$735.00 = \$30,870.00

Room Qty(s): QQR(2): 42

---

Manufacturer: Charter Furniture

Source: Erica Marshall & Associates, Inc.

---



Project Name: **Cherokee Hard Rock Hotel**  
 Project #: **22-203HR**  
 Issue Date: **10/25/22**

Item Number: **G-02Q-SGF**  
 Item Description: **Queen Bench Faux Leather**  
 Area Name: **Guestrooms**

Item Pricing: 89.25 yds @ \$87.00 = \$7,764.75

Room Qty(s): QQR(4.25): 89.25

Manufacturer: Architex  
 Address: 3333 Commercial Ave.  
 Northbrook IL 60062-  
 Phone: (720) 272-1695 800# : (800) 621-0827  
 Fax: (847) 205-1510 Other: (720) 998-0695  
 Contact: Nick Wilson  
 E-mail: nickwilson@architex-ljh.com  
 Web: www.architex-ljh.com

Source:  
 Address:  
 Phone:  
 Fax:  
 Contact:  
 E-mail:  
 Web:

Pattern Name: Happy  
 Color: Elated  
 Width: 54"  
 Repeat: NA  
 Content: 100% Silicone Hybrid  
 Durability: Exceeds 1,000,000 DR  
 Fire Rating: Cal 117 2013, NFPA 260, UFAC 1  
 Backing: 65% Polyester, 35% Rayon  
 Soil/Stain Treatment: Write-Off

Required Item(s) for Designer Approval Prior to Fabrication:

<input type="checkbox"/> Seaming Diagram	<input type="checkbox"/> Strike-Off	<input type="checkbox"/> Finish Sample	<input checked="" type="checkbox"/> Cutting	<input type="checkbox"/> Shop Dwgs	<input type="checkbox"/> Prototype	<input type="checkbox"/> Flame Certificate
--	-------------------------------------	--	---	------------------------------------	------------------------------------	--



Project Name: **Cherokee Hard Rock Hotel**  
Project #: **22-203HR**  
Issue Date: **10/25/22**

Item Number: **G-02Q-SGF**  
Item Description: **Queen Bench Faux Leather**  
Area Name: **Guestrooms**

---

Item Pricing: 89.25 yds @ \$87.00 = \$7,764.75

Room Qty(s): QQR(4.25): 89.25

---

Manufacturer: Architex

Source:

---

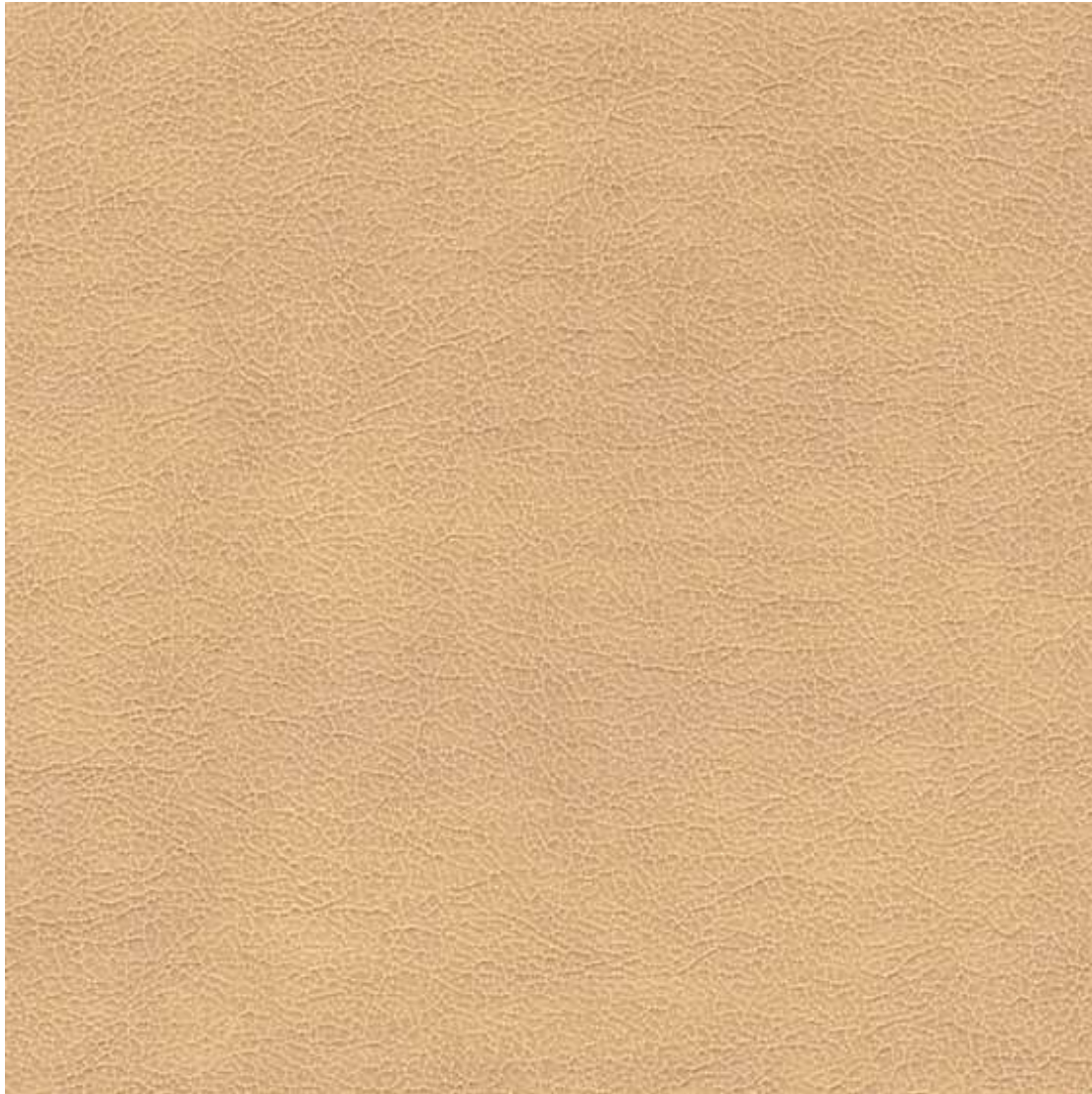

Project Name: **Cherokee Hard Rock Hotel**  
 Project #: **22-203HR**  
 Issue Date: **10/25/22**

Item Number: **G-03-SG**  
 Item Description: **Desk Chair**  
 Area Name: **Guestrooms**

Item Pricing: 105 ea @ \$361.00 = \$37,905.00

Room Qty(s): KA1L(1): 35 • KA1R(1): 7 • KA2L(1): 7 • KB1L(1): 7 • KB2R(1): 7 • KB3R(1): 7 • KSAL(2): 8 • KSL(2): 6 • QQR(1): 21

Manufacturer: Charter Furniture  
 Address: 9401 Whitmore  
 El Monte CA 91731-  
 Phone: (626) 572-7500  
 Fax: (626) 572-7722  
 Contact: Erica Marshall  
 E-mail: erica@ema-co.com  
 Web: www.charterfurniture.com

Source: Erica Marshall & Associates, Inc.  
 Address:  
 Phone:  
 Fax: Mobile: (678) 984-8541  
 Contact: Erica Marshall  
 E-mail: erica@ema-co.com  
 Web: www.ema-co.com

Description: Molded foam shell with swivel polished chrome base with casters in adjustable height

Model Number: 800-328  
 Model Name: Desk Task Chair  
 Material/Finish: Polished Chrome Base  
 Width: 24.5"  
 Depth: 22.5"  
 Height: 32.5" - 36" Max  
 Arm Height: 25.5" - 29" Max  
 Seat Height: 18.5" - 22" Max  
 Seat Cushion Style: Tigh  
 Back Cushion Style: Tight  
 Cushion Content: contract grade, manufacturers standard

COM/COL: G-03-SGF; Architex; Pattern: Happy; Tickled; 100% Silicone Hybrid; Repeat: NA;  
 Width: 54"; Backing: 65% Polyester, 35% Rayon; Fire Rating: Cal 117 2013, NFPA  
 260, UFAC 1; Durability: Exceeds 1,000,000 DR; 3 ea ea.

Required Item(s) for Designer Approval Prior to Fabrication:

Prepared By: MJ

<input type="checkbox"/> Seaming Diagram	<input type="checkbox"/> Strike-Off	<input checked="" type="checkbox"/> Finish Sample	<input type="checkbox"/> Cutting	<input checked="" type="checkbox"/> Shop Dwgs	<input type="checkbox"/> Prototype	<input type="checkbox"/> Flame Certificate
--	-------------------------------------	---	----------------------------------	---	------------------------------------	--

Project Name: **Cherokee Hard Rock Hotel**  
Project #: **22-203HR**  
Issue Date: **10/25/22**

Item Number: **G-03-SG**  
Item Description: **Desk Chair**  
Area Name: **Guestrooms**

Item Pricing: 105 ea @ \$361.00 = \$37,905.00

Room Qty(s): KA1L(1): 35 • KA1R(1): 7 • KA2L(1): 7 • KB1L(1):  
7 • KB2R(1): 7 • KB3R(1): 7 • KSAL(2): 8 •  
KSL(2): 6 • QQR(1): 21

Manufacturer: Charter Furniture

Source: Erica Marshall & Associates, Inc.



Project Name: **Cherokee Hard Rock Hotel**  
 Project #: **22-203HR**  
 Issue Date: **10/25/22**

Item Number: **G-03-SGF**  
 Item Description: **Desk Chair Faux Leather**  
 Area Name: **Guestrooms**

Item Pricing: 315 yds @ \$87.00 = \$27,405.00

Room Qty(s): KA1L(3): 105 • KA1R(3): 21 • KA2L(3): 21 •  
 KB1L(3): 21 • KB2R(3): 21 • KB3R(3): 21 •  
 KSAL(6): 24 • KSL(6): 18 • QQR(3): 63

Manufacturer: Architex  
 Address: 3333 Commercial Ave.  
 Northbrook IL 60062-  
 Phone: (720) 272-1695 800# : (800) 621-0827  
 Fax: (847) 205-1510 Other: (720) 998-0695  
 Contact: Nick Wilson  
 E-mail: nickwilson@architex-ljh.com  
 Web: www.architex-ljh.com

Source:  
 Address:  
 Phone:  
 Fax:  
 Contact:  
 E-mail:  
 Web:

Pattern Name: Happy  
 Color: Tickled  
 Width: 54"  
 Repeat: NA  
 Content: 100% Silicone Hybrid  
 Durability: Exceeds 1,000,000 DR  
 Fire Rating: Cal 117 2013, NFPA 260, UFAC 1  
 Backing: 65% Polyester, 35% Rayon  
 Soil/Stain Treatment: Write-Off

Required Item(s) for Designer Approval Prior to Fabrication:

Prepared By: MJ

<input type="checkbox"/> Seaming Diagram	<input type="checkbox"/> Strike-Off	<input type="checkbox"/> Finish Sample	<input checked="" type="checkbox"/> Cutting	<input type="checkbox"/> Shop Dwgs	<input type="checkbox"/> Prototype	<input type="checkbox"/> Flame Certificate
--	-------------------------------------	--	---	------------------------------------	------------------------------------	--

Project Name: **Cherokee Hard Rock Hotel**  
Project #: **22-203HR**  
Issue Date: **10/25/22**

Item Number: **G-03-SGF**  
Item Description: **Desk Chair Faux Leather**  
Area Name: **Guestrooms**

Item Pricing: 315 yds @ \$87.00 = \$27,405.00

Room Qty(s): KA1L(3): 105 • KA1R(3): 21 • KA2L(3): 21 •  
KB1L(3): 21 • KB2R(3): 21 • KB3R(3): 21 •  
KSAL(6): 24 • KSL(6): 18 • QQR(3): 63

Manufacturer: **Architex**

Source:



Project Name: **Cherokee Hard Rock Hotel**  
 Project #: **22-203HR**  
 Issue Date: **10/25/22**

Item Number: **G-04-SG**  
 Item Description: **Custom Curved Sofa at Typical Suite**  
 Area Name: **Guestrooms**

Item Pricing: 21 ea @ \$2,123.00 = \$44,583.00

Room Qty(s): KB1L(1): 7 • KB2R(1): 7 • KB3R(1): 7

Manufacturer: To Bid

Source:

Address:

Address:

Phone:

Phone:

Fax:

Fax:

Contact:

Contact:

E-mail:

E-mail:

Web:

Web:

Description: Fully upholstered curved sofa

Material/Finish: Silver Metal Colored Feet

Width: 70.9"

Depth: 39.4"

Height: 35.4"

Seat Height: 18"

Seat Depth: 23.6"

Seat Cushion Style: Tigh

Back Cushion Style: Tight

Cushion Content: contract grade, manufacturers standard

COM/COL: G-04-SGF; Architex; Pattern: Jackpot; Cosmopolitan; 100% Polyurethane; Repeat: None; Width: 54"; Railroad: Yes; Backing: 75% Polyester, 25% Cotton; Finish: Write-off ink and Stain Resistant; Fire Rating: CAL TB 117-2013, UFAC Class 1/NFPA 260, IMO 8.2; Durability: Exceeds 165,000 DR; 8 yds ea.

Required Item(s) for Designer Approval Prior to Fabrication:

Prepared By: MJ

<input type="checkbox"/> Seaming Diagram	<input type="checkbox"/> Strike-Off	<input checked="" type="checkbox"/> Finish Sample	<input type="checkbox"/> Cutting	<input checked="" type="checkbox"/> Shop Dwgs	<input type="checkbox"/> Prototype	<input type="checkbox"/> Flame Certificate
--	-------------------------------------	---	----------------------------------	---	------------------------------------	--

Project Name: **Cherokee Hard Rock Hotel**  
Project #: **22-203HR**  
Issue Date: **10/25/22**

Item Number: **G-04-SG**  
Item Description: **Custom Curved Sofa at Typical Suite**  
Area Name: **Guestrooms**

---

Item Pricing: 21 ea @ \$2,123.00 = \$44,583.00

Room Qty(s): KB1L(1): 7 • KB2R(1): 7 • KB3R(1): 7

---

Manufacturer: To Bid

Source:

---

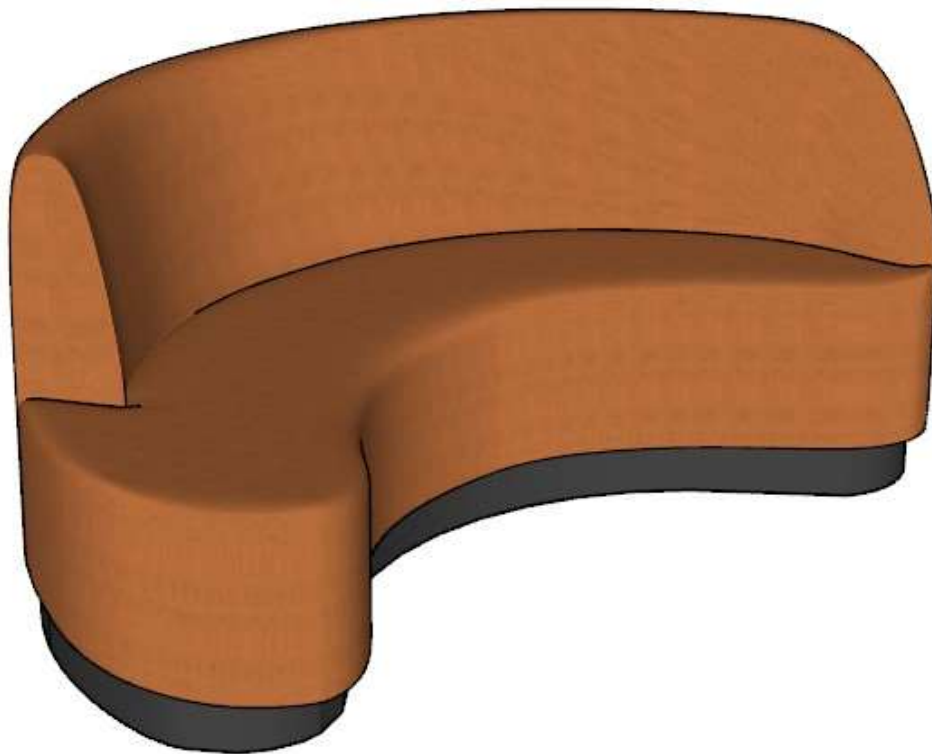



Project Name: **Cherokee Hard Rock Hotel**  
Project #: **22-203HR**  
Issue Date: **10/25/22**

Item Number: **G-04-SG**  
Item Description: **Custom Curved Sofa at Typical Suite**  
Area Name: **Guestrooms**

Item Pricing: 21 ea @ \$2,123.00 = \$44,583.00

Room Qty(s): KB1L(1): 7 • KB2R(1): 7 • KB3R(1): 7

Manufacturer: To Bid

Source:

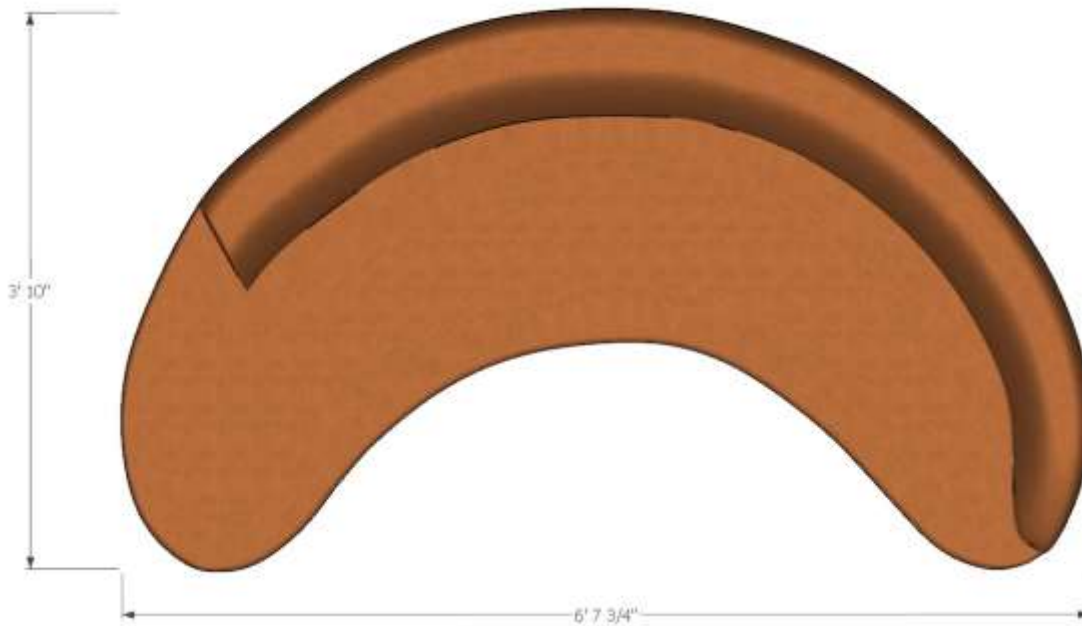



Project Name: **Cherokee Hard Rock Hotel**  
Project #: **22-203HR**  
Issue Date: **10/25/22**

Item Number: **G-04-SG**  
Item Description: **Custom Curved Sofa at Typical Suite**  
Area Name: **Guestrooms**

---

Item Pricing: 21 ea @ \$2,123.00 = \$44,583.00

Room Qty(s): KB1L(1): 7 • KB2R(1): 7 • KB3R(1): 7

---

Manufacturer: To Bid

Source:

---



Project Name: **Cherokee Hard Rock Hotel**  
 Project #: **22-203HR**  
 Issue Date: **10/25/22**

Item Number: **G-04-SGF**  
 Item Description: **Curved Sofa Fabric**  
 Area Name: **Guestrooms**

Item Pricing: 336 yds @ \$43.00 = \$14,448.00

Room Qty(s): KB1L(16): 112 • KB2R(16): 112 • KB3R(16): 112

Manufacturer: Architex  
 Address: 3333 Commercial Ave.  
 Northbrook IL 60062-  
 Phone: (720) 272-1695 800# : (800) 621-0827  
 Fax: (847) 205-1510 Other: (720) 998-0695  
 Contact: Nick Wilson  
 E-mail: nickwilson@architex-ljh.com  
 Web: www.architex-ljh.com

Source:  
 Address:  
 Phone:  
 Fax:  
 Contact:  
 E-mail:  
 Web:

Description: Sleeper Sofa Faux Leather  
 Pattern Name: Jackpot  
 Color: Cosmopolitan  
 Width: 54"  
 Repeat: None  
 Content: 100% Polyurethane  
 Durability: Exceeds 165,000 DR  
 Railroad: Yes  
 Fire Rating: CAL TB 117-2013, UFAC Class 1/NFPA 260, IMO 8.2  
 Backing: 75% Polyester, 25% Cotton  
 Finish: Write-off ink and Stain Resistant

Required Item(s) for Designer Approval Prior to Fabrication:

Prepared By: MJ

<input type="checkbox"/> Seaming Diagram	<input type="checkbox"/> Strike-Off	<input type="checkbox"/> Finish Sample	<input checked="" type="checkbox"/> Cutting	<input type="checkbox"/> Shop Dwgs	<input type="checkbox"/> Prototype	<input type="checkbox"/> Flame Certificate
--	-------------------------------------	--	---	------------------------------------	------------------------------------	--

Project Name: **Cherokee Hard Rock Hotel**  
Project #: **22-203HR**  
Issue Date: **10/25/22**

Item Number: **G-04-SGF**  
Item Description: **Curved Sofa Fabric**  
Area Name: **Guestrooms**

---

Item Pricing: 336 yds @ \$43.00 = \$14,448.00

Room Qty(s): KB1L(16): 112 • KB2R(16): 112 • KB3R(16): 112

---

Manufacturer: Architex

Source:

---

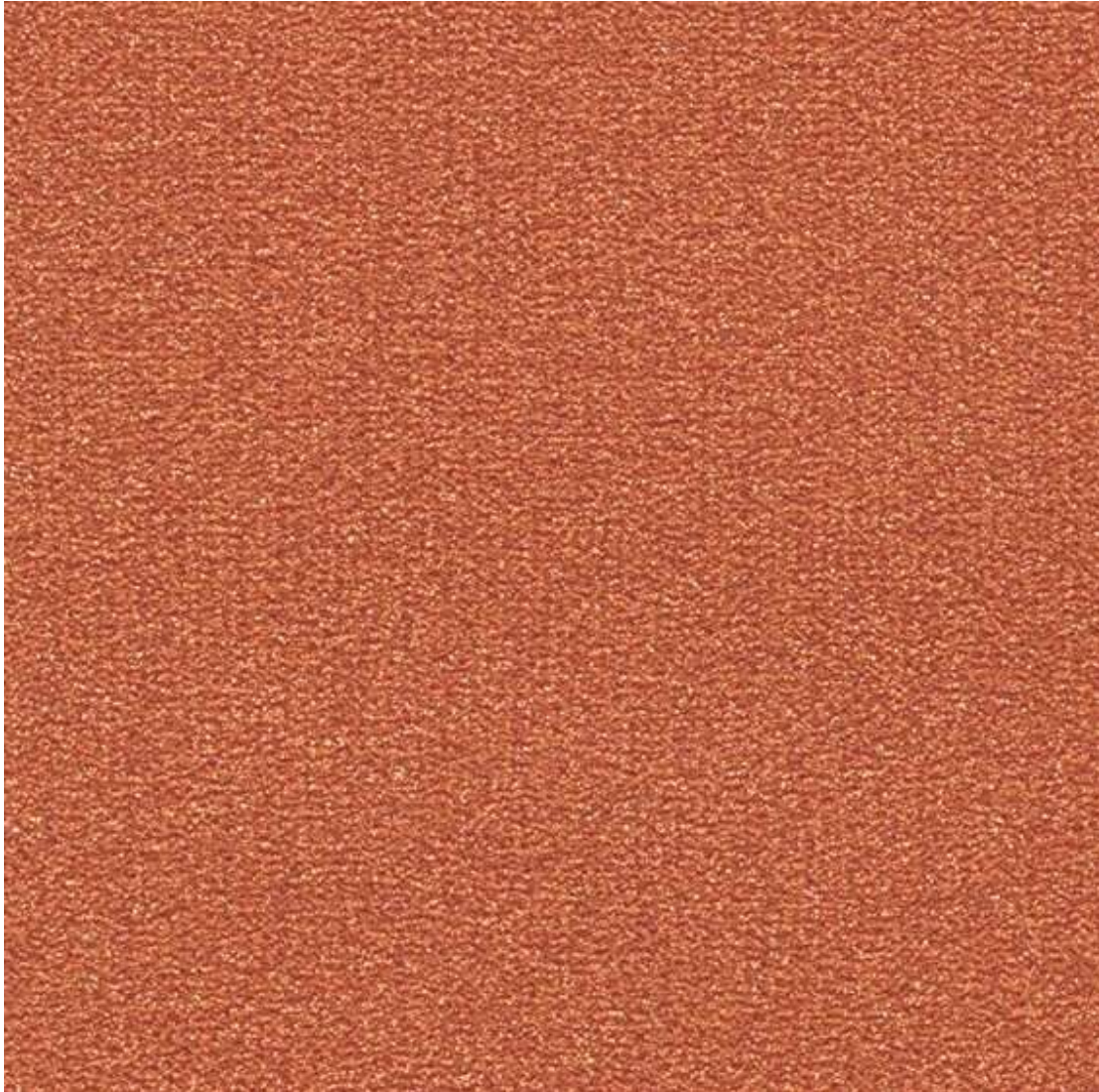

Project Name: **Cherokee Hard Rock Hotel**  
 Project #: **22-203HR**  
 Issue Date: **10/25/22**

Item Number: **G-05-SG**  
 Item Description: **Sleeper Sofa**  
 Area Name: **Guestrooms**

Item Pricing: 53 ea @ \$1,168.65 = \$61,938.45

Room Qty(s): KA1L(1): 35 • KA1R(1): 7 • KA2L(1): 7 • KSAL(1): 4

Manufacturer: Kellex Seating  
 Address: 15 2nd Avenue NW  
 Hickory NC 28601-  
 Phone: (828) 327-8002  
 Fax: (828) 855-9199  
 Contact: Chris Rice  
 E-mail: crice@kellex.com  
 Web: www.kellex.com

Source: Rocky Mountain Design Alliance  
 Address: 24621 E. Park Crescent Dr.  
 Aurora CO 80016-  
 Phone: (720) 394-1842  
 Fax:  
 Contact: Jaime Brandon  
 E-mail: jbrandon@rmdainc.com  
 Web: www.rmdainc.com

Description: Sleeper Queen Sofa with metal legs

Model Number: 1676-50  
 Model Name: Storie Queen Sleeper Sofa  
 Material/Finish: Metallic Silver  
 Width: 76.5"  
 Depth: 36"  
 Height: 38"  
 Arm Height: 25.5"  
 Seat Height: 20"  
 Seat Depth: 21"  
 Seat Cushion Style: Loose Reversible  
 Back Cushion Style: Semi-attached  
 Cushion Content: 1.8 density High Resilient foam

COM/COL: Seat & Back: G-05-SGF; Architex; Pattern: Jackpot; Cosmopolitan; 100% Polyurethane; Repeat: None; Width: 54"; Railroad: Yes; Backing: 75% Polyester, 25% Cotton; Finish: Write-off ink and Stain Resistant; Fire Rating: CAL TB 117-2013, UFAC Class 1/NFPA 260, IMO 8.2; Durability: Exceeds 165,000 DR; 12 yds ea.

Notes: Princess Mattress: heavy duty contract mattress, 13.5 gauge wire coils. Hypoallergenic pad exhibits strenght and durability. A 1.5" layer of 1.5oz PREMLOFT is multi-needle quilted into the top panel of the mattress to provide a plush sleeping surfac. CFR 1632 and 1633 compliant.

Required Item(s) for Designer Approval Prior to Fabrication:

Prepared By: MJ

<input type="checkbox"/> Seaming Diagram	<input type="checkbox"/> Strike-Off	<input checked="" type="checkbox"/> Finish Sample	<input type="checkbox"/> Cutting	<input type="checkbox"/> Shop Dwgs	<input type="checkbox"/> Prototype	<input type="checkbox"/> Flame Certificate
--	-------------------------------------	---	----------------------------------	------------------------------------	------------------------------------	--

Project Name: **Cherokee Hard Rock Hotel**  
Project #: **22-203HR**  
Issue Date: **10/25/22**

Item Number: **G-05-SG**  
Item Description: **Sleeper Sofa**  
Area Name: **Guestrooms**

---

Item Pricing: 53 ea @ \$1,168.65 = \$61,938.45

Room Qty(s): KA1L(1): 35 • KA1R(1): 7 • KA2L(1): 7 • KSAL(1):  
4

---

Manufacturer: Kellex Seating

Source: Rocky Mountain Design Alliance

---



Project Name: **Cherokee Hard Rock Hotel**  
 Project #: **22-203HR**  
 Issue Date: **10/25/22**

Item Number: **G-05-SGF**  
 Item Description: **Sleeper Sofa Fabric**  
 Area Name: **Guestrooms**

Item Pricing: 672 yds @ \$43.00 = \$28,896.00

Room Qty(s): KA1L(12): 420 • KA1R(12): 84 • KA2L(12): 84 •  
 KSAL(12): 48 • KSL(12): 36

Manufacturer: Architex  
 Address: 3333 Commercial Ave.  
 Northbrook IL 60062-  
 Phone: (720) 272-1695 800# : (800) 621-0827  
 Fax: (847) 205-1510 Other: (720) 998-0695  
 Contact: Nick Wilson  
 E-mail: nickwilson@architex-ljh.com  
 Web: www.architex-ljh.com

Source:  
 Address:  
 Phone:  
 Fax:  
 Contact:  
 E-mail:  
 Web:

Description: Sleeper Sofa Faux Leather  
 Pattern Name: Jackpot  
 Color: Cosmopolitan  
 Width: 54"  
 Repeat: None  
 Content: 100% Polyurethane  
 Durability: Exceeds 165,000 DR  
 Railroad: Yes  
 Fire Rating: CAL TB 117-2013, UFAC Class 1/NFPA 260, IMO 8.2  
 Backing: 75% Polyester, 25% Cotton  
 Finish: Write-off ink and Stain Resistant

Required Item(s) for Designer Approval Prior to Fabrication:

Prepared By: MJ

<input type="checkbox"/> Seaming Diagram	<input type="checkbox"/> Strike-Off	<input type="checkbox"/> Finish Sample	<input checked="" type="checkbox"/> Cutting	<input type="checkbox"/> Shop Dwgs	<input type="checkbox"/> Prototype	<input type="checkbox"/> Flame Certificate
--	-------------------------------------	--	---	------------------------------------	------------------------------------	--



Project Name: **Cherokee Hard Rock Hotel**  
Project #: **22-203HR**  
Issue Date: **10/25/22**

Item Number: **G-05-SGF**  
Item Description: **Sleeper Sofa Fabric**  
Area Name: **Guestrooms**

Item Pricing: 672 yds @ \$43.00 = \$28,896.00

Room Qty(s): KA1L(12): 420 • KA1R(12): 84 • KA2L(12): 84 •  
KSAL(12): 48 • KSL(12): 36

Manufacturer: **Architex**

Source:

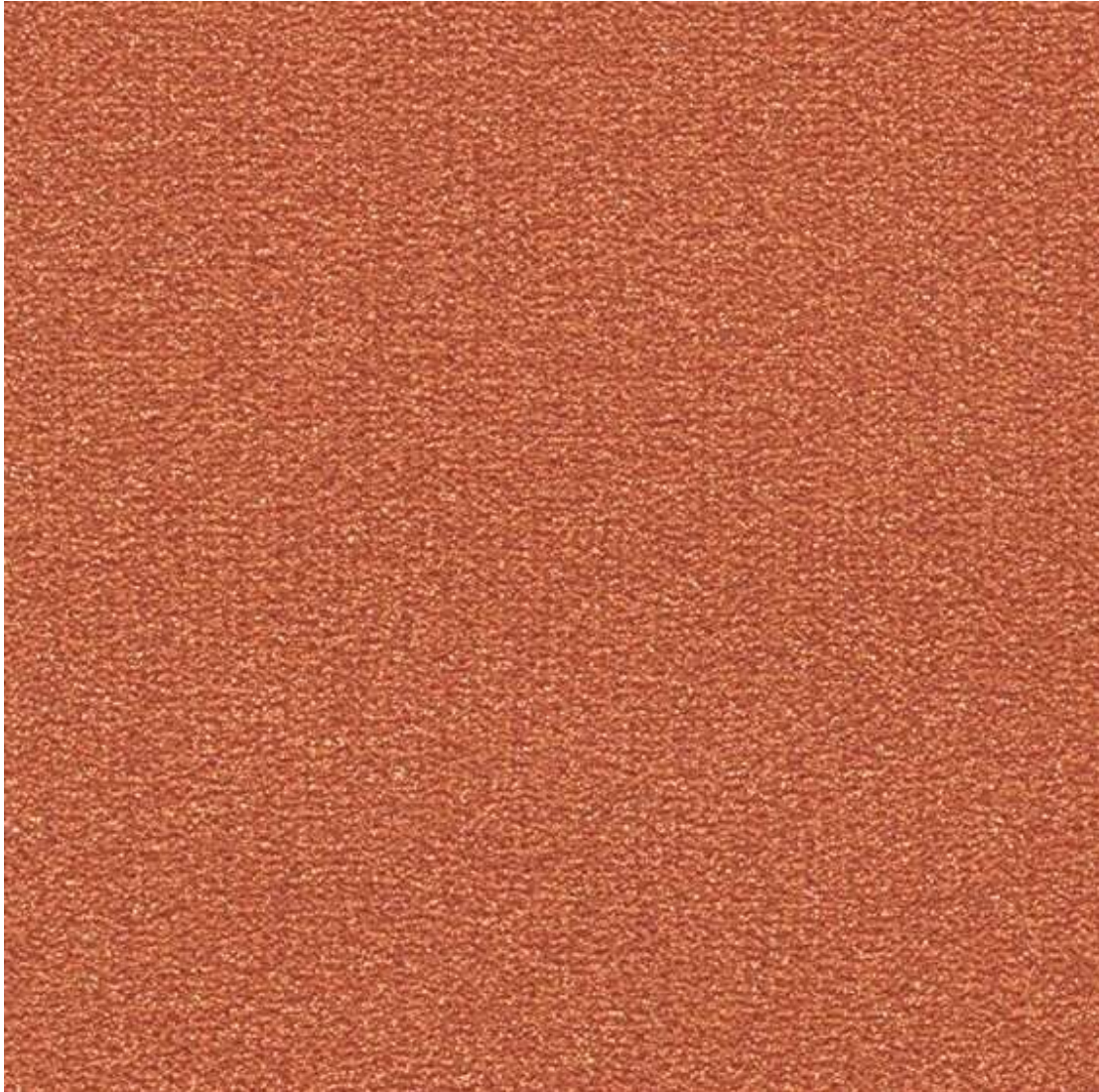

Project Name: **Cherokee Hard Rock Hotel**  
 Project #: **22-203HR**  
 Issue Date: **10/25/22**

Item Number: **G-06-SG**  
 Item Description: **Curved Sofa at Large Suite**  
 Area Name: **Guestrooms**

Item Pricing: 7 ea @ \$3,997.13 = \$27,979.91

Room Qty(s): KSAL(1): 4 • KSL(1): 3

Manufacturer: Sandler Seating  
 Address: 5 Piedmont Center, #505  
 Atlanta GA 30305  
 Phone: 800-318-6468  
 Fax: 404-321-7882  
 Contact:  
 E-mail:  
 Web: www.sandlerseating.com

Source: Downs and Associates  
 Address: 432 Lincoln Street  
 Denver CO 80203-  
 Phone: (303) 744-0488  
 Fax: (303) 744-0399  
 Contact: Teresa Downs  
 E-mail: teresa@downsandassociates.com  
 Web: www.downsandassociates.com

Description: Fully upholstered curved sofa  
 Model Name: Luma 8.0R  
 Material/Finish: Metal Colored Feet  
 Width: 92.9"  
 Depth: 41.7"  
 Height: 32.3"  
 Seat Height: 15.7"  
 Seat Depth: 23.6"  
 Seat Cushion Style: Tigh  
 Back Cushion Style: Tight  
 Cushion Content: contract grade, manufacturers standard

COM/COL: G-06-SGF; Architex; Pattern: Happy; Elated; 100% Silicone Hybrid; Repeat: NA;  
 Width: 54"; Backing: 65% Polyester, 35% Rayon; Fire Rating: Cal 117 2013, NFPA  
 260, UFAC 1; Durability: Exceeds 1,000,000 DR; 8 ea ea.

Required Item(s) for Designer Approval Prior to Fabrication:

Prepared By: MJ

<input type="checkbox"/> Seaming Diagram	<input type="checkbox"/> Strike-Off	<input checked="" type="checkbox"/> Finish Sample	<input type="checkbox"/> Cutting	<input checked="" type="checkbox"/> Shop Dwgs	<input type="checkbox"/> Prototype	<input type="checkbox"/> Flame Certificate
--	-------------------------------------	---	----------------------------------	---	------------------------------------	--



Project Name: **Cherokee Hard Rock Hotel**  
Project #: **22-203HR**  
Issue Date: **10/25/22**

Item Number: **G-06-SG**  
Item Description: **Curved Sofa at Large Suite**  
Area Name: **Guestrooms**

---

Item Pricing: 7 ea @ \$3,997.13 = \$27,979.91

Room Qty(s): KSAL(1): 4 • KSL(1): 3

---

Manufacturer: Sandler Seating

---

Source: Downs and Associates

---



Project Name: **Cherokee Hard Rock Hotel**  
 Project #: **22-203HR**  
 Issue Date: **10/25/22**

Item Number: **G-06-SGF**  
 Item Description: **Curved Sofa Faux Leather**  
 Area Name: **Guestrooms**

Item Pricing: 56 ea @ \$87.00 = \$4,872.00

Room Qty(s): KSAL(8): 32 • KSL(8): 24

Manufacturer: Architex  
 Address: 3333 Commercial Ave.  
 Northbrook IL 60062-  
 Phone: (720) 272-1695 800# : (800) 621-0827  
 Fax: (847) 205-1510 Other: (720) 998-0695  
 Contact: Nick Wilson  
 E-mail: nickwilson@architex-ljh.com  
 Web: www.architex-ljh.com

Source:  
 Address:  
 Phone:  
 Fax:  
 Contact:  
 E-mail:  
 Web:

Pattern Name: Happy  
 Color: Elated  
 Width: 54"  
 Repeat: NA  
 Content: 100% Silicone Hybrid  
 Durability: Exceeds 1,000,000 DR  
 Fire Rating: Cal 117 2013, NFPA 260, UFAC 1  
 Backing: 65% Polyester, 35% Rayon  
 Soil/Stain Treatment: Write-Off

Required Item(s) for Designer Approval Prior to Fabrication:

Prepared By: MJ

<input type="checkbox"/> Seaming Diagram	<input type="checkbox"/> Strike-Off	<input type="checkbox"/> Finish Sample	<input checked="" type="checkbox"/> Cutting	<input type="checkbox"/> Shop Dwgs	<input type="checkbox"/> Prototype	<input type="checkbox"/> Flame Certificate
--	-------------------------------------	--	---	------------------------------------	------------------------------------	--

Project Name: **Cherokee Hard Rock Hotel**  
Project #: **22-203HR**  
Issue Date: **10/25/22**

Item Number: **G-06-SGF**  
Item Description: **Curved Sofa Faux Leather**  
Area Name: **Guestrooms**

---

Item Pricing: 56 ea @ \$87.00 = \$4,872.00

Room Qty(s): KSAL(8): 32 • KSL(8): 24

---

Manufacturer: Architex

Source:

---

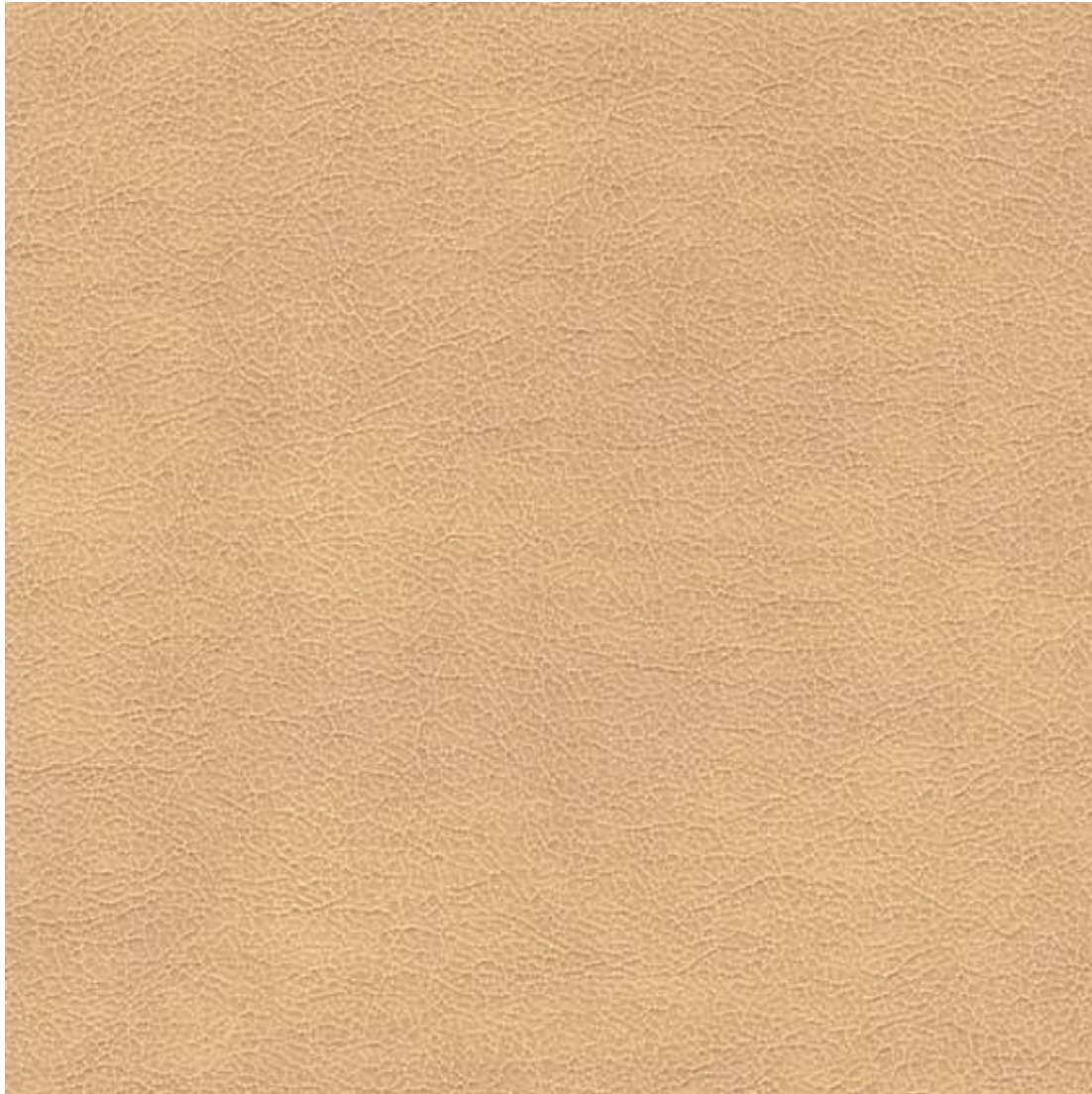

Project Name: **Cherokee Hard Rock Hotel**  
 Project #: **22-203HR**  
 Issue Date: **10/25/22**

Item Number: **G-07-SG**  
 Item Description: **Lounge Chair**  
 Area Name: **Guestrooms**

Item Pricing: 42 ea @ \$698.00 = \$29,316.00

Room Qty(s): KB1L(1): 7 • KB2R(1): 7 • KSAL(1): 4 • KSL(1): 3  
 • QQR(1): 21

Manufacturer: Charter Furniture  
 Address: 9401 Whitmore  
 El Monte CA 91731-  
 Phone: (626) 572-7500  
 Fax: (626) 572-7722  
 Contact: Erica Marshall  
 E-mail: erica@ema-co.com  
 Web: www.charterfurniture.com

Source: Erica Marshall & Associates, Inc.  
 Address:  
 Phone:  
 Fax: Mobile: (678) 984-8541  
 Contact: Erica Marshall  
 E-mail: erica@ema-co.com  
 Web: www.ema-co.com

Description: Upholstered lounge chair with aluminum frame and swivel seat

Model Number: 3015-C  
 Model Name: Lounge Chair  
 Material/Finish: Aluminum  
 Width: 33.5"  
 Depth: 31"  
 Height: 43"  
 Arm Height: 23.5"  
 Seat Height: 18"  
 Seat Depth: 20"  
 Seat Cushion Style: Tigh  
 Back Cushion Style: Tight  
 Cushion Content: contract grade, manufacturers standard

COM/COL: G-07-SGF; Architex; Pattern: Happy; Pleased; 100% Silicone Hybrid; Repeat: NA;  
 Width: 54"; Backing: 65% Polyester, 35% Rayon; Fire Rating: Cal 117 2013, NFPA  
 260, UFAC 1; Durability: Exceeds 1,000,000 DR; 3 yds ea.

Required Item(s) for Designer Approval Prior to Fabrication:

Prepared By: MJ

<input type="checkbox"/> Seaming Diagram	<input type="checkbox"/> Strike-Off	<input checked="" type="checkbox"/> Finish Sample	<input type="checkbox"/> Cutting	<input checked="" type="checkbox"/> Shop Dwgs	<input type="checkbox"/> Prototype	<input type="checkbox"/> Flame Certificate
--	-------------------------------------	---	----------------------------------	---	------------------------------------	--

Project Name: **Cherokee Hard Rock Hotel**  
Project #: **22-203HR**  
Issue Date: **10/25/22**

Item Number: **G-07-SG**  
Item Description: **Lounge Chair**  
Area Name: **Guestrooms**

---

Item Pricing: 42 ea @ \$698.00 = \$29,316.00

Room Qty(s): KB1L(1): 7 • KB2R(1): 7 • KSAL(1): 4 • KSL(1): 3  
• QQR(1): 21

---

Manufacturer: Charter Furniture

Source: Erica Marshall & Associates, Inc.

---



Project Name: **Cherokee Hard Rock Hotel**  
 Project #: **22-203HR**  
 Issue Date: **10/25/22**

Item Number: **G-07-SGF**  
 Item Description: **Lounge Chair Faux Leather**  
 Area Name: **Guestrooms**

Item Pricing: 336 yds @ \$87.00 = \$29,232.00

Room Qty(s): KB1L(8): 56 • KB2R(8): 56 • KSAL(8): 32 •  
 KSL(8): 24 • QQR(8): 168

Manufacturer: Architex  
 Address: 3333 Commercial Ave.  
 Northbrook IL 60062-  
 Phone: (720) 272-1695 800# : (800) 621-0827  
 Fax: (847) 205-1510 Other: (720) 998-0695  
 Contact: Nick Wilson  
 E-mail: nickwilson@architex-ljh.com  
 Web: www.architex-ljh.com

Source:  
 Address:  
 Phone:  
 Fax:  
 Contact:  
 E-mail:  
 Web:

Pattern Name: Happy  
 Color: Pleased  
 Width: 54"  
 Repeat: NA  
 Content: 100% Silicone Hybrid  
 Durability: Exceeds 1,000,000 DR  
 Fire Rating: Cal 117 2013, NFPA 260, UFAC 1  
 Backing: 65% Polyester, 35% Rayon  
 Soil/Stain Treatment: Write-Off

Required Item(s) for Designer Approval Prior to Fabrication:

Prepared By: MJ

<input type="checkbox"/> Seaming Diagram	<input type="checkbox"/> Strike-Off	<input type="checkbox"/> Finish Sample	<input checked="" type="checkbox"/> Cutting	<input type="checkbox"/> Shop Dwgs	<input type="checkbox"/> Prototype	<input type="checkbox"/> Flame Certificate
--	-------------------------------------	--	---	------------------------------------	------------------------------------	--



Project Name: **Cherokee Hard Rock Hotel**  
Project #: **22-203HR**  
Issue Date: **10/25/22**

Item Number: **G-07-SGF**  
Item Description: **Lounge Chair Faux Leather**  
Area Name: **Guestrooms**

Item Pricing: 336 yds @ \$87.00 = \$29,232.00

Room Qty(s): KB1L(8): 56 • KB2R(8): 56 • KSAL(8): 32 •  
KSL(8): 24 • QQR(8): 168

Manufacturer: **Architex**

Source:

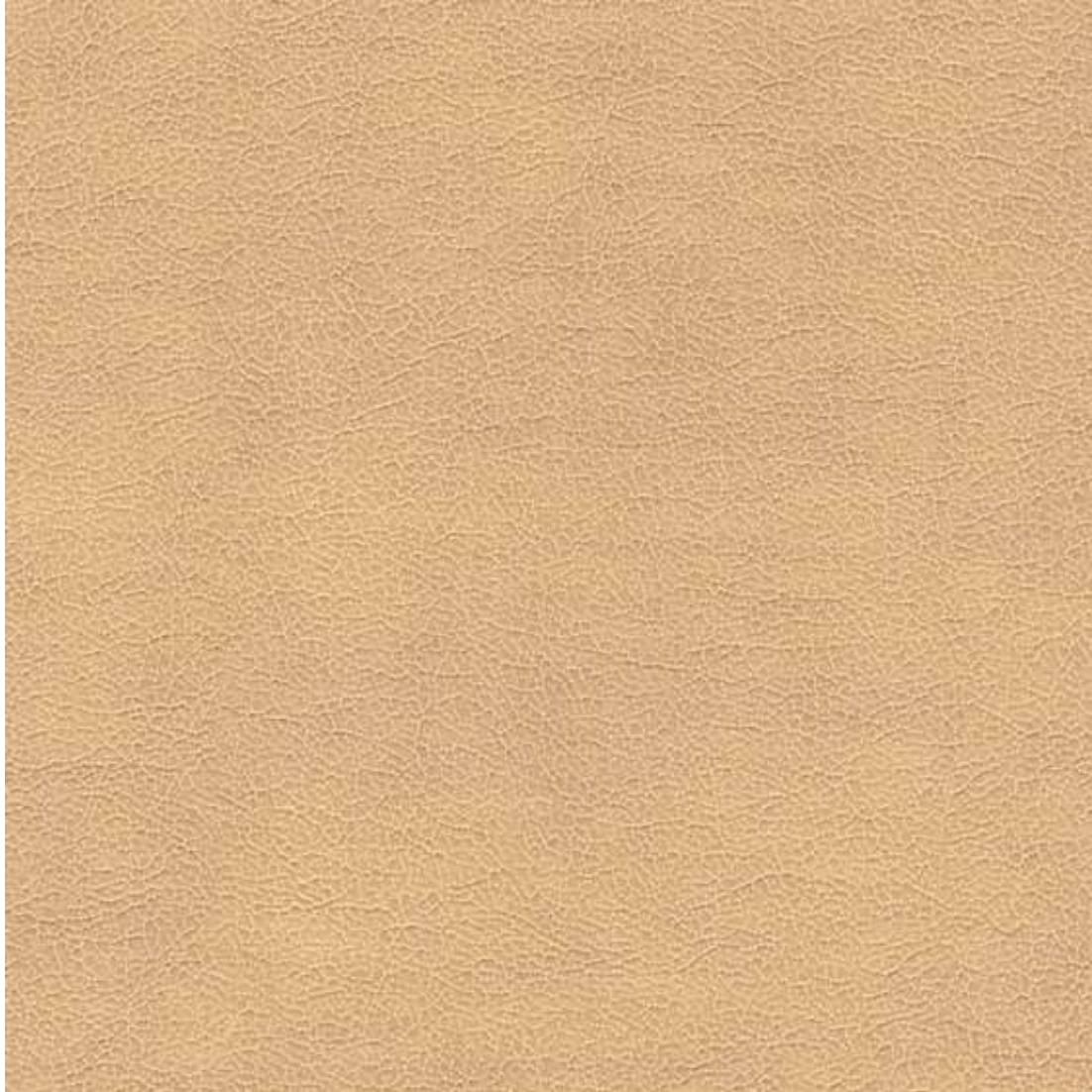

Project Name: **Cherokee Hard Rock Hotel**  
 Project #: **22-203HR**  
 Issue Date: **10/25/22**

Item Number: **G-08-SG**  
 Item Description: **Ottoman**  
 Area Name: **Guestrooms**

Item Pricing: 42 ea @ \$279.00 = \$11,718.00

Room Qty(s): KB1L(1): 7 • KB2R(1): 7 • KSAL(1): 4 • KSL(1): 3  
 • QQR(1): 21

Manufacturer: Charter Furniture  
 Address: 9401 Whitmore  
 El Monte CA 91731-  
 Phone: (626) 572-7500  
 Fax: (626) 572-7722  
 Contact: Erica Marshall  
 E-mail: erica@ema-co.com  
 Web: www.charterfurniture.com

Source: Erica Marshall & Associates, Inc.  
 Address:  
 Phone:  
 Fax: Mobile: (678) 984-8541  
 Contact: Erica Marshall  
 E-mail: erica@ema-co.com  
 Web: www.ema-co.com

Description: Custom ottoman with metal base  
 Model Name: Custom Ottoman  
 Material/Finish: Aluminum  
 Width: 24"  
 Depth: 18"  
 Height: 16"  
 Seat Height: 16"  
 Seat Cushion Style: Tigh  
 Back Cushion Style: Tight  
 Cushion Content: contract grade, manufacturers standard

COM/COL: G-08-SGF; Architex; Pattern: Happy; Pleased; 100% Silicone Hybrid; Repeat: NA;  
 Width: 54"; Backing: 65% Polyester, 35% Rayon; Fire Rating: Cal 117 2013, NFPA  
 260, UFAC 1; Durability: Exceeds 1,000,000 DR; 1 yds ea.

Required Item(s) for Designer Approval Prior to Fabrication:

Prepared By: MJ

<input type="checkbox"/> Seaming Diagram	<input type="checkbox"/> Strike-Off	<input checked="" type="checkbox"/> Finish Sample	<input type="checkbox"/> Cutting	<input checked="" type="checkbox"/> Shop Dwgs	<input type="checkbox"/> Prototype	<input type="checkbox"/> Flame Certificate
--	-------------------------------------	---	----------------------------------	---	------------------------------------	--



Project Name: **Cherokee Hard Rock Hotel**  
Project #: **22-203HR**  
Issue Date: **10/25/22**

Item Number: **G-08-SG**  
Item Description: **Ottoman**  
Area Name: **Guestrooms**

Item Pricing: 42 ea @ \$279.00 = \$11,718.00

Room Qty(s): KB1L(1): 7 • KB2R(1): 7 • KSAL(1): 4 • KSL(1): 3  
• QQR(1): 21

Manufacturer: Charter Furniture

Source: Erica Marshall & Associates, Inc.



Project Name: **Cherokee Hard Rock Hotel**  
Project #: **22-203HR**  
Issue Date: **10/25/22**

Item Number: **G-08-SGF**  
Item Description: **Ottoman Faux Leather**  
Area Name: **Guestrooms**

---

Item Pricing: 42 yds @ \$87.00 = \$3,654.00

Room Qty(s): KB1L(1): 7 • KB2R(1): 7 • KSAL(1): 4 • KSL(1): 3  
• QQR(1): 21

---

Manufacturer: Architex  
Address: 3333 Commercial Ave.  
Northbrook IL 60062-  
Phone: (720) 272-1695 800# : (800) 621-0827  
Fax: (847) 205-1510 Other: (720) 998-0695  
Contact: Nick Wilson  
E-mail: nickwilson@architex-ljh.com  
Web: www.architex-ljh.com

Source:  
Address:  
Phone:  
Fax:  
Contact:  
E-mail:  
Web:

---

Pattern Name: Happy  
Color: Pleased  
Width: 54"  
Repeat: NA  
Content: 100% Silicone Hybrid  
Durability: Exceeds 1,000,000 DR  
Fire Rating: Cal 117 2013, NFPA 260, UFAC 1  
Backing: 65% Polyester, 35% Rayon  
Soil/Stain Treatment: Write-Off

---

Required Item(s) for Designer Approval Prior to Fabrication:

<input type="checkbox"/> Seaming Diagram	<input type="checkbox"/> Strike-Off	<input type="checkbox"/> Finish Sample	<input checked="" type="checkbox"/> Cutting	<input type="checkbox"/> Shop Dwgs	<input type="checkbox"/> Prototype	<input type="checkbox"/> Flame Certificate
--	-------------------------------------	--	---	------------------------------------	------------------------------------	--

Project Name: **Cherokee Hard Rock Hotel**  
Project #: **22-203HR**  
Issue Date: **10/25/22**

Item Number: **G-08-SGF**  
Item Description: **Ottoman Faux Leather**  
Area Name: **Guestrooms**

Item Pricing: 42 yds @ \$87.00 = \$3,654.00

Room Qty(s): KB1L(1): 7 • KB2R(1): 7 • KSAL(1): 4 • KSL(1): 3  
• QQR(1): 21

Manufacturer: Architex

Source:

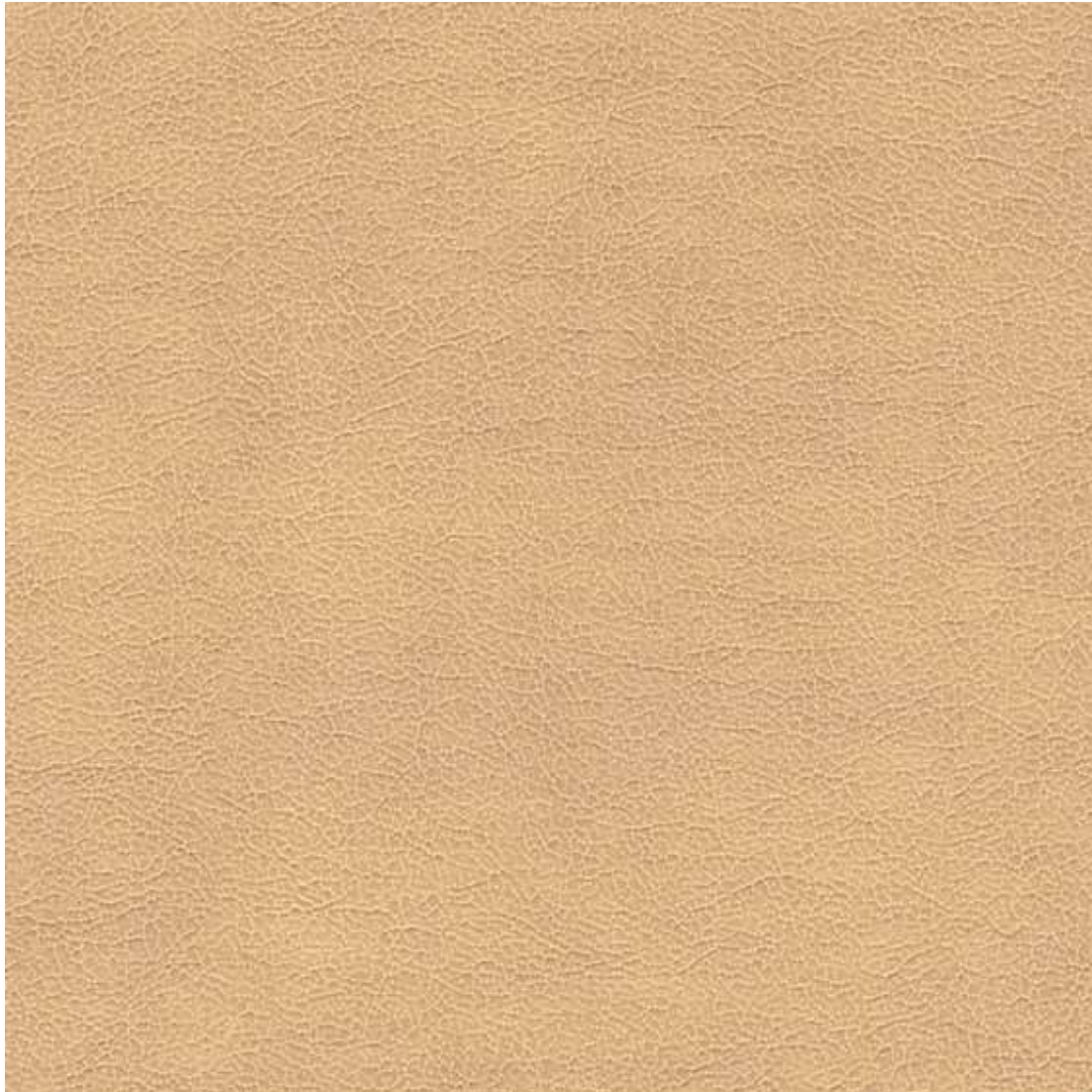

Project Name: **Cherokee Hard Rock Hotel**  
 Project #: **22-203HR**  
 Issue Date: **10/25/22**

Item Number: **EL-05-TB**  
 Item Description: **Small Coffee Table at EL**  
 Area Name: **Elevator Landing**

Item Pricing: 7 ea @ \$236.00 = \$1,652.00

Room Qty(s): EL10(1): 1 • EL4(1): 1 • EL5(1): 1 • EL6(1): 1 •  
 EL7(1): 1 • EL8(1): 1 • EL9(1): 1

Manufacturer: Currey and Company  
 Address: 50 Best Friend Road  
 Atlanta GA 30340-  
 Phone: (303) 880-2020 800# : (877) 768-6428  
 Fax:  
 Contact: Jodie Veeder  
 E-mail: jveeder@msn.com  
 Web: www.curreyandcompany.com

Source: Calu Collective  
 Address: CO  
 Phone: (970) 430-6045  
 Fax: Mobile: (970) 488-0818  
 Contact: Leigh Janko  
 E-mail: leigh@calucollective.com  
 Web:

Model Number: 4000-0105  
 Model Name: Tondo Accent Table  
 Width: 15.5"  
 Depth: 15.5"  
 Height: 24"  
 Finish: Black Nickel  
 Top Mat'l/Finish: Cast Aluminum  
 Base Mat'l/Finish: Cast Aluminum

Required Item(s) for Designer Approval Prior to Fabrication:

Prepared By: MJ

<input type="checkbox"/> Seaming Diagram	<input type="checkbox"/> Strike-Off	<input type="checkbox"/> Finish Sample	<input type="checkbox"/> Cutting	<input type="checkbox"/> Shop Dwgs	<input type="checkbox"/> Prototype	<input type="checkbox"/> Flame Certificate
--	-------------------------------------	--	----------------------------------	------------------------------------	------------------------------------	--

Project Name: **Cherokee Hard Rock Hotel**  
Project #: **22-203HR**  
Issue Date: **10/25/22**

Item Number: **EL-05-TB**  
Item Description: **Small Coffee Table at EL**  
Area Name: **Elevator Landing**

Item Pricing: 7 ea @ \$236.00 = \$1,652.00

Room Qty(s): EL10(1): 1 • EL4(1): 1 • EL5(1): 1 • EL6(1): 1 •  
EL7(1): 1 • EL8(1): 1 • EL9(1): 1

Manufacturer: Currey and Company

Source: Calu Collective



Project Name: **Cherokee Hard Rock Hotel**  
 Project #: **22-203HR**  
 Issue Date: **10/25/22**

Item Number: **EL-06-TB**  
 Item Description: **Large Coffee Table at EL**  
 Area Name: **Elevator Landing**

Item Pricing: 7 ea @ \$299.00 = \$2,093.00

Room Qty(s): EL10(1): 1 • EL4(1): 1 • EL5(1): 1 • EL6(1): 1 • EL7(1): 1 • EL8(1): 1 • EL9(1): 1

Manufacturer: West Elm Contract  
 Address:

Source:  
 Address:

Phone: (844) 859-6860 800# : (855) 860-3081  
 Fax:

Phone:  
 Fax:

Contact: Henry Vega Jr  
 E-mail: wemarriott@wsgc.com  
 Web: www.westelm.com

Contact:  
 E-mail:  
 Web:

Model Name: Amigo Modern Octahedron Side Table  
 Width: 24"  
 Depth: 24"  
 Height: 17"  
 Finish: Black powder coat

Required Item(s) for Designer Approval Prior to Fabrication:

Prepared By: MJ

<input type="checkbox"/> Seaming Diagram	<input type="checkbox"/> Strike-Off	<input type="checkbox"/> Finish Sample	<input type="checkbox"/> Cutting	<input type="checkbox"/> Shop Dwgs	<input type="checkbox"/> Prototype	<input type="checkbox"/> Flame Certificate
--	-------------------------------------	--	----------------------------------	------------------------------------	------------------------------------	--

Project Name: **Cherokee Hard Rock Hotel**  
Project #: **22-203HR**  
Issue Date: **10/25/22**

Item Number: **EL-06-TB**  
Item Description: **Large Coffee Table at EL**  
Area Name: **Elevator Landing**

Item Pricing: 7 ea @ \$299.00 = \$2,093.00

Room Qty(s): EL10(1): 1 • EL4(1): 1 • EL5(1): 1 • EL6(1): 1 •  
EL7(1): 1 • EL8(1): 1 • EL9(1): 1

Manufacturer: West Elm Contract

Source:



Project Name: **Cherokee Hard Rock Hotel**  
 Project #: **22-203HR**  
 Issue Date: **10/25/22**

Item Number: **G-01-TB**  
 Item Description: **Custom Coffee Table**  
 Area Name: **Guestrooms**

Item Pricing: 77 ea @ \$521.00 = \$40,117.00

Room Qty(s): KA1L(1): 35 • KA1R(1): 7 • KA2L(1): 7 • KB1L(1): 7 • KB2R(1): 7 • KB3R(1): 7 • KSAL(1): 4 • KSL(1): 3

Manufacturer: Klem Hospitality  
 Address: 225 Clay Street  
 Jasper IN 47546-  
 Phone: (800) 798-5536  
 Fax: (812) 771-4662  
 Contact:  
 E-mail: klemsales@jaspergroup.us.com  
 Web: www.klemhospitality.com

Source: Summit Resources  
 Address:  
 Phone: (303) 570-4441  
 Fax:  
 Contact: Beth Ketel  
 E-mail: b.ketel@summitdesignresources.com  
 Web:

Description: Custom coffee table with stone top and metal base. Top to resemble guitar pick shape.

Width: 43"  
 Depth: 28 3/4"  
 Height: 21"  
 Top Mat'l/Finish: 3/4" White Quartz  
 Base Mat'l/Finish: Brushed champagne color

Required Item(s) for Designer Approval Prior to Fabrication:

Prepared By: MJ

<input type="checkbox"/> Seaming Diagram	<input type="checkbox"/> Strike-Off	<input checked="" type="checkbox"/> Finish Sample	<input type="checkbox"/> Cutting	<input checked="" type="checkbox"/> Shop Dwgs	<input type="checkbox"/> Prototype	<input type="checkbox"/> Flame Certificate
--	-------------------------------------	---	----------------------------------	---	------------------------------------	--



Project Name: **Cherokee Hard Rock Hotel**  
Project #: **22-203HR**  
Issue Date: **10/25/22**

Item Number: **G-01-TB**  
Item Description: **Custom Coffee Table**  
Area Name: **Guestrooms**

Item Pricing: 77 ea @ \$521.00 = \$40,117.00

Room Qty(s): KA1L(1): 35 • KA1R(1): 7 • KA2L(1): 7 • KB1L(1):  
7 • KB2R(1): 7 • KB3R(1): 7 • KSAL(1): 4 •  
KSL(1): 3

Manufacturer: Klem Hospitality

Source: Summit Resources



Project Name: **Cherokee Hard Rock Hotel**  
Project #: **22-203HR**  
Issue Date: **10/25/22**

Item Number: **G-01-TB**  
Item Description: **Custom Coffee Table**  
Area Name: **Guestrooms**

Item Pricing: 77 ea @ \$521.00 = \$40,117.00

Room Qty(s): KA1L(1): 35 • KA1R(1): 7 • KA2L(1): 7 • KB1L(1):  
7 • KB2R(1): 7 • KB3R(1): 7 • KSAL(1): 4 •  
KSL(1): 3

Manufacturer: Klem Hospitality

Source: Summit Resources

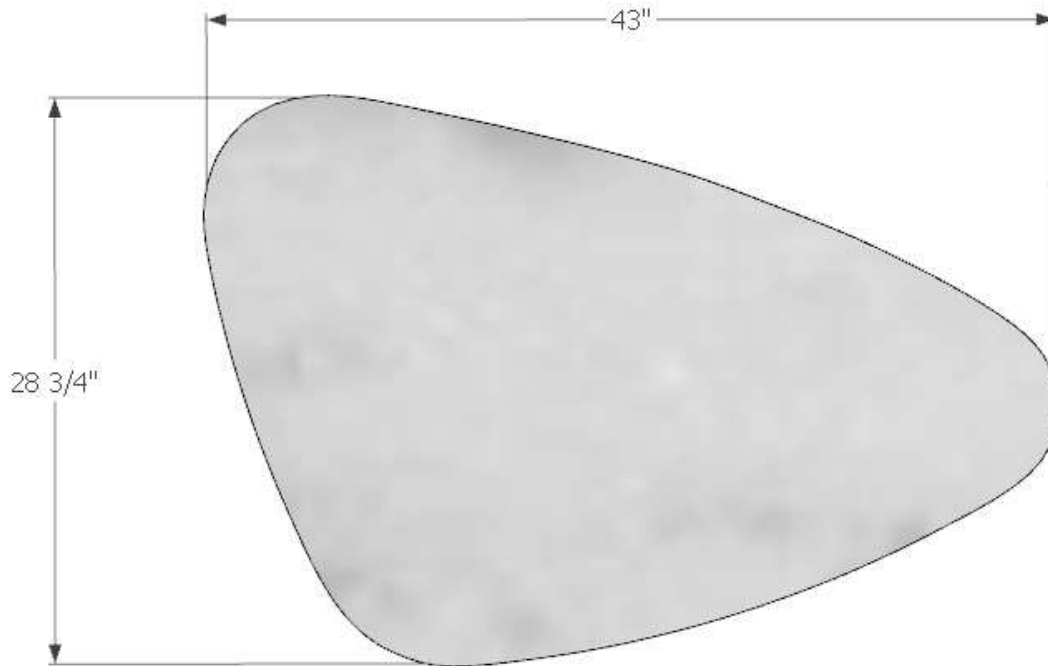

Project Name: **Cherokee Hard Rock Hotel**  
Project #: **22-203HR**  
Issue Date: **10/25/22**

Item Number: **G-01-TB**  
Item Description: **Custom Coffee Table**  
Area Name: **Guestrooms**

Item Pricing: 77 ea @ \$521.00 = \$40,117.00

Room Qty(s): KA1L(1): 35 • KA1R(1): 7 • KA2L(1): 7 • KB1L(1):  
7 • KB2R(1): 7 • KB3R(1): 7 • KSAL(1): 4 •  
KSL(1): 3

Manufacturer: Klem Hospitality

Source: Summit Resources

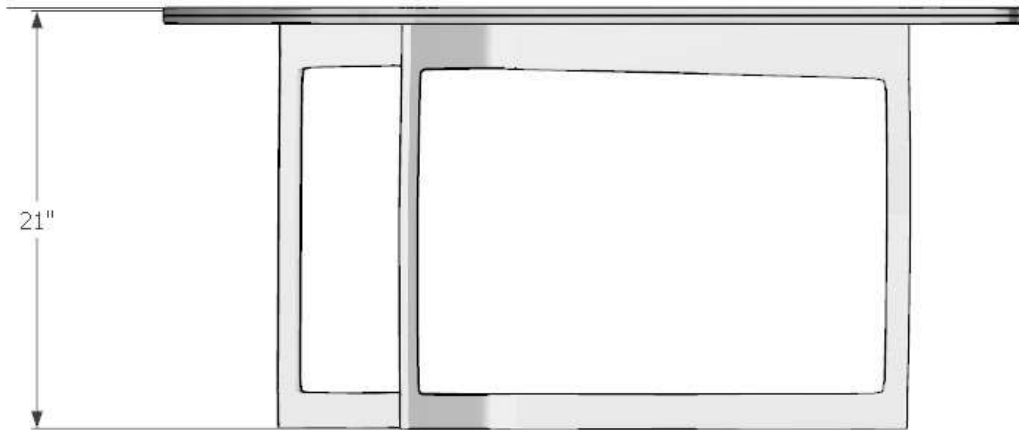

Project Name: **Cherokee Hard Rock Hotel**  
 Project #: **22-203HR**  
 Issue Date: **10/25/22**

Item Number: **G-02-TB**  
 Item Description: **Side Table**  
 Area Name: **Guestrooms**

Item Pricing: 91 ea @ \$290.00 = \$26,390.00

Room Qty(s): KA1L(1): 35 • KA1R(1): 7 • KA2L(1): 7 • KB1L(1): 7 • KB2R(1): 7 • KB3R(1): 7 • QQR(1): 21

Manufacturer: Klem Hospitality  
 Address: 225 Clay Street  
 Jasper IN 47546-  
 Phone: (800) 798-5536  
 Fax: (812) 771-4662  
 Contact:  
 E-mail: klemsales@jaspergroup.us.com  
 Web: www.klemhospitality.com

Source: Summit Resources  
 Address:  
 Phone: (303) 570-4441  
 Fax:  
 Contact: Beth Ketel  
 E-mail: b.ketel@summitdesignresources.com  
 Web:

Description: Custom wood side table with dark stain and clear epoxy finish at top

Width: 18"  
 Depth: 18"  
 Height: 18"  
 Finish: Black Stain  
 Top Mat'l/Finish: Clear Epoxy

Required Item(s) for Designer Approval Prior to Fabrication:

Prepared By: MJ

<input type="checkbox"/> Seaming Diagram	<input type="checkbox"/> Strike-Off	<input checked="" type="checkbox"/> Finish Sample	<input type="checkbox"/> Cutting	<input checked="" type="checkbox"/> Shop Dwgs	<input type="checkbox"/> Prototype	<input type="checkbox"/> Flame Certificate
--	-------------------------------------	---	----------------------------------	---	------------------------------------	--

Project Name: **Cherokee Hard Rock Hotel**  
Project #: **22-203HR**  
Issue Date: **10/25/22**

Item Number: **G-02-TB**  
Item Description: **Side Table**  
Area Name: **Guestrooms**

---

Item Pricing: 91 ea @ \$290.00 = \$26,390.00

Room Qty(s): KA1L(1): 35 • KA1R(1): 7 • KA2L(1): 7 • KB1L(1):  
7 • KB2R(1): 7 • KB3R(1): 7 • QQR(1): 21

---

Manufacturer: Klem Hospitality

Source: Summit Resources

---



Project Name: **Cherokee Hard Rock Hotel**  
Project #: **22-203HR**  
Issue Date: **10/25/22**

Item Number: **G-02-TB**  
Item Description: **Side Table**  
Area Name: **Guestrooms**

Item Pricing: 91 ea @ \$290.00 = \$26,390.00

Room Qty(s): KA1L(1): 35 • KA1R(1): 7 • KA2L(1): 7 • KB1L(1):  
7 • KB2R(1): 7 • KB3R(1): 7 • QQR(1): 21

Manufacturer: Klem Hospitality

Source: Summit Resources



Project Name: **Cherokee Hard Rock Hotel**  
Project #: **22-203HR**  
Issue Date: **10/25/22**

Item Number: **G-03-TB**  
Item Description: **Square Side Tables**  
Area Name: **Guestrooms**

---

Item Pricing: 14 ea @ =

Room Qty(s): KSAL(2): 8 • KSL(2): 6

---

Manufacturer: To Bid

Source:

Address:

Address:

Phone:

Phone:

Fax:

Fax:

Contact:

Contact:

E-mail:

E-mail:

Web:

Web:

---

Description: Custom angled triangles side table

Width: 24"

Depth: 24"

Height: 24"

Finish: Wilsonart High Line 7970K-18

Top Mat'l/Finish: Clear Epoxy

---

---

Required Item(s) for Designer Approval Prior to Fabrication:

Prepared By: MJ

Seaming Diagram     Strike-Off     Finish Sample     Cutting     Shop Dwgs     Prototype     Flame Certificate

Project Name: **Cherokee Hard Rock Hotel**  
Project #: **22-203HR**  
Issue Date: **10/25/22**

Item Number: **G-03-TB**  
Item Description: **Square Side Tables**  
Area Name: **Guestrooms**

Item Pricing: 14 ea @ =

Room Qty(s): KSAL(2): 8 • KSL(2): 6

Manufacturer: To Bid

Source:





Project Name: **Cherokee Hard Rock Hotel**  
 Project #: **22-203HR**  
 Issue Date: **10/25/22**

Item Number: **G-04-TB**  
 Item Description: **C Table**  
 Area Name: **Guestrooms**

Item Pricing: 7 ea @ \$760.95 = \$5,326.65

Room Qty(s): KSAL(1): 4 • KSL(1): 3

Manufacturer: Sandler Seating  
 Address: 5 Piedmont Center, #505  
 Atlanta GA 30305  
 Phone: 800-318-6468  
 Fax: 404-321-7882  
 Contact:  
 E-mail:  
 Web: www.sandlerseating.com

Source: Downs and Associates  
 Address: 432 Lincoln Street  
 Denver CO 80203-  
 Phone: (303) 744-0488  
 Fax: (303) 744-0399  
 Contact: Teresa Downs  
 E-mail: teresa@downsandassociates.com  
 Web: www.downsandassociates.com

Model Name: lammhults  
 Width: 13.8"  
 Depth: 14.6"  
 Height: 22"  
 Top Mat'l/Finish: White powder coat  
 Base Mat'l/Finish: Chrome

Required Item(s) for Designer Approval Prior to Fabrication:

Prepared By: MJ

<input type="checkbox"/> Seaming Diagram	<input type="checkbox"/> Strike-Off	<input checked="" type="checkbox"/> Finish Sample	<input type="checkbox"/> Cutting	<input checked="" type="checkbox"/> Shop Dwgs	<input type="checkbox"/> Prototype	<input type="checkbox"/> Flame Certificate
--	-------------------------------------	---	----------------------------------	---	------------------------------------	--

Project Name: **Cherokee Hard Rock Hotel**  
Project #: **22-203HR**  
Issue Date: **10/25/22**

Item Number: **G-04-TB**  
Item Description: **C Table**  
Area Name: **Guestrooms**

---

Item Pricing: 7 ea @ \$760.95 = \$5,326.65

Room Qty(s): KSAL(1): 4 • KSL(1): 3

---

Manufacturer: Sandler Seating

---

Source: Downs and Associates

---



Project Name: **Cherokee Hard Rock Hotel**  
Project #: **22-203HR**  
Issue Date: **10/25/22**

Item Number: **WC-01**  
Item Description: **Accent Wallcovering at Guestrooms**

---

Item Quantity: linl yds

---

Manufacturer:	National Wallcovering	Source:	
Address:	10020 Maumelle Blvd. North Little Rock AR 72113-	Address:	
Phone:	(303) 406-1816      800# : (800) 222-1028	Phone:	
Fax:	(800) 925-5329	Fax:	
Contact:	Dawn Arrigoni	Contact:	
E-mail:	dawn.arrigoni@nationalwallcovering.com	E-mail:	
Web:	www.nationalwallcovering.com	Web:	

---

Pattern Number: #LXD-JOF-01  
Pattern Name: Patty Madden-Luxe Surfaces  
Color: Juxera Ombre Foil  
Width: 54" W  
Type: MYLAR

---

---

Required Item(s) for Designer Approval Prior to Fabrication:

Prepared By: MJ

<input type="checkbox"/> Seaming Diagram	<input type="checkbox"/> Strike-Off	<input checked="" type="checkbox"/> Finish Sample	<input type="checkbox"/> Cutting	<input type="checkbox"/> Shop Dwgs	<input type="checkbox"/> Prototype	<input type="checkbox"/> Flame Certificate
--	-------------------------------------	---	----------------------------------	------------------------------------	------------------------------------	--

Project Name: **Cherokee Hard Rock Hotel**  
Project #: **22-203HR**  
Issue Date: **10/25/22**

Item Number: **WC-01**  
Item Description: **Accent Wallcovering at Guestrooms**

---

Item Quantity: linl yds

---

Manufacturer: National Wallcovering

---

Source:

---



Project Name: **Cherokee Hard Rock Hotel**  
Project #: **22-203HR**  
Issue Date: **10/25/22**

Item Number: **WC-02**  
Item Description: **Elevator Landing & Corridor Wainscot Wallcovering**

---

Item Quantity: linl yds

---

Manufacturer:	Wolf Gordon	Source:	
Address:	33-00 47th Avenue Long Island City NY 11101	Address:	
Phone:	(303) 249-2629      800# : (800) 347-0550	Phone:	
Fax:	718-361-1090	Fax:	
Contact:	Kenley Graves	Contact:	
E-mail:	kenleyg@wolf-gordon.com	E-mail:	
Web:	www.wolf-gordon.com	Web:	

---

Pattern Number: #TUR 4528  
Pattern Name: Turin  
Color: Platinum  
Width: 52" W  
Weight: 20 oz./lnl yd.  
Content: Mylar Faced Vinyl  
Backing: Non-woven

Notes: Straight Hang, Random Match

---

Required Item(s) for Designer Approval Prior to Fabrication:

Prepared By: MJ

<input type="checkbox"/> Seaming Diagram	<input type="checkbox"/> Strike-Off	<input checked="" type="checkbox"/> Finish Sample	<input type="checkbox"/> Cutting	<input type="checkbox"/> Shop Dwgs	<input type="checkbox"/> Prototype	<input type="checkbox"/> Flame Certificate
--	-------------------------------------	---	----------------------------------	------------------------------------	------------------------------------	--

Project Name: **Cherokee Hard Rock Hotel**  
Project #: **22-203HR**

Item Number: **WC-02**  
Item Description: **Elevator Landing & Corridor Wainscot Wallcovering**

Issue Date: **10/25/22**

Item Quantity: linl yds

Manufacturer: Wolf Gordon

Source:

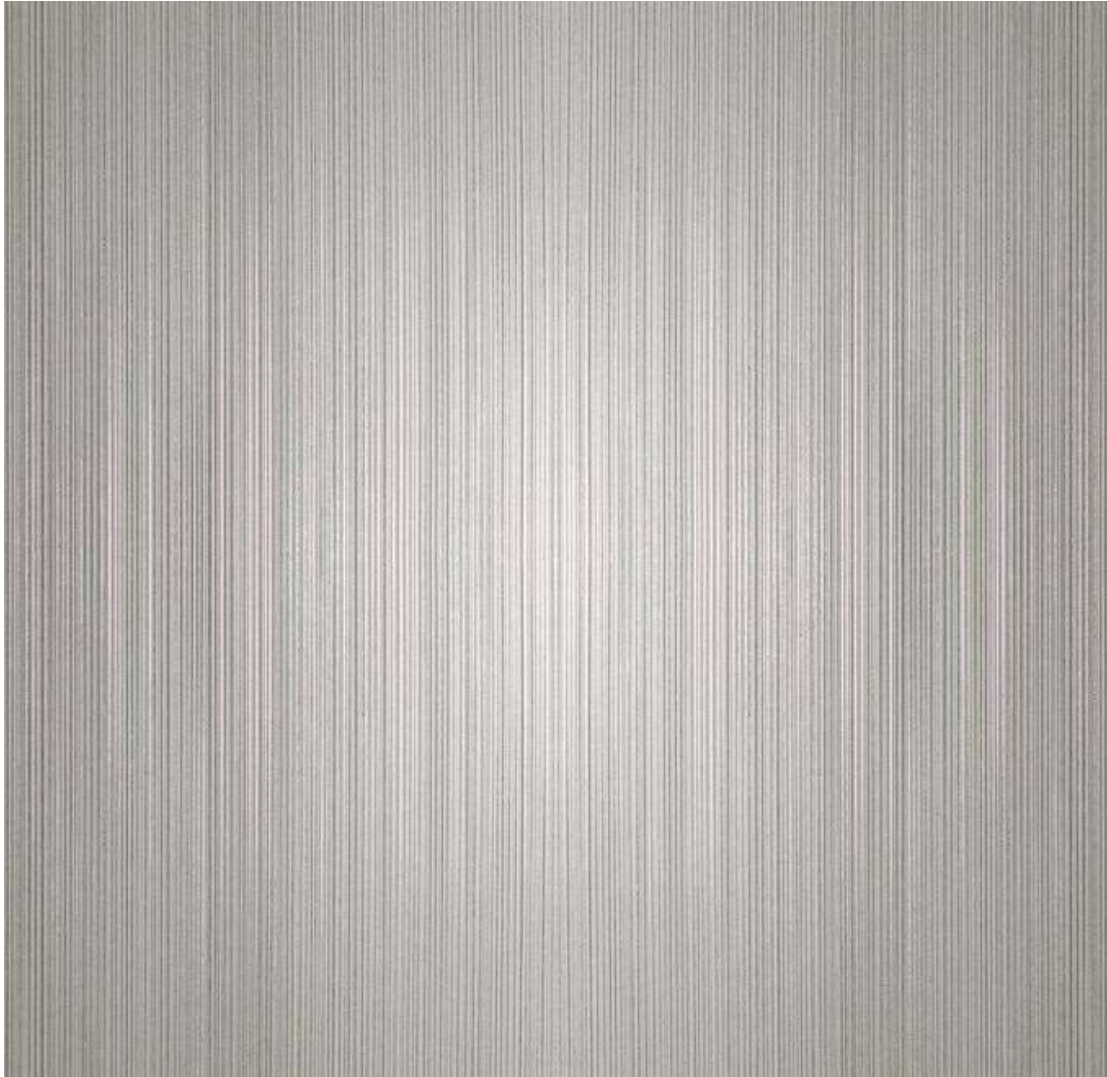

Project Name: **Cherokee Hard Rock Hotel**  
Project #: **22-203HR**  
Issue Date: **10/25/22**

Item Number: **WC-03**  
Item Description: **Elevator Lobby**

---

Item Quantity: linl yds

---

Manufacturer:	Wolf Gordon	Source:	
Address:	33-00 47th Avenue Long Island City NY 11101	Address:	
Phone:	(303) 249-2629      800# : (800) 347-0550	Phone:	
Fax:	718-361-1090	Fax:	
Contact:	Kenley Graves	Contact:	
E-mail:	kenleyg@wolf-gordon.com	E-mail:	
Web:	www.wolf-gordon.com	Web:	

---

Pattern Number: #GOH 32721872  
Pattern Name: Rampart  
Color: Ashlar/Ocean  
Width: 52" W  
Weight: 35 Oz./Inl yd.  
Content: 100% Vinyl  
Backing: Dense Polyester/Cotton

---

Required Item(s) for Designer Approval Prior to Fabrication:

Prepared By: MJ

Seaming Diagram     Strike-Off     Finish Sample     Cutting     Shop Dwgs     Prototype     Flame Certificate



Project Name: **Cherokee Hard Rock Hotel**  
Project #: **22-203HR**  
Issue Date: **10/25/22**

Item Number: **WC-03**  
Item Description: **Elevator Lobby**

---

Item Quantity: linl yds

---

Manufacturer: Wolf Gordon

Source:

---

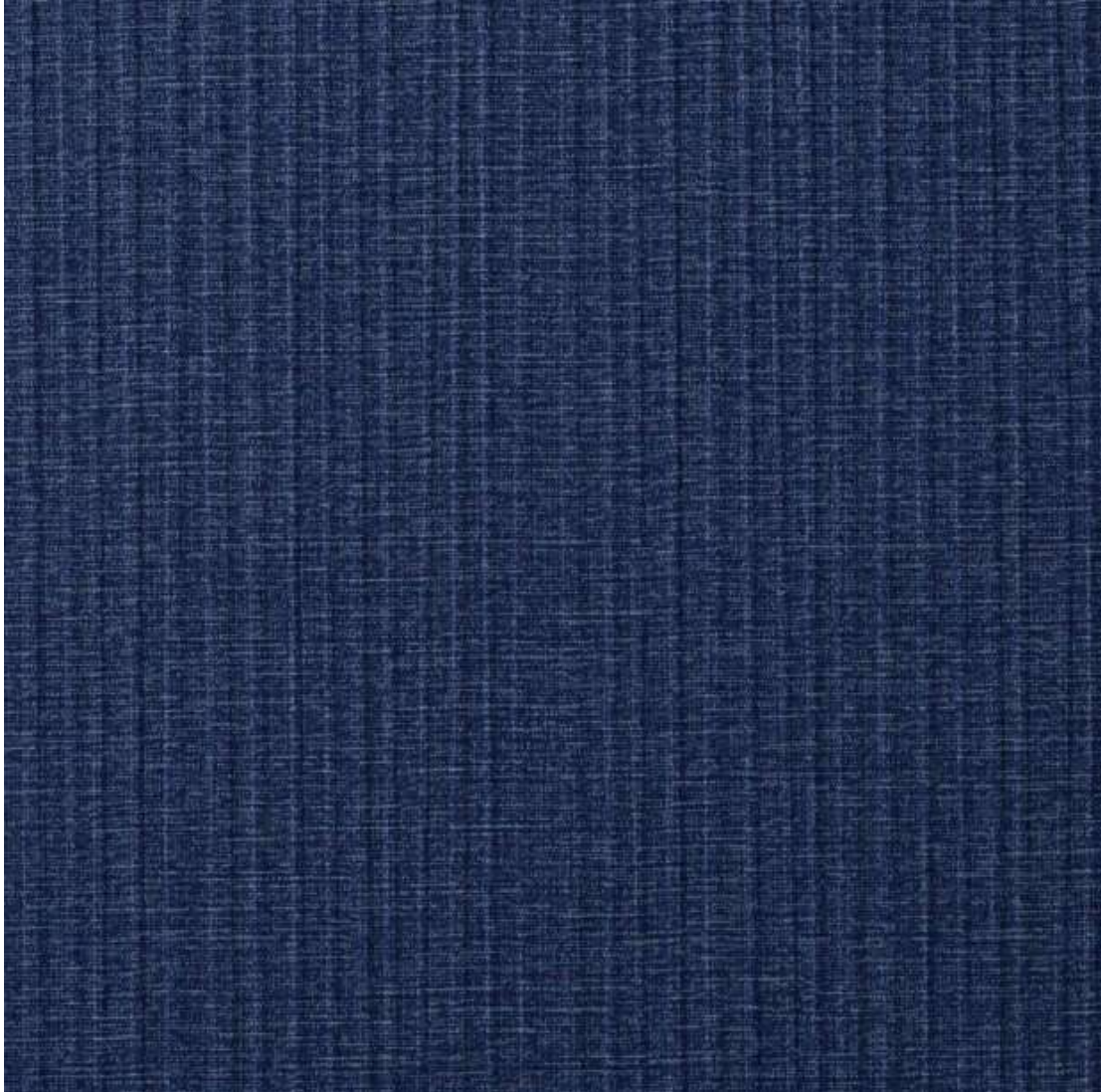



Project Name: **Cherokee Hard Rock Hotel**  
Project #: **22-203HR**  
Issue Date: **10/25/22**

Item Number: **WC-04**  
Item Description: **Elevator Landing & Corridor Wainscot**

---

Item Quantity: linl yds

---

Manufacturer:	Wolf Gordon	Source:	
Address:	33-00 47th Avenue Long Island City NY 11101	Address:	
Phone:	(303) 249-2629      800# : (800) 347-0550	Phone:	
Fax:	718-361-1090	Fax:	
Contact:	Kenley Graves	Contact:	
E-mail:	kenleyg@wolf-gordon.com	E-mail:	
Web:	www.wolf-gordon.com	Web:	

---

Pattern Number: #GOH 32721872  
Pattern Name: Rampart  
Color: Ashlar/Ocean  
Width: 52" W  
Weight: 35 Oz./Inl yd.  
Content: 100% Vinyl  
Backing: Dense Polyester/Cotton

---

Required Item(s) for Designer Approval Prior to Fabrication:

Prepared By: MJ

Seaming Diagram     Strike-Off     Finish Sample     Cutting     Shop Dwgs     Prototype     Flame Certificate

Project Name: **Cherokee Hard Rock Hotel**  
Project #: **22-203HR**  
Issue Date: **10/25/22**

Item Number: **WC-04**  
Item Description: **Elevator Landing & Corridor Wainscot**

---

Item Quantity: linl yds

---

Manufacturer: Wolf Gordon

Source:

---

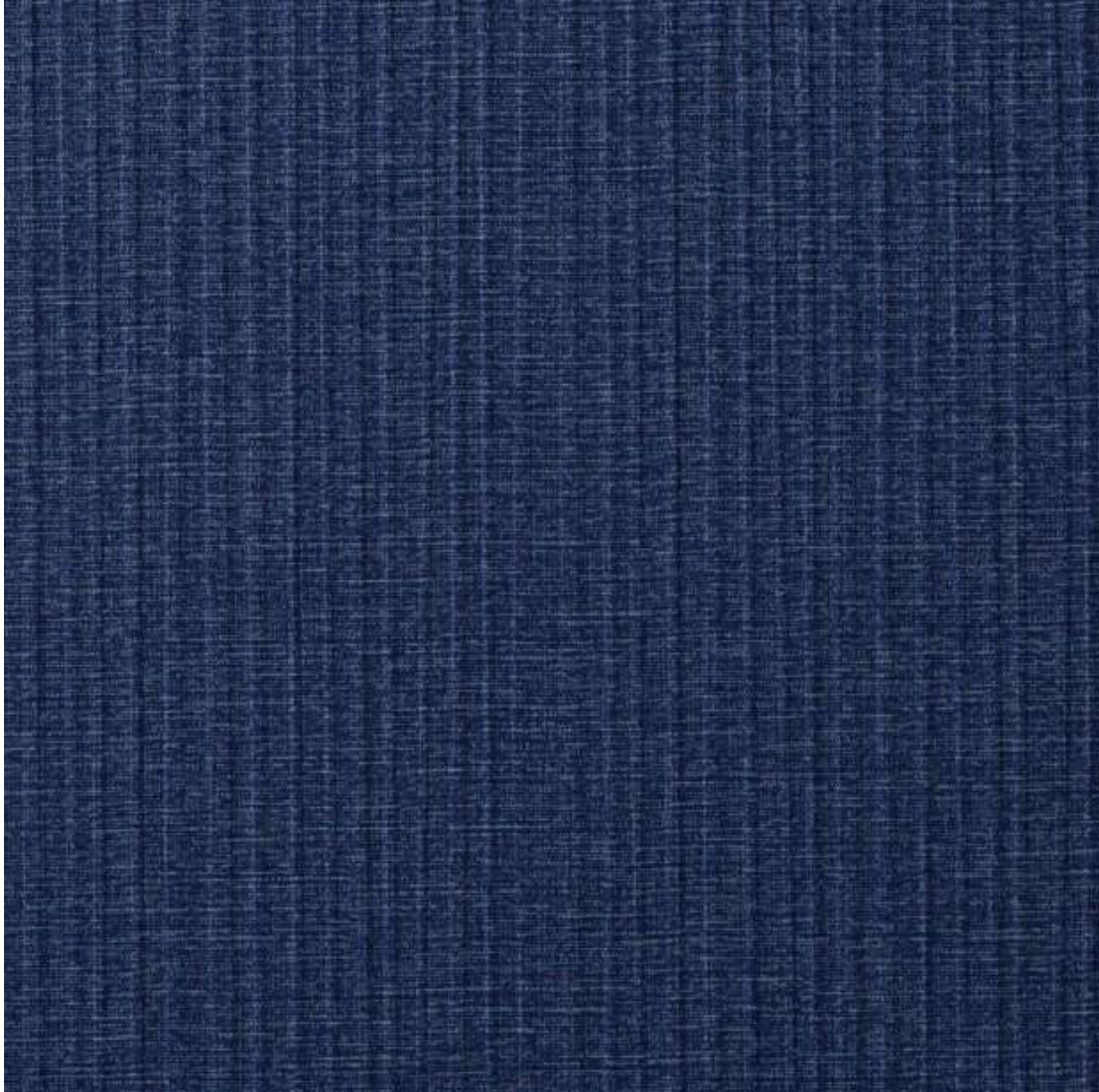

Project Name: **Cherokee Hard Rock Hotel**  
Project #: **22-203HR**  
Issue Date: **10/25/22**

Item Number: **WC-401**  
Item Description: **Millwork Accent Wallcovering Level 4**

---

Item Quantity: linl yds

---

Manufacturer: TBD

Source:

Address:

Address:

Phone:

Phone:

Fax:

Fax:

Contact:

Contact:

E-mail:

E-mail:

Web:

Web:

---

Description: Accent wallcovering at Memorabilia Millwork

Pattern Number: TBD

Width: 6' -

---

---

---

Required Item(s) for Designer Approval Prior to Fabrication:

Prepared By: MJ

Seaming Diagram     Strike-Off     Finish Sample     Cutting     Shop Dwgs     Prototype     Flame Certificate

---

Project Name: **Cherokee Hard Rock Hotel**  
Project #: **22-203HR**  
Issue Date: **10/25/22**

Item Number: **WC-501**  
Item Description: **Wall Mural Level 5**

---

Item Quantity: linl yds

Manufacturer: To Bid

Source:

Address:

Address:

Phone:

Phone:

Fax:

Fax:

Contact:

Contact:

E-mail:

E-mail:

Web:

Web:

---

Description: Production of custom graphic print on commercial wallcovering

Width: 14' -

Notes: Interior designer and graphic designer to coordinate graphic requirements with wall mural manufacturer

---

Required Item(s) for Designer Approval Prior to Fabrication:

Prepared By: MJ

Seaming Diagram     Strike-Off     Finish Sample     Cutting     Shop Dwgs     Prototype     Flame Certificate

Project Name: **Cherokee Hard Rock Hotel**  
Project #: **22-203HR**  
Issue Date: **10/25/22**

Item Number: **WC-601**  
Item Description: **Wall Mural Level 6**

---

Item Quantity: linl yds

Manufacturer: To Bid

Source:

Address:

Address:

Phone:

Phone:

Fax:

Fax:

Contact:

Contact:

E-mail:

E-mail:

Web:

Web:

---

Description: Production of custom graphic print on commercial wallcovering

Width: 14' -

Notes: Interior designer and graphic designer to coordinate graphic requirements with wall mural manufacturer

---

Required Item(s) for Designer Approval Prior to Fabrication:

Prepared By: MJ

Seaming Diagram     Strike-Off     Finish Sample     Cutting     Shop Dwgs     Prototype     Flame Certificate

Project Name: **Cherokee Hard Rock Hotel**  
Project #: **22-203HR**  
Issue Date: **10/25/22**

Item Number: **WC-701**  
Item Description: **Millwork Accent Wallcovering Level 7**

---

Item Quantity: linl yds

---

Manufacturer: TBD

Source:

Address:

Address:

Phone:

Phone:

Fax:

Fax:

Contact:

Contact:

E-mail:

E-mail:

Web:

Web:

---

Description: Accent wallcovering at Memorabilia Millwork

Pattern Number: TBD

Width: 6' -

---

---

Required Item(s) for Designer Approval Prior to Fabrication:

Prepared By: MJ

Seaming Diagram     Strike-Off     Finish Sample     Cutting     Shop Dwgs     Prototype     Flame Certificate

---

Project Name: **Cherokee Hard Rock Hotel**  
Project #: **22-203HR**  
Issue Date: **10/25/22**

Item Number: **WC-801**  
Item Description: **Wall Mural Level 8**

---

Item Quantity: linl yds

---

Manufacturer: To Bid

Source:

Address:

Address:

Phone:

Phone:

Fax:

Fax:

Contact:

Contact:

E-mail:

E-mail:

Web:

Web:

---

Description: Production of custom graphic print on commercial wallcovering

Width: 14' -

Notes: Interior designer and graphic designer to coordinate graphic requirements with wall mural manufacturer

---

Required Item(s) for Designer Approval Prior to Fabrication:

Prepared By: MJ

<input type="checkbox"/> Seaming Diagram	<input type="checkbox"/> Strike-Off	<input type="checkbox"/> Finish Sample	<input checked="" type="checkbox"/> Cutting	<input type="checkbox"/> Shop Dwgs	<input type="checkbox"/> Prototype	<input type="checkbox"/> Flame Certificate
--	-------------------------------------	--	---	------------------------------------	------------------------------------	--

Project Name: **Cherokee Hard Rock Hotel**  
Project #: **22-203HR**  
Issue Date: **10/25/22**

Item Number: **WC-901**  
Item Description: **Wall Mural Level 9**

---

Item Quantity: linl yds

Manufacturer: To Bid

Source:

Address:

Address:

Phone:

Phone:

Fax:

Fax:

Contact:

Contact:

E-mail:

E-mail:

Web:

Web:

---

Description: Production of custom graphic print on commercial wallcovering

Width: 14' -

Notes: Interior designer and graphic designer to coordinate graphic requirements with wall mural manufacturer

---

Required Item(s) for Designer Approval Prior to Fabrication:

Prepared By: MJ

Seaming Diagram     Strike-Off     Finish Sample     Cutting     Shop Dwgs     Prototype     Flame Certificate



Project Name: **Cherokee Hard Rock Hotel**  
Project #: **22-203HR**  
Issue Date: **10/25/22**

Item Number: **WC-1001**  
Item Description: **Millwork Accent Wallcovering Level 10**

---

Item Quantity: linl yds

---

Manufacturer: TBD

Source:

Address:

Address:

Phone:

Phone:

Fax:

Fax:

Contact:

Contact:

E-mail:

E-mail:

Web:

Web:

---

Description: Accent wallcovering at Memorabilia Millwork

Pattern Number: TBD

Width: 6' -

---

---

Required Item(s) for Designer Approval Prior to Fabrication:

Prepared By: MJ

Seaming Diagram     Strike-Off     Finish Sample     Cutting     Shop Dwgs     Prototype     Flame Certificate

---

Project Name: **Cherokee Hard Rock Hotel**  
 Project #: **22-203HR**  
 Issue Date: **10/25/22**

Item Number: **C-20-WT**  
 Item Description: **Set of Metallic Sheer Panels - Corridor**  
 Area Name: **Corridor**

Item Pricing: 14 ea @ \$805.26 = \$11,273.64

Room Qty(s): C10(2): 2 • C4(2): 2 • C5(2): 2 • C6(2): 2 • C7(2): 2 • C8(2): 2 • C9(2): 2

Manufacturer: Drapery Manufacturing Inc.  
 Address: 8205 S. W. 29th  
 Oklahoma City OK 73179-  
 Phone: (405) 745-2931 800# : (800) 433-4930  
 Fax:  
 Contact: Customer Service  
 E-mail: dmiokc@gmail.com  
 Web: www.dmiok.com

Source:  
 Address:  
 Phone:  
 Fax:  
 Contact:  
 E-mail:  
 Web:

Description: Sheer Panels at Corridor

Opening Quantity: 1  
 Ceiling Height: 8'-6"  
 Opening Size: 6'-6"  
 Black-out Style Name/ #: na  
 Mounting Method: Ceiling  
 Pocket Dimensions: NA  
 Hardware: #94003 Kirsch - White  
 Top Treatment Style: NA  
 Panels Style: Ripple Fold  
 Panels Fixed or Operative: Operative  
 Panels Fullness: 150%  
 Panels Finished Length: 1" AFF  
 Trim Location: NA

COM/COL: C-20-WTF; Knoll Textiles; Pattern: D2290/5; Mini Mesh; Shark; 65% Polyester, 35 %  
 FR Polyester; Repeat: NA; Width: 120 inches; Fire Rating: NFPA 701 Method 1

Required Item(s) for Designer Approval Prior to Fabrication:

Prepared By: MJ

<input type="checkbox"/> Seaming Diagram	<input type="checkbox"/> Strike-Off	<input type="checkbox"/> Finish Sample	<input checked="" type="checkbox"/> Cutting	<input type="checkbox"/> Shop Dwgs	<input type="checkbox"/> Prototype	<input type="checkbox"/> Flame Certificate
--	-------------------------------------	--	---	------------------------------------	------------------------------------	--

Project Name: **Cherokee Hard Rock Hotel**  
Project #: **22-203HR**  
Issue Date: **10/25/22**

Item Number: **C-20-WT**  
Item Description: **Set of Metallic Sheer Panels - Corridor**  
Area Name: **Corridor**

Item Pricing: 14 ea @ \$805.26 = \$11,273.64

Room Qty(s): C10(2): 2 • C4(2): 2 • C5(2): 2 • C6(2): 2 •  
C7(2): 2 • C8(2): 2 • C9(2): 2

Manufacturer: Drapery Manufacturing Inc.

Source:



Project Name: **Cherokee Hard Rock Hotel**  
Project #: **22-203HR**  
Issue Date: **10/25/22**

Item Number: **C-20-WTF**  
Item Description: **Metallic Sheer Fabric**  
Area Name: **Corridor**

---

Item Pricing: yds @ \$67.00 =

---

Manufacturer: Knoll Textiles

Source:

Address:

Address:

Phone: (866) 565-5858

Phone:

Fax:

Fax:

Contact:

Contact:

E-mail:

E-mail:

Web: www.knolltextiles.com

Web:

---

Pattern Number: D2290/5

Pattern Name: Mini Mesh

Color: Shark

Width: 120 inches

Repeat: NA

Content: 65% Polyester, 35 % FR Polyester

Fire Rating: NFPA 701 Method 1

---

---

Required Item(s) for Designer Approval Prior to Fabrication:

Seaming Diagram     Strike-Off     Finish Sample     Cutting     Shop Dwgs     Prototype     Flame Certificate

Project Name: **Cherokee Hard Rock Hotel**  
Project #: **22-203HR**  
Issue Date: **10/25/22**

Item Number: **C-20-WTF**  
Item Description: **Metallic Sheer Fabric**  
Area Name: **Corridor**

---

Item Pricing: yds @ \$67.00 =

---

Manufacturer: Knoll Textiles

Source:

---

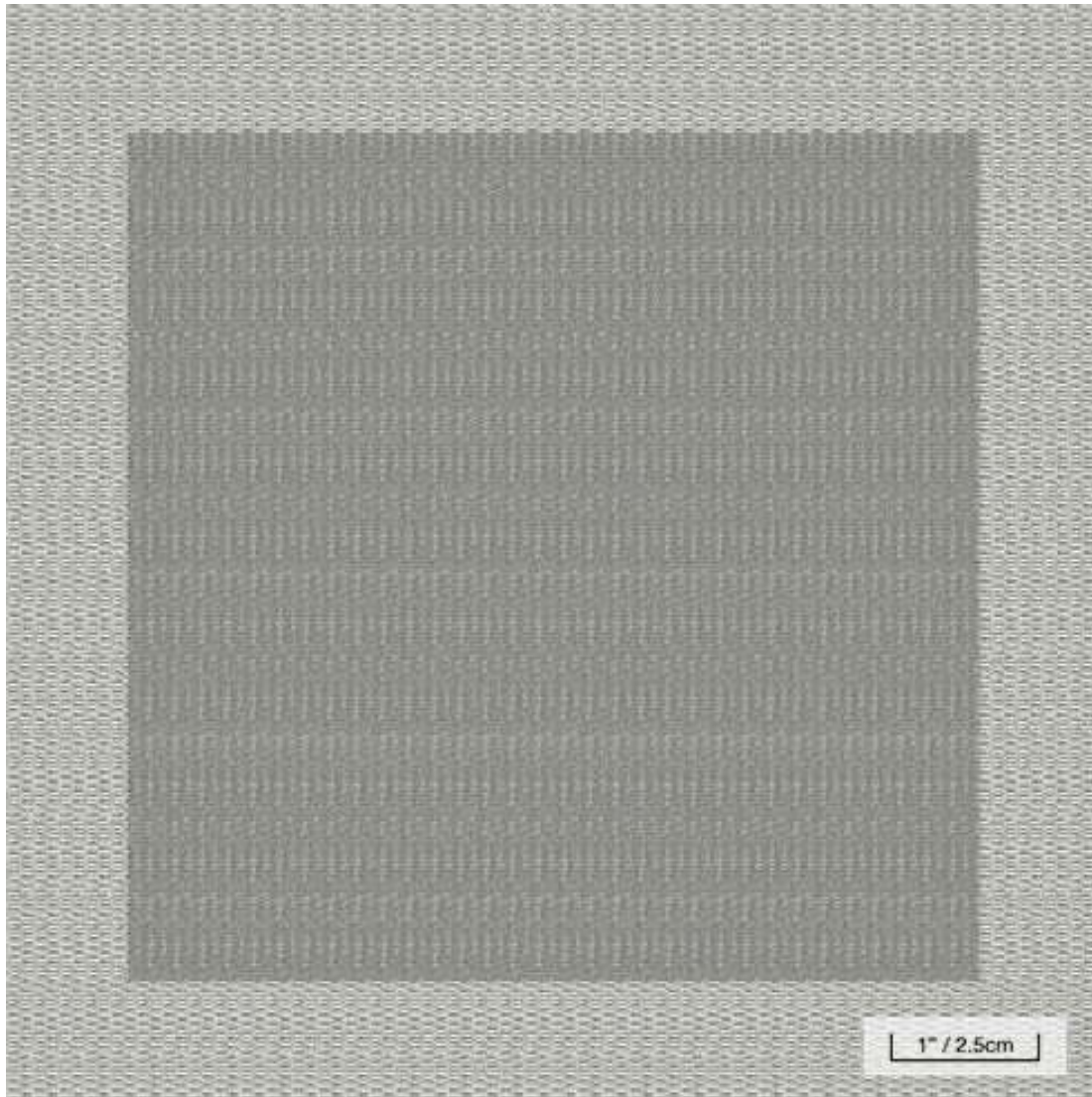

Project Name: **Cherokee Hard Rock Hotel**  
 Project #: **22-203HR**  
 Issue Date: **10/25/22**

Item Number: **EL-10-WT**  
 Item Description: **Set of Metallic Sheer Panels - Elevator Landing**  
 Area Name: **Elevator Landing**

Item Pricing: 7 ea @ \$1,867.58 = \$13,073.06

Room Qty(s): EL10(1): 1 • EL4(1): 1 • EL5(1): 1 • EL6(1): 1 • EL7(1): 1 • EL8(1): 1 • EL9(1): 1

Manufacturer: Drapery Manufacturing Inc.  
 Address: 8205 S. W. 29th  
 Oklahoma City OK 73179-  
 Phone: (405) 745-2931 800# : (800) 433-4930  
 Fax:  
 Contact: Customer Service  
 E-mail: dmiokc@gmail.com  
 Web: www.dmiok.com

Source:  
 Address:  
 Phone:  
 Fax:  
 Contact:  
 E-mail:  
 Web:

Description: Sheer Panels at Elevator Landing  
 Opening Quantity: 1  
 Ceiling Height: 8'-6"  
 Opening Size: 16' 11 3/4"  
 Black-out Style Name/ #: na  
 Mounting Method: Ceiling  
 Pocket Dimensions: NA  
 Hardware: #94003 Kirsch - White  
 Top Treatment Style: NA  
 Panels Style: Ripple Fold  
 Panels Fixed or Operative: Operative  
 Panels Fullness: 150%  
 Panels Finished Length: 1" AFF  
 Trim Location: NA

COM/COL: EL-10-WTF; Knoll Textiles; Pattern: D2290/5; Mini Mesh; Shark; 65% Polyester, 35 % FR Polyester; Repeat: NA; Width: 120 inches; Fire Rating: NFPA 701 Method 1

Required Item(s) for Designer Approval Prior to Fabrication:

Prepared By: MJ

<input type="checkbox"/> Seaming Diagram	<input type="checkbox"/> Strike-Off	<input type="checkbox"/> Finish Sample	<input checked="" type="checkbox"/> Cutting	<input type="checkbox"/> Shop Dwgs	<input type="checkbox"/> Prototype	<input type="checkbox"/> Flame Certificate
--	-------------------------------------	--	---	------------------------------------	------------------------------------	--

Project Name: **Cherokee Hard Rock Hotel**  
Project #: **22-203HR**

Item Number: **EL-10-WT**  
Item Description: **Set of Metallic Sheer Panels - Elevator Landing**

Issue Date: **10/25/22**

Area Name: **Elevator Landing**

Item Pricing: 7 ea @ \$1,867.58 = \$13,073.06

Room Qty(s): EL10(1): 1 • EL4(1): 1 • EL5(1): 1 • EL6(1): 1 •  
EL7(1): 1 • EL8(1): 1 • EL9(1): 1

Manufacturer: Drapery Manufacturing Inc.

Source:



Project Name: **Cherokee Hard Rock Hotel**  
Project #: **22-203HR**  
Issue Date: **10/25/22**

Item Number: **EL-10-WTF**  
Item Description: **Metallic Sheer Fabric**  
Area Name: **Elevator Landing**

Item Pricing: yds @ \$67.00 =

Room Qty(s): EL10(): • EL4(): • EL5(): • EL6(): • EL7(): • EL8(): • EL9():

Manufacturer: Knoll Textiles

Source:

Address:

Address:

Phone: (866) 565-5858

Phone:

Fax:

Fax:

Contact:

Contact:

E-mail:

E-mail:

Web: www.knolltextiles.com

Web:

Pattern Number: D2290/5

Pattern Name: Mini Mesh

Color: Shark

Width: 120 inches

Repeat: NA

Content: 65% Polyester, 35 % FR Polyester

Fire Rating: NFPA 701 Method 1

Required Item(s) for Designer Approval Prior to Fabrication:

Prepared By: MJ

Seaming Diagram     Strike-Off     Finish Sample     Cutting     Shop Dwgs     Prototype     Flame Certificate



Project Name: **Cherokee Hard Rock Hotel**  
Project #: **22-203HR**  
Issue Date: **10/25/22**

Item Number: **EL-10-WTF**  
Item Description: **Metallic Sheer Fabric**  
Area Name: **Elevator Landing**

Item Pricing: yds @ \$67.00 =

Room Qty(s): EL10(): • EL4(): • EL5(): • EL6(): • EL7(): •  
EL8(): • EL9():

Manufacturer: Knoll Textiles

Source:

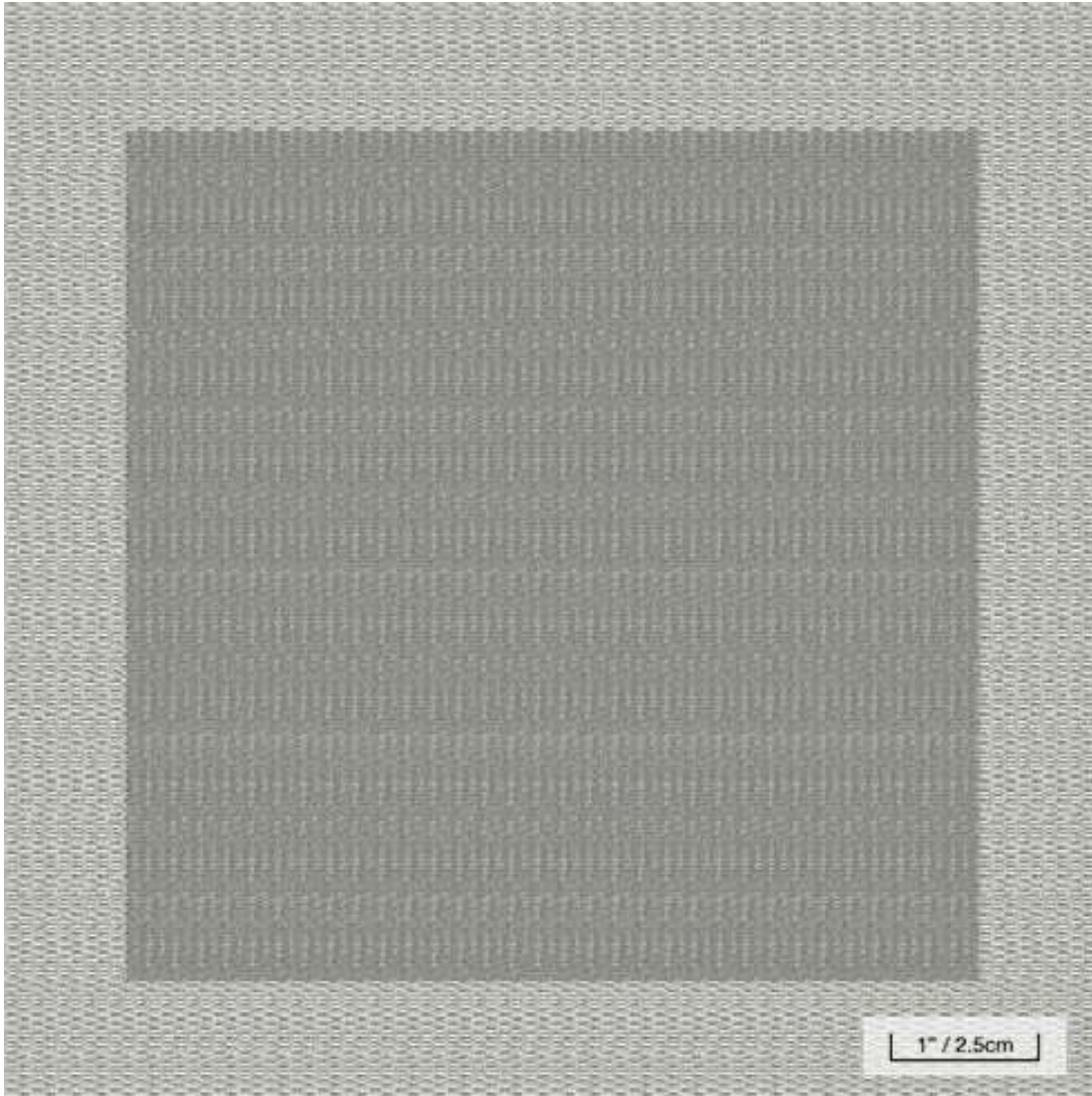

Project Name: **Cherokee Hard Rock Hotel**  
 Project #: **22-203HR**  
 Issue Date: **10/25/22**

Item Number: **G-01-WT**  
 Item Description: **Sheer & Blackout Drapes**  
 Area Name: **Guestrooms**

Item Pricing: 1 lot @ \$153,536.59 = \$153,536.59

Manufacturer:	Drapery Manufacturing Inc.	Source:	
Address:	8205 S. W. 29th Oklahoma City OK 73179-	Address:	
Phone:	(405) 745-2931 800# : (800) 433-4930	Phone:	
Fax:		Fax:	
Contact:	Customer Service	Contact:	
E-mail:	dmiokc@gmail.com	E-mail:	
Web:	www.dmiok.com	Web:	

Description: Guestrooms set of sheer & blackout drapes

Opening Quantity: Varies  
 Ceiling Height: 8'-9"  
 Opening Size: Refer to attached Sketches  
 Black-out Style Name/ #: 3 Pass Blackout  
 Mounting Method: Ceiling  
 Pocket Dimensions: 8"W x 9"H  
 Hardware: #94003 Kirsch - White  
 Quilting Pattern: NA  
 Panels Style: Ripple Fold  
 Panels Fixed or Operative: Operative  
 Panels Fullness: 100%  
 Panels Dimensions: Varies  
 Panels Finished Length: 1" AFF  
 Sheers Style: Ripple Fold  
 Sheers Fullness: 100%  
 Sheers Dimensions: Varies  
 Sheers Finished Length: 1" AFF  
 Trim Location: NA

COM/COL: Blackout: G-01-WTF; Fabricut Contract; Pattern: Case; Feather; 100% Polyester;  
 Repeat: NA; Width: 55"; Backing: 100% Acrylic; Fire Rating: NFPA 701;  
 Sheer: G-02-WTF; Fabricut Contract; Pattern: Titania; White; 100% Polyester;  
 Repeat: NA; Width: 118"; Backing: NA; Fire Rating: NFPA 701

Required Item(s) for Designer Approval Prior to Fabrication:

Prepared By: MJ

<input type="checkbox"/> Seaming Diagram	<input type="checkbox"/> Strike-Off	<input type="checkbox"/> Finish Sample	<input checked="" type="checkbox"/> Cutting	<input checked="" type="checkbox"/> Shop Dwgs	<input type="checkbox"/> Prototype	<input type="checkbox"/> Flame Certificate
--	-------------------------------------	--	---	---	------------------------------------	--

Project Name: **Cherokee Hard Rock Hotel**  
Project #: **22-203HR**  
Issue Date: **10/25/22**

Item Number: **G-01-WT**  
Item Description: **Sheer & Blackout Drapes**  
Area Name: **Guestrooms**

---

Item Pricing: 1 lot @ \$153,536.59 = \$153,536.59

---

Manufacturer: Drapery Manufacturing Inc.

Source:

---



Project Name: **Cherokee Hard Rock Hotel**  
 Project #: **22-203HR**  
 Issue Date: **10/25/22**

Item Number: **G-01-WT**  
 Item Description: **Sheer & Blackout Drapes**  
 Area Name: **Guestrooms**

Item Pricing: 1 lot @ \$153,536.59 = \$153,536.59

Manufacturer: Drapery Manufacturing Inc.

Source:

Room Quantity

Room Quantity				RETURN	
Assign ALL					
Spec	Room Type	Item Qty	Item Total		
▶ G-01-WT	<del>KA1L</del>	2	70		
G-01-WT	KA1R	2	14		
G-01-WT	KA2L	2	14		
G-01-WT	KB1L	2	14		
G-01-WT	KB2R	2	14		
G-01-WT	KB3R	2	14		
G-01-WT	KSAL	2	8		
G-01-WT	KSL	2	6		
G-01-WT	QQR	2	42		
* G-01-WT					
			Total Qty:	196	

Project Name: **Cherokee Hard Rock Hotel**  
Project #: **22-203HR**  
Issue Date: **10/25/22**

Item Number: **G-01-WTF**  
Item Description: **Blackout**  
Area Name: **Guestrooms**

---

Item Pricing: yds @ \$18.50 =

---

Manufacturer: Fabricut Contract  
Address: 9303 East 46th Street  
Tulsa OK 74145-4895  
Phone: (818) 625-6379  
Fax:  
Contact: Pegi Cladis  
E-mail: pegi.cladis@fabricut.com  
Web: www.fabricutcontract.com

Source: Shift Design Studio  
Address:  
Phone: (720) 937-3602  
Fax:  
Contact:  
E-mail: candice@shiftdesignstudio.net  
Web: www.shiftdesignstudios.net

---

Pattern Name: Case  
Color: Feather  
Width: 55"  
Repeat: NA  
Content: 100% Polyester  
Groundcloth: 3 Pass Blackout  
Fire Rating: NFPA 701  
Backing: 100% Acrylic

---

---

Required Item(s) for Designer Approval Prior to Fabrication:

Prepared By: MJ

Seaming Diagram     Strike-Off     Finish Sample     Cutting     Shop Dwgs     Prototype     Flame Certificate

Project Name: **Cherokee Hard Rock Hotel**  
Project #: **22-203HR**  
Issue Date: **10/25/22**

Item Number: **G-01-WTF**  
Item Description: **Blackout**  
Area Name: **Guestrooms**

---

Item Pricing: yds @ \$18.50 =

---

Manufacturer: Fabricut Contract

---

Source: Shift Design Studio

---



Project Name: **Cherokee Hard Rock Hotel**  
Project #: **22-203HR**  
Issue Date: **10/25/22**

Item Number: **G-02-WTF**  
Item Description: **Sheer**  
Area Name: **Guestrooms**

---

Item Pricing: yds @ \$6.50 =

---

Manufacturer: Fabricut Contract  
Address: 9303 East 46th Street  
Tulsa OK 74145-4895  
Phone: (818) 625-6379  
Fax:  
Contact: Pegi Cladis  
E-mail: pegi.cladis@fabricut.com  
Web: www.fabricutcontract.com

Source: Shift Design Studio  
Address:  
Phone: (720) 937-3602  
Fax:  
Contact:  
E-mail: candice@shiftdesignstudio.net  
Web: www.shiftdesignstudios.net

---

Pattern Name: Titania  
Color: White  
Width: 118"  
Repeat: NA  
Content: 100% Polyester  
Fire Rating: NFPA 701  
Backing: NA

---

---

Required Item(s) for Designer Approval Prior to Fabrication:

Prepared By: MJ

Seaming Diagram     Strike-Off     Finish Sample     Cutting     Shop Dwgs     Prototype     Flame Certificate

Project Name: **Cherokee Hard Rock Hotel**  
Project #: **22-203HR**  
Issue Date: **10/25/22**

Item Number: **G-02-WTF**  
Item Description: **Sheer**  
Area Name: **Guestrooms**

---

Item Pricing: yds @ \$6.50 =

---

Manufacturer: Fabricut Contract

---

Source: Shift Design Studio

---





**KING TYPE A1**

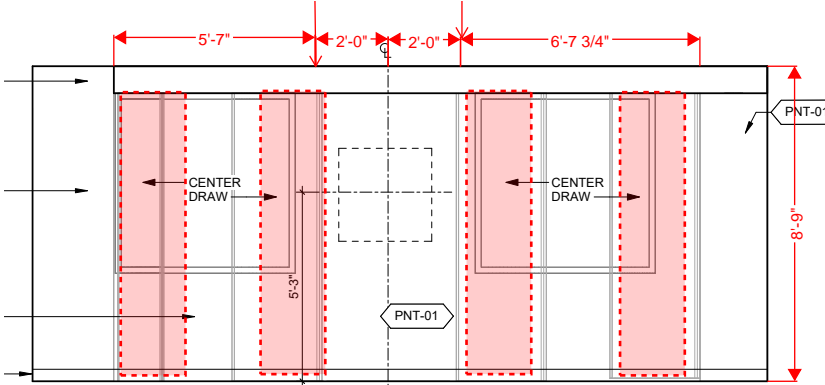

**ELEVATION**

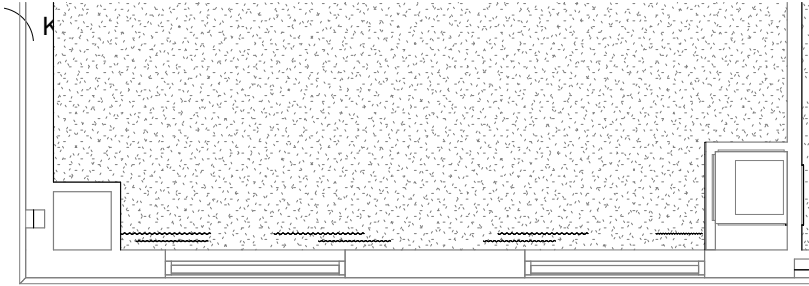

**PLAN**

**KING TYPE A2 & DOUBLE QUEEN**

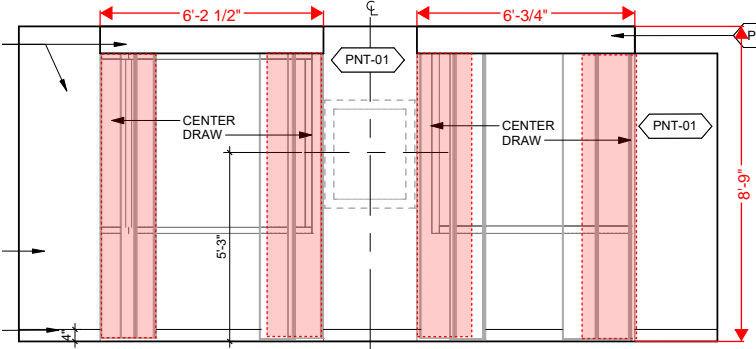

**ELEVATION**

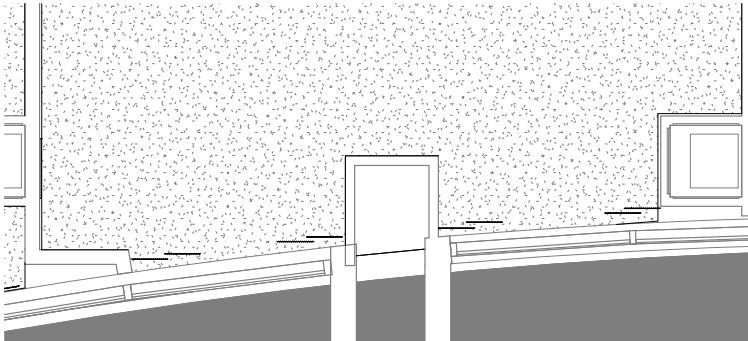

**PLAN**

**KING TYPE B1 & B2**

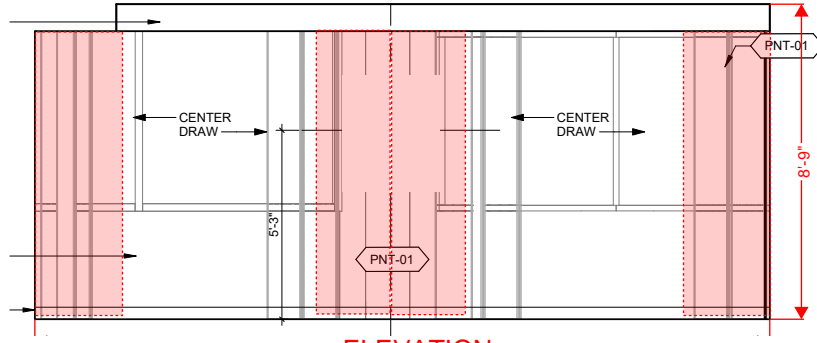

**ELEVATION**

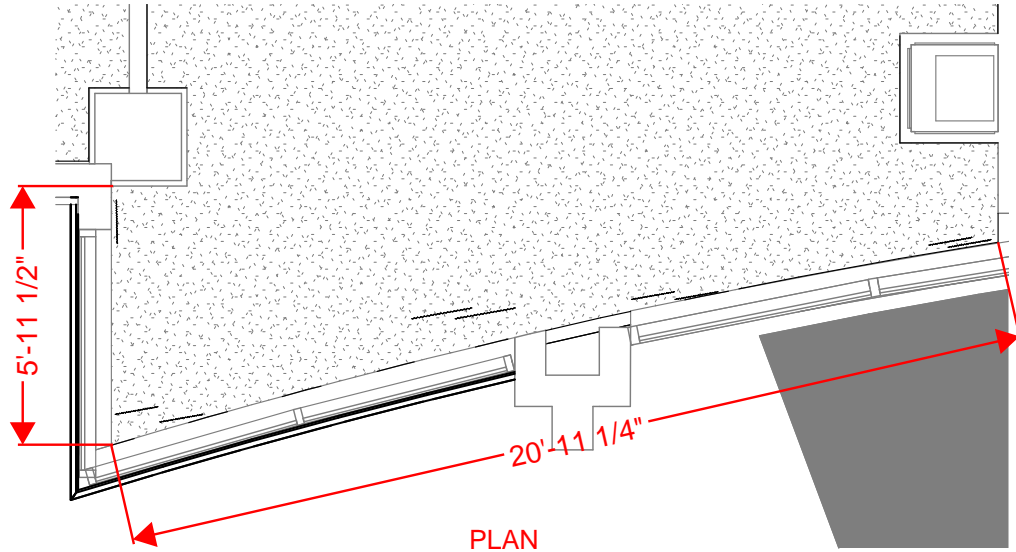

**PLAN**

**KING TYPE B3**

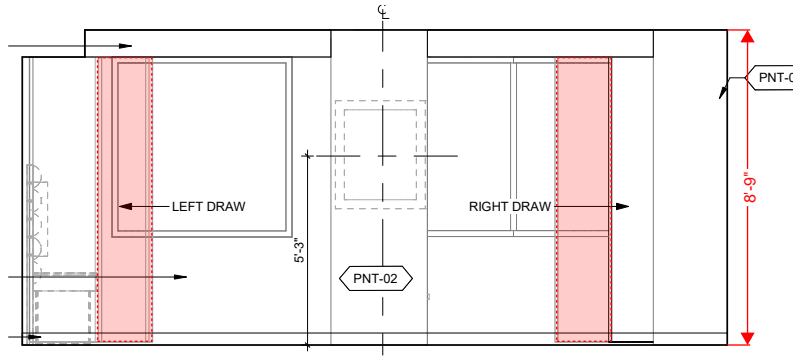

**ELEVATION**

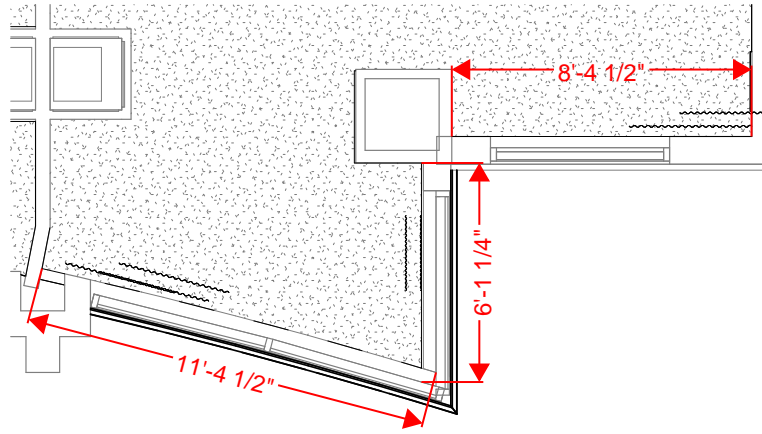

**PLAN**

# EXTENDED KING SUITE

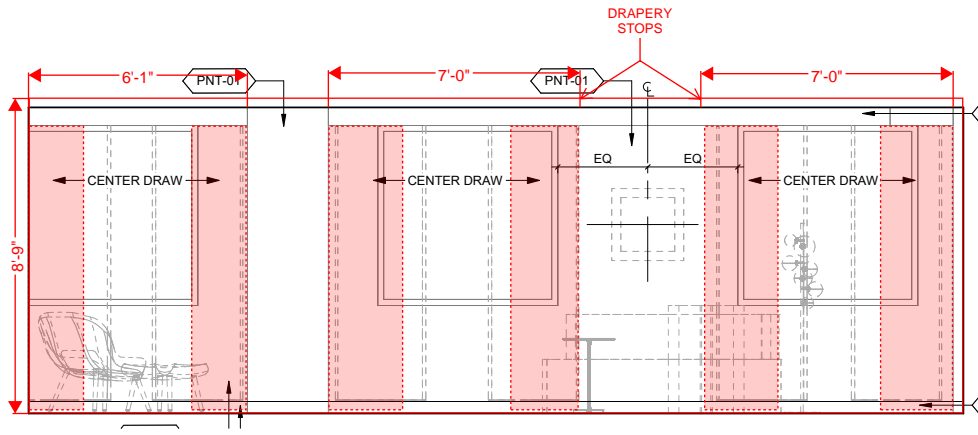

ELEVATION

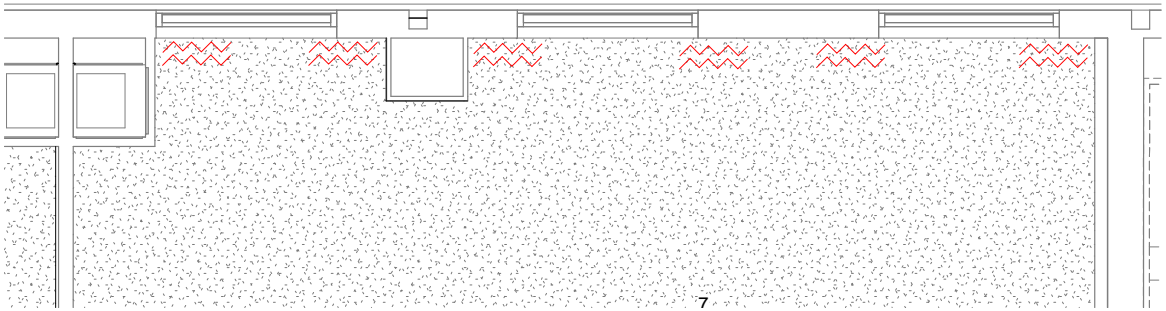

PLAN