

HOUSING REHAB
SITE EVALUATION

Name: Deeya Adam Address: 25231 S606 Ln. Grove OK 74344
Phone: (918) 314-4500 County: Delaware
Directions: _____

(CHECK ALL THAT APPLY TO THE SITE)

☒ Handicap (yes) or no
____ Existing Certified Septic System/Drainfield
____ Perc Test or Soil Test (attach)
____ New Septic System or Aerobic System (Circle One)
____ Survey (attach)
____ Plat (attach)
____ Drill Well

Name City Utilities _____ Rural Utilities _____
Electric Company Vinita REC How far from Site: on site
Gas Company _____ How far from Site _____
RWD Name: Holiday Shores How far from Site on site
____ Environmental Report Requested ____ Environmental Issues, noted below

Notes: Septic Tank is a pump tank. suggest installing an Aerobic system
if possible.

Needs a pod (large) and place to stay.

Attach:

House plans

Cost Estimator: Roshay Cannon

Signature

Date

10/2/24



Housing Authority of the Cherokee Nation
1500 Hensley Drive
P.O. Box 1007
Tahlequah, OK 74465-1007
Phone 918-456-5482



Homeowner, x Deeya Adam accepts/declines the required specifications for Handicap Assessability, for Housing Program (New Construction or Rehab).

Items Listed:

GRAB BARS AT TOILET:

☒ Accept / Decline ☐

GRAB BARS AT TUB/SHOWER:

☒ Accept / Decline ☐

HIGH RISE TOILET

☒ Accept / Decline ☐

ADA SHOWER W / TRANSFER:

☒ Accept / Decline ☒

ENTRY DOORWAY OF 36":

☒ Accept / Decline ☐

RAMP:

☒ Accept / Decline ☐

WALL HUNG VANITY:

☐ Accept / Decline ☒

VISUALLY IMPAIRED (BLIND)

☐ Accept/Decline ☒

HEARING IMPAIRED (DEAF)

~~VOID~~ ☐ Accept/Decline ☐

OTHER _____

☐ Accept/Decline ☐

Homeowners agrees and understands the above and NO other changes will be made after this date.

x Deeya Adam 10/2/24
Homeowner: Date:

Rashy Cava 10/2/24
Inspector: Date:

E 250 RD
R-23-E

ROAD NAME
T-25-N

S 610 RD

BOUNDARY SURVEY
ASBUILT SURVEY

PREPARED FOR CHEROKEE NATION HOUSING AUTHORITY
PARTICIPANT: DEEYA ADAM
MAILING ADDRESS: 25231 S. 606 LN, GROVE, OK 74344
UNIT ADDRESS: SAME AS MAILING
UNIT #10662

BASIS OF BEARINGS:
GEODETIC NORTH

LAT 36°39'07.3"N
LONG 94°47'03.4"W

LOCATION MAP
COUNTY: DELAWARE

COUNTY: DELAWARE

S 605 RD.

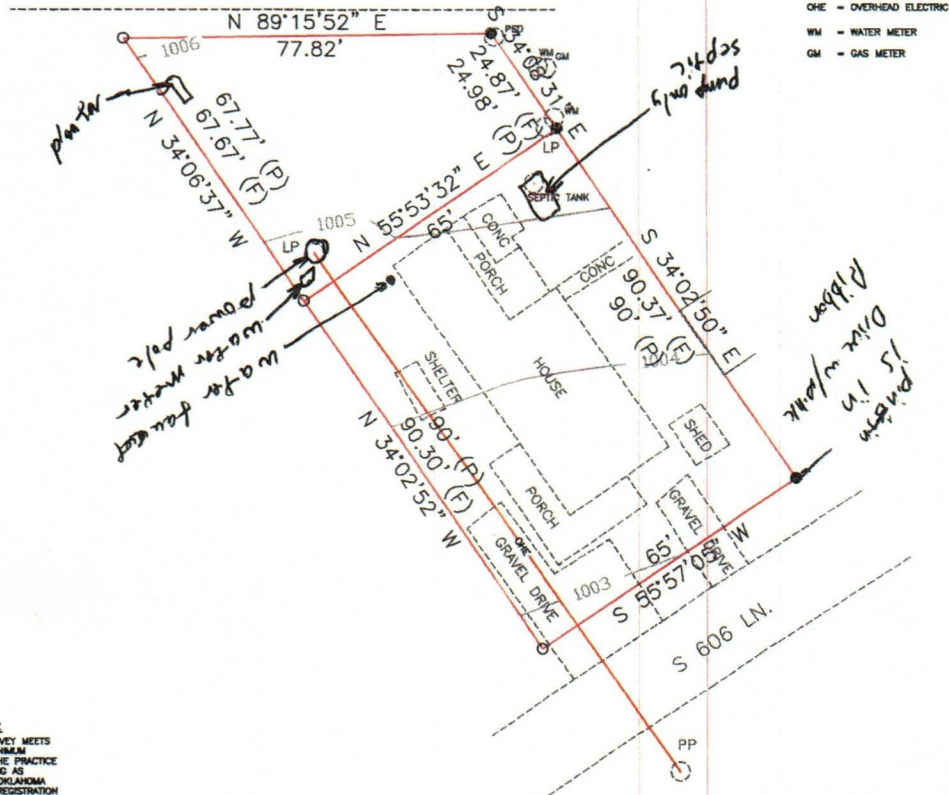

NOTE:

THIS PLAN OF SURVEY MEETS THE OKLAHOMA MINIMUM STANDARDS FOR THE PRACTICE OF LAND SURVEYING AS ADOPTED BY THE OKLAHOMA STATE BOARD OF REGISTRATION FOR PROFESSIONAL ENGINEERS AND LAND SURVEYORS.

LEGAL DESCRIPTION

Lots 174 and 175, HOLIDAY SHORES, according to the recorded plat thereof...(BK 1416 PG. 205)

CERTIFICATE

I, DANIEL S. GOSS, A REGISTERED SURVEYOR BY THE STATE OF OKLAHOMA, DO HEREBY CERTIFY THAT THE ABOVE TRACT HAS BEEN SURVEYED UNDER MY DIRECT SUPERVISION. TO THE BEST OF MY KNOWLEDGE, THE ABOVE PLAT IS AN ACURATE REPRESENTATION OF SAID SURVEY. NO UNDERGROUND UTILITIES WERE LOCATED, AND THERE ARE NO BUILDING ENCROACHMENTS THEREON EXCEPT AS INDICATED.

WITNESS MY HAND AND SEAL THIS 21 DAY OF FEBRUARY, 2024

DANIEL S. GOSS P.L.S. NO. 1316, CA NO. 3932 (EXP. 06/30/2024)



NORTH

D. GOSS & ASSOCIATES

12347 HEYWOOD HILL RD.
SAPULPA, OK 74066

PH 918371-0096

URVEY@DGOSS-SU

EMAIL: SURVEY@DGOSS-SURVEY.COM

WEBSITE: DGOSS-SURVEY.COM

Scale: 1" = 30'

DATE: 02/21/2024

ADAM

DRAWN BY: CJ

JOB # 14279

REVISÉ:

SITE LAST VISTED: 02/20/2024

