



ENGINEER
KAS Gales Company
 Consulting Engineers
 18772 Harmon Road
 Fayetteville, AR 72704
 Wk. 479.361.9977
 Cell 479.422.0763
 Email:
 carl.d.gales@gmail.com

PROJECT:

4 Bedroom Option
 Right Hip Roof
 1660 Square Foot

CLIENT:

Housing Authority
 of the Cherokee Nation
 1500 Hensley Drive
 Tahlequah, Oklahoma
 74465-1007

SHEET:

Front and Rear
 Elevation

APPROVED BY:

CDG

DATE PREPARED:

March 2023

DESIGNED BY:

MDD

DRAWN BY:

MDD

NO. REVISION

DATE

NO. REVISION

DATE

NO. REVISION

DATE

NO. REVISION

DATE

NO. REVISION

DATE

NO. REVISION

DATE

NO. REVISION

DATE

NO. REVISION

DATE

NO. REVISION

DATE

NO. REVISION

DATE

NO. REVISION

DATE

NO. REVISION

DATE

NO. REVISION

DATE

NO. REVISION

DATE

NO. REVISION

DATE

NO. REVISION

DATE

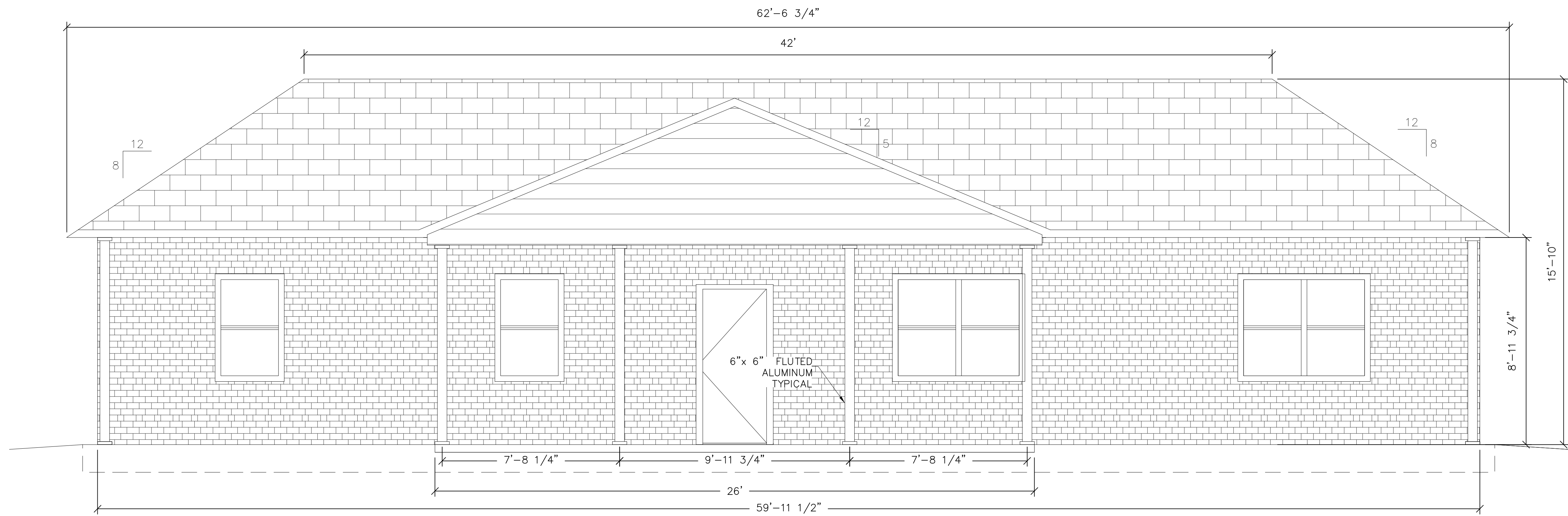

FRONT ELEVATION

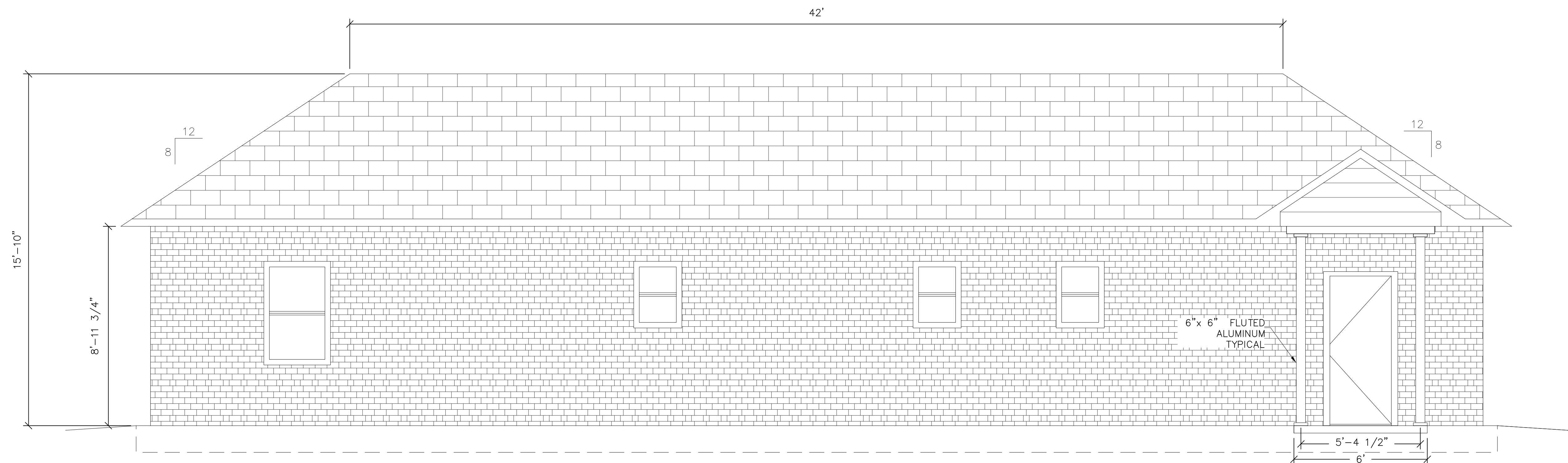

REAR ELEVATION

SCALE
 3/8" = 1'

A106
 SHEET NO.

22"x34" PRINT ONLY



ENGINEER
KAS Gales Company
 Consulting Engineers
 18772 Harmon Road
 Fayetteville, AR 72704
 Wk. 479.361.9977
 Cell 479.422.0763
 Email:
 carl.d.gales@gmail.com

PROJECT:
 4 Bedroom Option
 Right Hip Roof
 1660 Square Foot

CLIENT:
 Housing Authority
 of the Cherokee Nation
 1500 Hensley Drive
 Tahlequah, Oklahoma
 74465-1007

SHEET:
 HVAC Plan

APPROVED BY:	CDG
DATE PREPARED:	March 2023
DESIGNED BY:	
DRAWN BY:	MDD
NO. REVISION	DATE

M101
 SHEET NO.

22"x34" PRINT ONLY

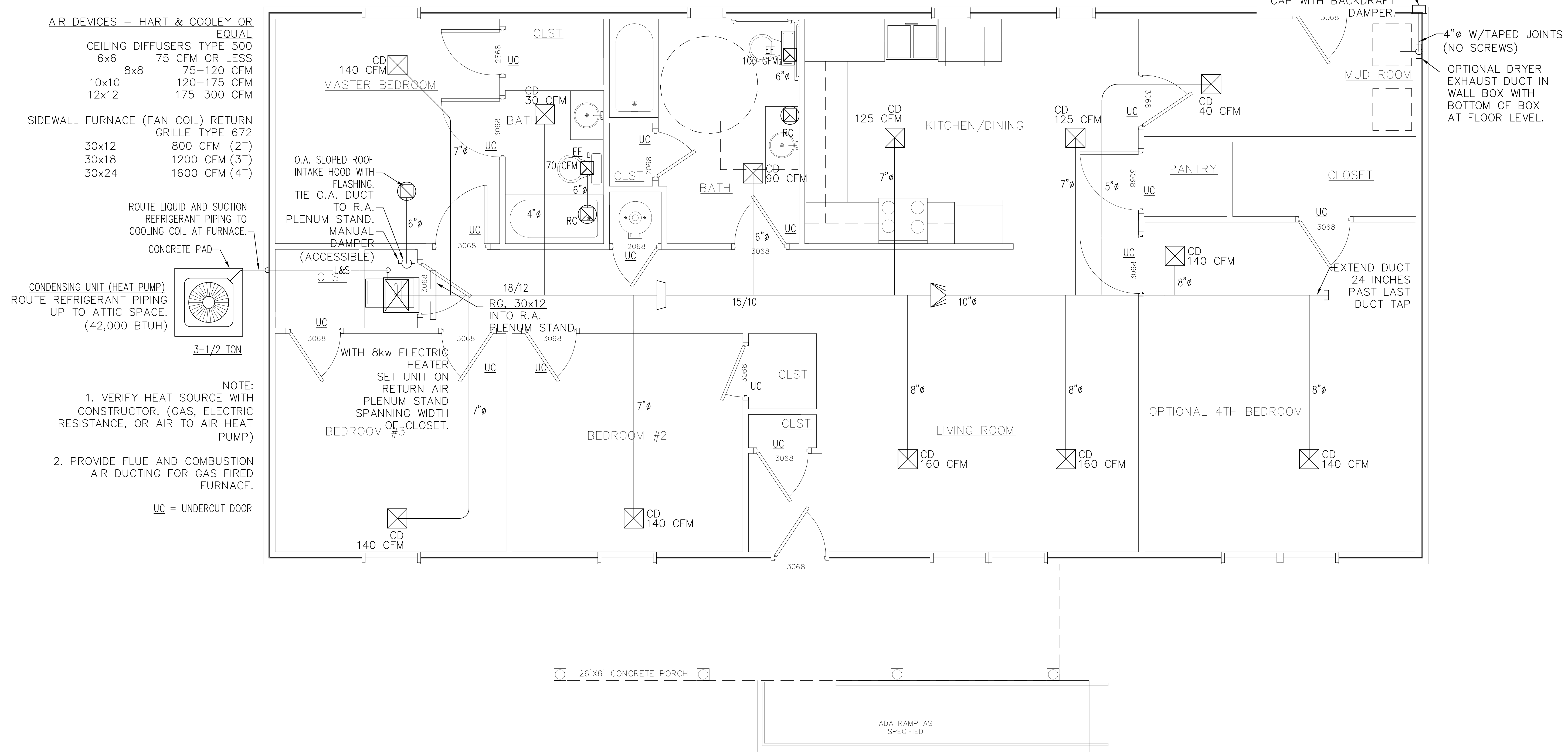

SCALE
 3/8" = 1'

