

# Cherokee Nation

[www.cherokee.org](http://www.cherokee.org)

## REQUEST FOR BIDS

REHAB FOR SPEAKER HOME

(S&D DIVER / ADAIR COUNTY)



**Bid Due Date: AUGUST 16, 2024**

**CHEROKEE NATION**

P.O. Box 948

Tahlequah, OK 74465

(918) 453-5000

**CHEROKEE NATION  
BID REQUEST  
REHAB FOR SPEAKER HOME  
(ADAIRCOUNTY)**

The Cherokee Nation is accepting bids from interested parties for the complete rehab construction of a speaker home located in Stilwell, Oklahoma (Adair County). **Contractor shall be expected to mobilize within seven (7) days of issuance of notice to proceed. To attend a pre-bid site visit, please contact Lonnie Ragland at 479-653-9512.** The scope of work and specifications are included in this bid packet.

Interested parties are to provide a bid to furnish all labor, quality control, materials, supplies and supervision to complete the entire project. Interested bidders must follow all directions outlined in this bid packet including the utilization of mandatory bid response sheet to be considered fully responsive.

The lowest most responsive, responsible bid will be the determining factor in awarding this bid taking Indian Preference into consideration. The successful bidder will be issued an agreement and a purchase order incorporating the bid response.

**Bids are due Friday, August 16, 2024 by 5:00 p.m.**

**MANDATORY SUBMITTAL INFORMATION:** Bid submittal requirements must be followed. Each bid must be submitted on the prescribed, required form with all areas completed. If forwarded by mail, the envelope containing the bid and all other required, completed documents must be received on or before due date listed. Bids may be mailed to Cherokee Nation Acquisition Management, Attn: **Georgette Smith**, P.O. Box 948, Tahlequah, OK 74465. Bids may be faxed to the attention of **Georgette Smith** at (918) 458-4493 or (918) 458-7695 or e-mailed to **georgette-smith@cherokee.org**. It is the bidder's responsibility to ensure delivery of bids by **Friday, August 16, 2024 by 5:00 p.m.** Any bids received after the designated date and time will be ineligible for award.

**Interpretation of the Bid Documents:** All questions or requests for interpretation of the bid must be submitted in written format to Cherokee Nation Acquisition Management. Requests may be e-mailed to **georgette-smith@cherokee.org**. Requests may also be faxed to (918) 458-4493 or (918) 458-7695, Attention: **Georgette Smith**.

**Bid Acceptance:** Bids will be accepted from Indian and Non-Indian bidders. Cherokee Nation reserves the right to reject any and all bids. Cherokee Nation reserves the right to determine if a bid meets stated requirements, and to award a purchase order for the bid that is in the best interest of the Cherokee Nation including but not limited to the total cost and capability of the bidder. Bidders are responsible for any and all costs associated with the

preparation and submission of bids. To be considered, bids must be received by the specified date and time; any bid received after stipulated date and time will be returned unopened. No bidder may withdraw their bid within 30 days after proposal due date.

**TERO Certification:** Indian preference will be given only to bidders who provide proof of current certification from the Cherokee Nation Tribal Employments Office (TERO) located in Tahlequah, Oklahoma, telephone number (918) 453-5000. Proof of TERO certification must accompany and be included in bid submittal.

**TERO Requirements:** Cherokee Nation TERO Office requirements apply to award of agreement; including fee of ½ of 1% of contract award. Successful bidder must complete required TERO paperwork and pay all applicable fees in accordance with the current Legislative Act for this project. Please contact Cherokee Nation Tribal Employment Rights Office (T.E.R.O.) at (918) 453-5000 with any questions. The successful bidder must have fees and all paperwork submitted to TERO for agreement to be considered fully executed.

**Wage Rate Requirements:** All laborers and mechanics employed by contractors and subcontractors shall be paid wages at rates not less than those prevailing on projects of character similar in the locality as determined by the Secretary of Labor in accordance with the Davis-Bacon Act.

**For this project Wage Rate #OK20240005 applies.**

**Buy American – Recovery Act provisions:** The buy American provisions direct that all of the iron, steel, and manufactured goods used in the project are produced or manufactured in the United States for a project for the construction, alteration, maintenance or repair of a public building or public work. This Buy American provision is applicable only to iron, steel, and manufactured good brought to the construction site for incorporation into a public building or public work. Products that do not fit the definition of manufactured goods are not covered.

**Laws and Regulations:** The bidder's attention is directed to the fact that all applicable State Laws, municipal ordinances, and the rules and regulations of all authorities having jurisdiction over construction of the project shall apply to the contract throughout, and they will be deemed to be included in the contract the same as though written out in full.

**Conflict of Interest and Restrictions:** If any contractor, contractor's employee, subcontractor, or any individual working on the proposed contract may have a possible conflict of interest that may affect the objectivity, analysis, and/or performance of the contract, it shall be declared in writing and submitted to Cherokee Acquisition Management (Attn: **Georgette Smith**) no later than on or before **Friday, August 16, 2024 by 5:00 p.m.** The NATION will determine in writing if the conflict is significant and material and if so, may eliminate the contractor from submitting a proposal.

**Verbal Instructions:** Interested parties shall not initiate or execute any negotiation, decision, or action arising from any verbal discussion with any Cherokee Nation employee. Only written communications from the designated Contact Person at Cherokee Nation may be considered a duly authorized expression on behalf of the NATION regarding this RFP. Additionally, only written communications from interested parties are recognized as duly authorized expressions on behalf of the vendor. The same instructions shall apply to any subsequent award and agreement communications.

**Qualifications of Bidder:** The NATION may make such investigations as deemed necessary to determine the ability of the bidder to perform the work, and the bidder shall furnish to the NATION all such information and data for this purpose as the NATION may request. The NATION reserves the right to reject any bid if the evidence submitted by, or investigation of, such bidder fails to satisfy the NATION such bidder is properly qualified to carry out the obligations of the contract and to complete the work contemplated therein. Conditional bids will not be accepted.

**Subcontracts:** The successful bidder is specifically advised that any person, firm, or other party to whom it is proposed to award a subcontract under this contract must also be acceptable to NATION. Any proposed subcontracts must be approved by the NATION, and the TERO office must be consulted prior to subcontractor being on site to ensure all appropriate forms, paperwork, and approvals are in place. Successful bidder will be required to complete the Request for Acceptance of Subcontractor at time of contract signing if subcontractor to be utilized. All sums due to any suppliers or subcontractors must be paid or will be paid within ten (10) days of receipt of any money received from the Cherokee Nation under any executed Agreement.

**Method of Award – Lowest Bid That Contains Lowest Most Responsive/Reasonable Offer From Qualified Bidder:** After consideration of price and other factors, the project will be awarded to the bidder whose bid is determined to be the lowest most responsive/reasonable offer taking Indian Preference into consideration and in the best interest of the Nation to accept. Award shall be made under unrestricted solicitations to the lowest, most responsive/reasonable bid from a qualified economic enterprise or organization within the maximum total budget price established for the specific project or activity being solicited in accordance with Cherokee Nation Acquisition Management Policy & Procedures. Indian/TERO Preference will be given only to bidders who provide proof of current TERO certification from the Cherokee Nation Tribal Employments Office (TERO) in accordance with current Cherokee Nation Policy. Proof of TERO certification must accompany and be included in sealed bid submittal.

**Debarment, Suspension, Proposed Debarment, and Other Responsibility Matters:** The responding party certifies to the best of its knowledge and belief that the person, the firm, or any of its principals are not presently debarred, suspended, proposed for debarment, or declared ineligible for the award of contracts by any Federal agency or Indian tribe. The bidder will also certify they have not, within a three-year period preceding this Request for Proposal, been convicted of or had a civil judgment rendered against them for: commission of fraud or a criminal offense in connection with obtaining,

attempting to obtain, or performing a public (Federal, State, Local or Tribal) contract or subcontract; violation of Federal or State antitrust statutes relating to the submission of offers; or commissions of embezzlement, theft, forgery, bribery, falsifications or destruction of records, making false statements, and are not presently indicted for, or otherwise criminally or civilly charged by a governmental entity with, commission of any of the offenses enumerated in this provision. The responding party certifies they have not, within a three-year period preceding this Request for Proposal, had one or more contracts terminated for default by a Federal, State, Local or Tribal agency. The responding party shall provide immediate written notice to the Cherokee Nation if, at any time prior to contract award, the person learns its certification was erroneous when submitted or has become erroneous by reason of changed circumstances.

**General Information:** Cherokee Nation reserves the right to waive any informalities or to reject any and all bids. Award will be to the lowest most responsible responsive bidder and will be subject to availability of funds. Indian preference will be given to Contractors certified as an Indian-Owned firm by the Cherokee Nation Tribal Employment Rights Office (T.E.R.O.). Proof of certification must accompany all bids. No bidder may withdraw their bid within thirty (30) days after bid opening date.

A prospective contractor seeking to receive Indian Preference under this contract must be certified as an Indian-owned firm by the Cherokee Nation Tribal Employment Rights Office (TERO) and submit proof of that certification with their bid.

**Drug Free Workplace and Tobacco Free Workplace:** Any Contractor performing work for the Cherokee Nation agrees to publish a statement notifying all employees, subcontractors, and other workers that the unlawful manufacture, distribution, dispensing, possession or use of a controlled substance is prohibited in the Contractor's workplace and specifying the actions that will be taken against violators of such prohibition. The NATION will consider lack of enforcement or lax enforcement of the statement by Contractor a default of the contract. The Contractor further agrees to provide all persons engaged in performance of the contract with a copy of the statement. A copy of bidder's Drug Free Workplace statement shall be included with the proposal or else the successful

bidder will be deemed to accept and agree to use the statement provided by NATION. The Contractor understands and recognizes that all Cherokee Nation buildings, whether leased or owned, and the grounds surrounding those facilities are considered by the Nation to be a tobacco free workplace. The Contractor will ensure all employees, subcontractors, and other workers will abide by this policy.

**Contractor's Insurance Requirements:** Before performing contractual services on the behalf of or for the Cherokee Nation, compliance with the following insurance requirements must be verified:

\*\* Provide an original Certificate of insurance naming the Cherokee Nation as a certificate holder and additional insured with respect to general liability, automobile liability, and builders risk policies, as their interest may appear with respect to the operations defined in this bid packet. The certificate shall reflect that coverage has been placed with an AM Best

Rated Carrier of at least A IX and will contain the following information for each required coverage:

- 1) Type of insurance
- 2) Policy number
- 3) Effective date
- 4) Expiration date
- 5) Limits of Liability (this amount is usually stated in thousands)
- 6) Thirty day notice of cancellation, except ten-day cancellation clause will apply for nonpayment of premium.

**\*\* Required Coverages:**

- 1) Worker's Compensation and Employer's Liability:

Limits of Liability:

Bodily Injury by Accident: \$100,000 each accident

Bodily Injury by Disease: \$500,000 policy limit

Bodily Injury by Disease: \$100,000 each employee

Oklahoma Statute requires Worker's Compensation coverage for anyone with one (1) or more employees. Contractor's worker's compensation policy shall include a waiver of subrogation in favor of Cherokee Nation of Oklahoma.

- 2) General Liability:

Coverages:

Commercial (including products/completed operations) with specific reference made to coverage for lead abatement (as this is usually excluded under standard commercial general liability policies). In addition to the additional insured endorsement, the commercial general liability policy shall also include a waiver of subrogation in favor of Cherokee Nation of Oklahoma.

Limits of Liability:

Bodily Injury and Property Damage Combined: \$1,000,000  
(each occurrence)

- 3) Automobile Coverage:

Vehicles Covered:

All Autos

Hired Autos

Non-owned Autos

Limits of Liability:

Bodily Injury and Property Damage Combined: \$300,000

NOTE: The Contractor shall either: (1) require each of his subcontractors to procure and to maintain during the life of his subcontract. Subcontractor's Public Liability and Property Damage for the type and in the same amounts as specified above, or (2) insure the activities of this subcontractors in his own policy. Each subcontractor policy must also name Cherokee Nation as an additional insured with respect to general liability and auto liability.

**MANDATORY BID RESPONSE SHEET  
REHAB FOR SPEAKER HOME  
ADAIR COUNTY**

The General Contractor, as Bidder, agrees to perform all work as shown and called for in the scope of work and specifications for the Cherokee Nation, that is shown to be the Base Bid. The Work will be completed within the specified number of working days of acceptance of this bid, a fully executed contract, and receipt of a Notice to Proceed. The Bidder agrees to furnish all labor and materials for the Base Bid for the sum of:

SPEAKER HOME LOCATED IN STILWELL, OK: S&B DIVER

SPEAKER HOME:                      BASE BID \$ \_\_\_\_\_

**GRAND TOTAL \$ \_\_\_\_\_**

DAYS TO COMPLETE PROJECT: \_\_\_\_\_

NOTE TO BIDDERS REGARDING INDIAN PREFERENCE: (Check One)

TERO Certified Contractor:  Yes  No  
(Proof of certification must accompany all bids)

Major Cherokee Employer:  Yes  No  
(Bidder must contact TERO at 918-453-5000 for this preference)

SUBMITTED:

\_\_\_\_\_ Company Name

\_\_\_\_\_ Company Address

\_\_\_\_\_ Company Address

\_\_\_\_\_ Authorized Signature

\_\_\_\_\_ Print Name & Title

SPECIFICATIONS ATTACHED:





# HACN HOUSING REHAB SITE DIRECTIONS

---

**Name:** Sam & Betty Diver

**Telephone:** (918)507-1017

**Address:** 470149 E. 893 Rd  
Stilwell, OK 74960

**County:** Adair                      **Year Built:** 1972

**GPS Coordinates:** 35.7217 , -94.64549 **Drive Time:** 45 mins

---

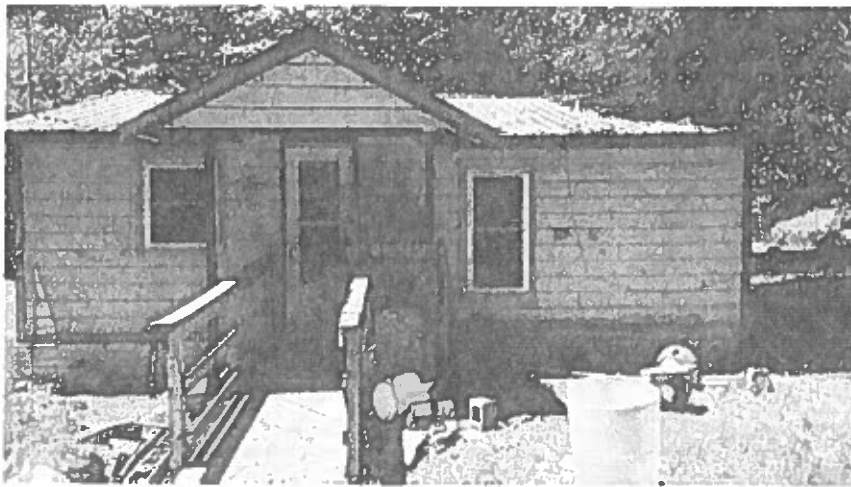

**Directions:** From Cherokee Nation, Head north on S Cotton Wood St towards S Muskogee Ave 13 ft. turn right onto US 62 / S Muskogee Ave 0.6 miles. At the traffic circle, take the 1st exit onto State Hwy 82 5.2 miles. continue straight onto State Hwy 82 S 4.4 miles. turn left onto OK-100 E 17.2 miles. Turn right onto US-59 S 5.8 miles. turn left onto E 893 Rd / Salem Rd 0.4 miles. small wood frame home on the left metal roof.

---

Jarrod Proctor

6/3/2024

Cost Estimator/Inspector

Date

# Work Write-Up and Bid Document/By Trade

**Sam & Betty Diver (speaker se**  
 470149 E. 893 Rd. Stilwell, OK 7-4960  
 (918) 507-1017

**Contractor Name:** \_\_\_\_\_  
**Contractor Signature:** \_\_\_\_\_

*This document must be signed to be a valid bid.*

**PROJECT TYPE: Rehabilitation**

**Bid Due Date:** \_\_\_\_\_

Trade	Work Description / Comments	Gen. Spec.	Qty	Unit	Item Bid
<b>Carpentry</b>					
1	<b>Area: EXTERIOR</b> Level /Floor: Place Double 2"x 6" girder beams beneath floor joist, concrete block piers placed on 18" x 18"x 12" concrete pads placed 8' O/C to lift and hold beams. install 3 girders	Div.# 6.M.2	126	LF	
2	<b>Area: EXTERIOR</b> Siding & Styrofoam Sheathing/Install new vinyl siding with 3/4" styrofoam sheathing. Work shall include all necessary molding, trim, and repairs to all covered surfaces to allow solid penetration of nails.	Div.# 15.C.	1460	SF	
3	<b>Area: EXTERIOR</b> Backsplash/Replace. Remove existing backsplash at countertop and replace with new backsplash. Match existing as closely as possible.	Div.# 6.O.4.	14	LF	
4	<b>Area: EXTERIOR</b> Base Kitchen Cabinets/Replace/ Prefinished Oak. Replace Base Cabinets, Includes, door and drawer pulls.	Div.# 6.O.1	14	LF	

Trade	Work Description / Comments	Gen. Spec.	Qty Unit	Item Bid
<b>Carpentry</b>				
5	Area: EXTERIOR Door/Exterior/Nine Light/Pre-Hung Steel/Replace. Replace exterior entrance door with new pre-hung-steel six panel door with fan light. Work shall include paint-both sides, lockset, deadbolt & peephole.	Div.# 8.A.	2 Ea	<input type="text"/>
6	Area: EXTERIOR Floor System/Replace. Replace entire floor system, include rim joists, floor joist, mudseal, 3/4" T&G subflooring.	Div.# 6.D.	1302 SF	<input type="text"/>
7	Area: EXTERIOR Storm Door/Vinyl Clad/Install. Install new storm door, vinyl clad. Use Larson model 298-SS or written approved equal.	Div.# 8 B	2 Ea	<input type="text"/>
8	Area: EXTERIOR Underlayment/1/2". Replace existing underlayment with new 1/2" underlayment.	Div.# 6.F.	145 SY	<input type="text"/>
9	Area: EXTERIOR Wall Hung Cabinets/Replace/Pre-Finished Oak. Replace wall hung cabinet(s) with new pre-finished oak cabinet(s).	Div.# 6.O.2	14 LF	<input type="text"/>
<b>Electrical</b>				
10	Area: ELECTRICAL Disconnect Box At Air Conditioner condensor unit/ Install a new 30 AMP Disconnect Box, Breaker, and necessary wiring for the new A/C Equipment.	Div.# 13.D. 1.	1 Ea	<input type="text"/>
11	Area: ELECTRICAL Main Service/200 Amp/Replace. Replace existing main service with new 200 Amp main service with 18 branch breakers	Div.# 13.D. 1	1 Ea	<input type="text"/>

Trade	Work Description / Comments	Gen. Spec.	Qty Unit	Item Bid
<b>Electrical</b>				
12	Area: ELECTRICAL Overhead Wiring/Install new Overhead Service Cable to the house and into the 200 Amp service panel.	Div.# 13D. 12	50 LF	<input type="checkbox"/>
<b>Flooring</b>				
13	Area: EXTERIOR Flooring/ Install vinyl/waterproof/flooring planks. Install 9"x60" vinyl planks with 20 mil wear layer, 5.0 mil backing with 25 year residential warranty. Work shall include floor level, seal concrete, moisture resistant glue and top seal.	Div.# 9 L	1302 SF	<input type="checkbox"/>
<b>HVAC</b>				
14	Area: HVAC Ductwork/Install new ductwork/SF = air conditioned floor area. Install supply and return air ductwork. Seal return air plenums including boxes under(Split Unit) unit and closet ceiling to insure no Attic air is pulled into unit.	Div.# 12	1302 SF	<input type="checkbox"/>
15	Area: HVAC HVAC Equipment/Central/Heat Pump/3 Ton. Replace existing Heat Pump Air Conditioner Condenser. AC=14 SEER. HEAT=HEAT PUMP) OUTSIDE UNIT./INCLUDING; COPPER LINES, CONDENSOR COILS, EVAP. COILS.	Div.# 12	1 Ea	<input type="checkbox"/>
<b>Plumbing</b>				
16	Area: EXTERIOR Commode/High Rise/Handicap /Replace commode with new high rise/Handicap commode with Seat & two (2) grab bars. include new shutoff, supply line and wax ring. Examine condition of the flange and report if damaged. Consult owner for location of grab bars	Div.# 16.C.	1 Ea	<input type="checkbox"/>

<i>Trade</i>	<i>Work Description / Comments</i>	<i>Gen. Spec.</i>	<i>Qty Unit</i>	<i>Item Bid</i>
<b>Plumbing</b>				
17	<i>Area: KITCHEN</i> Faucet/Kitchen sink/Single Handle/Goose Neck. Replace kitchen sink and faucet with new single handle goose neck faucet, supply lines, escutcheon plates & shutoffs. Includes Sprayer.	<i>Div.# 11.A</i>	1 Ea	<input type="text"/>
18	<i>Area: EXTERIOR</i> Septic Tank/Clean. Clean out septic tank.	<i>Div.# 11.A</i>	1 Ea	<input type="text"/>
19	<i>Area: KITCHEN</i> Sink/Kitchen. Install new kitchen sink. Work shall include new drain lines, Supply Lines, escutcheon plates and trap.	<i>Div.# 11.A</i>	1 Ea	<input type="text"/>
20	<i>Area: KITCHEN</i> Vent Pipe. Install new plumbing vent pipe. Extend new plumbing vent pipe through roof to code approved height.	<i>Div.# 11.A</i>	1 Ea	<input type="text"/>
21	<i>Area: BATHROOM #1</i> Washer Box. Valves & Drain/Replace. Replace existing washer box, valves and drain line with new washer box, valves and drain line.	<i>Div.# 11.A</i>	1 Ea	<input type="text"/>
22	<i>Area: EXTERIOR</i> Water Lines ( PEX ) & Drain Lines (PVC) Replace/Entire Structure. Replace all water lines (w/PEX ) & drain lines (w/PVC) in/under structure. Include shutoffs/supply line connections to all fixtures/appliances. Stand Pipe for washer drain. SF=FLOOR AREA.	<i>Div.# 11.A</i>	1302 SF	<input type="text"/>
<b>Roofing</b>				
23	<i>Area: EXTERIOR</i> Roof/Metal/R-Panel/26 gauge/36". Install new R-Panel metal roof as per manufacturer's recommendations.	<i>Div.# 7.A.</i>	1302 SF	<input type="text"/>

Trade	Work Description / Comments	Gen. Spec.	Qty Unit	Item Bid
<b>Roofing</b>				
24 Area: EXTERIOR	Sheathing/Replace/Match Existing. Replace existing sheathing. Match existing as closely as possible.	Div.# 7.B	160 SF	<input type="text"/>
replace the southeast corner of the roof, build up so that it sheds water				

All construction shall be in accordance with local codes, manufacturers' recommended installation procedures, good quality workmanship practices, General Specifications and Lead-Based Paint requirements when applicable. Conflicts between requirements will be resolved by compliance with the more stringent requirement. Contractor awarded the job will be responsible for conducting safe work practices that comply with OSHA Construction Standards for Asbestos Workers. Asbestos report, where required, will be attached if areas tested are 1% or greater. See attached Asbestos Sampling Report for location and testing of Planned Work Activities.

Total: