



PLANS FOR

# 3 BEDROOM RIGHT GARAGE GABLE ROOF

## NEW CONSTRUCTION

### 1355 SQUARE FOOT

### SHEET INDEX

SHEET NO.	DESCRIPTION
A101	TITLE SHEET
A102	FLOOR PLAN
A103	CABINET ELEV./HVAC CLOSET FRAMING
A104	FOUNDATION PLAN
A105	FOUNDATION PLAN DETAILS/WALL SECTION DETAIL
A106	FRONT AND REAR ELEVATIONS
A107	RIGHT AND Right ELEVATIONS
M101	HVAC PLANS
P101	WASTE AND VENT PLUMBING PLANS
P102	DOMESTIC WATER PLANS
P103	ISOMETRIC PLUMBING PLAN
E101	ELECTRICAL PLAN

**ISSUED FOR CONSTRUCTION**  
**APRIL 1, 2023**



**ENGINEER**  
 KAS Gales Company  
 Consulting Engineers  
 18772 Harmon Road  
 Fayetteville, AR 72704  
 Wk. 479.361.9977  
 Cell 479.422.0763  
 Email:  
 carl.d.gales@gmail.com

**PROJECT:**  
 3 Bedroom Right  
 Garage Gable Roof  
 1355 Square Foot

**CLIENT:**  
 Housing Authority  
 of the Cherokee Nation  
 1500 Hensley Drive  
 Tahlequah, Oklahoma  
 74465-1007

**SHEET:**  
 Title Sheet

**APPROVED BY:**  
 CDG  
**DATE PREPARED:**  
 March 2023  
**DESIGNED BY:**  
 .  
**DRAWN BY:**  
 MDD

NO.	REVISION	DATE

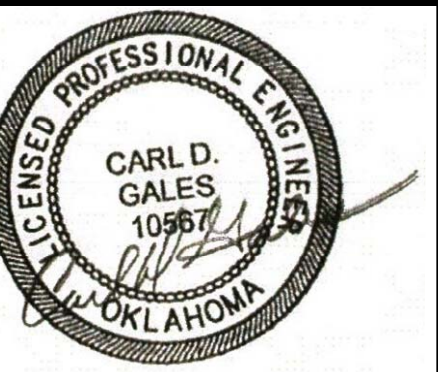

**A101**  
 SHEET NO.

**22"x34" PRINT ONLY**



**ENGINEER**  
KAS Gales Company  
Consulting Engineers  
18772 Harmon Road  
Fayetteville, AR 72704  
Wk. 479.361.9977  
Cell 479.422.0763  
Email:  
carl.d.gales@gmail.com

**PROJECT:**  
3 Bedroom Right  
Garage Gable Roof  
1355 Square Foot

**CLIENT:**  
Housing Authority  
of the Cherokee Nation  
1500 Hensley Drive  
Tahlequah, Oklahoma  
74465-1007

**SHEET:**  
Floor Plan

APPROVED BY:  
CDG  
DATE PREPARED:  
March 2023  
DESIGNED BY:  
DRAWN BY:  
MDD

NO.	REVISION	DATE

**A102**  
SHEET NO.

**22"x34" PRINT ONLY**

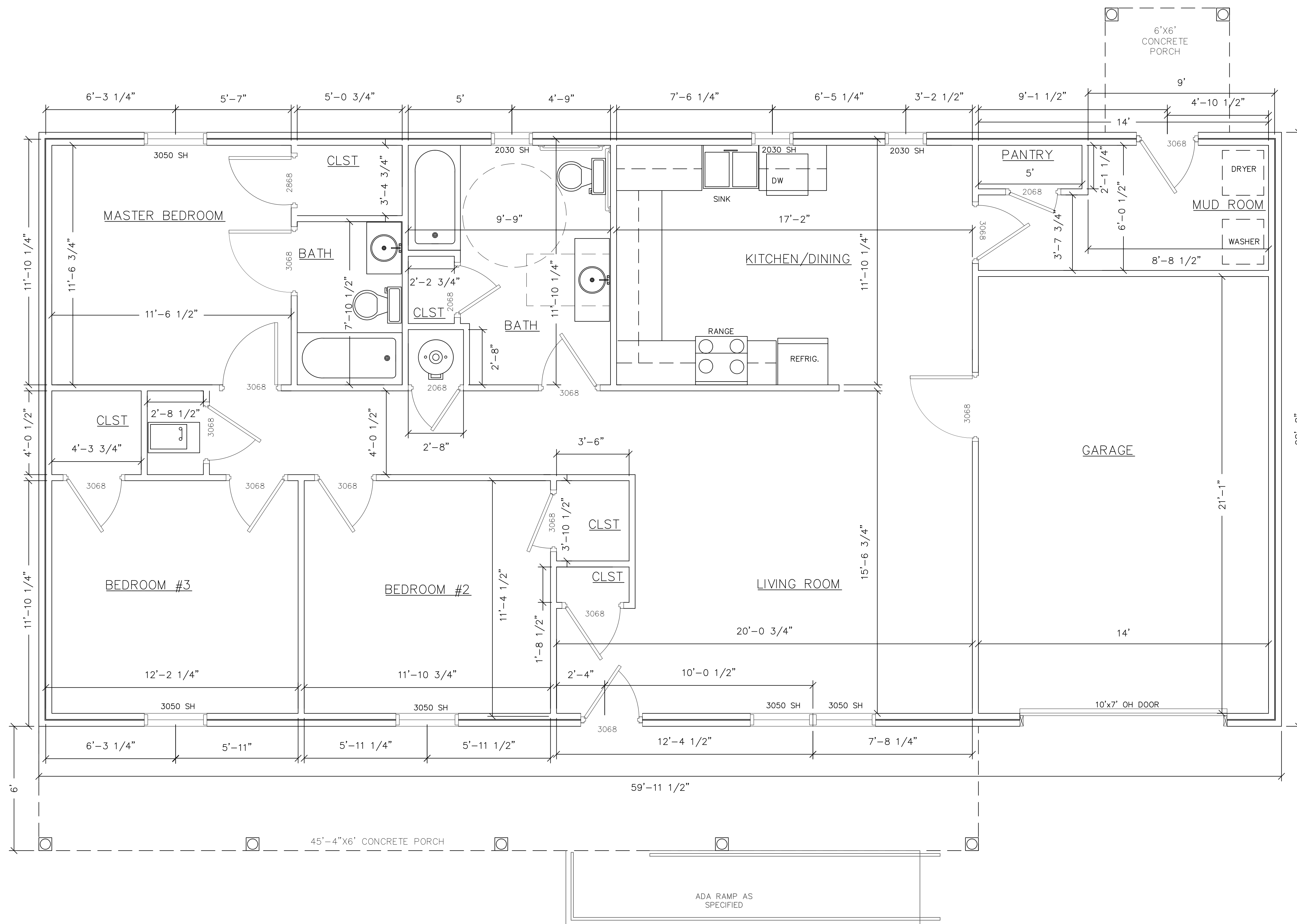

SCALE  
3/8" = 1'



**ENGINEER**  
KAS Gales Company  
Consulting Engineers  
18772 Harmon Road  
Fayetteville, AR 72704  
Wk. 479.361.9977  
Cell 479.422.0763  
Email:  
carl.d.gales@gmail.com

**PROJECT:**  
3 Bedroom Right  
Garage Gable Roof  
1355 Square Foot

**CLIENT:**  
Housing Authority  
of the Cherokee Nation  
1500 Hensley Drive  
Tahlequah, Oklahoma  
74465-1007

**SHEET:**  
HVAC and Cabinet  
Elevation

APPROVED BY:  
CDG

DATE PREPARED:  
March 2023

DESIGNED BY:  
-

DRAWN BY:  
MDD

NO.	REVISION	DATE

NO.	REVISION	DATE

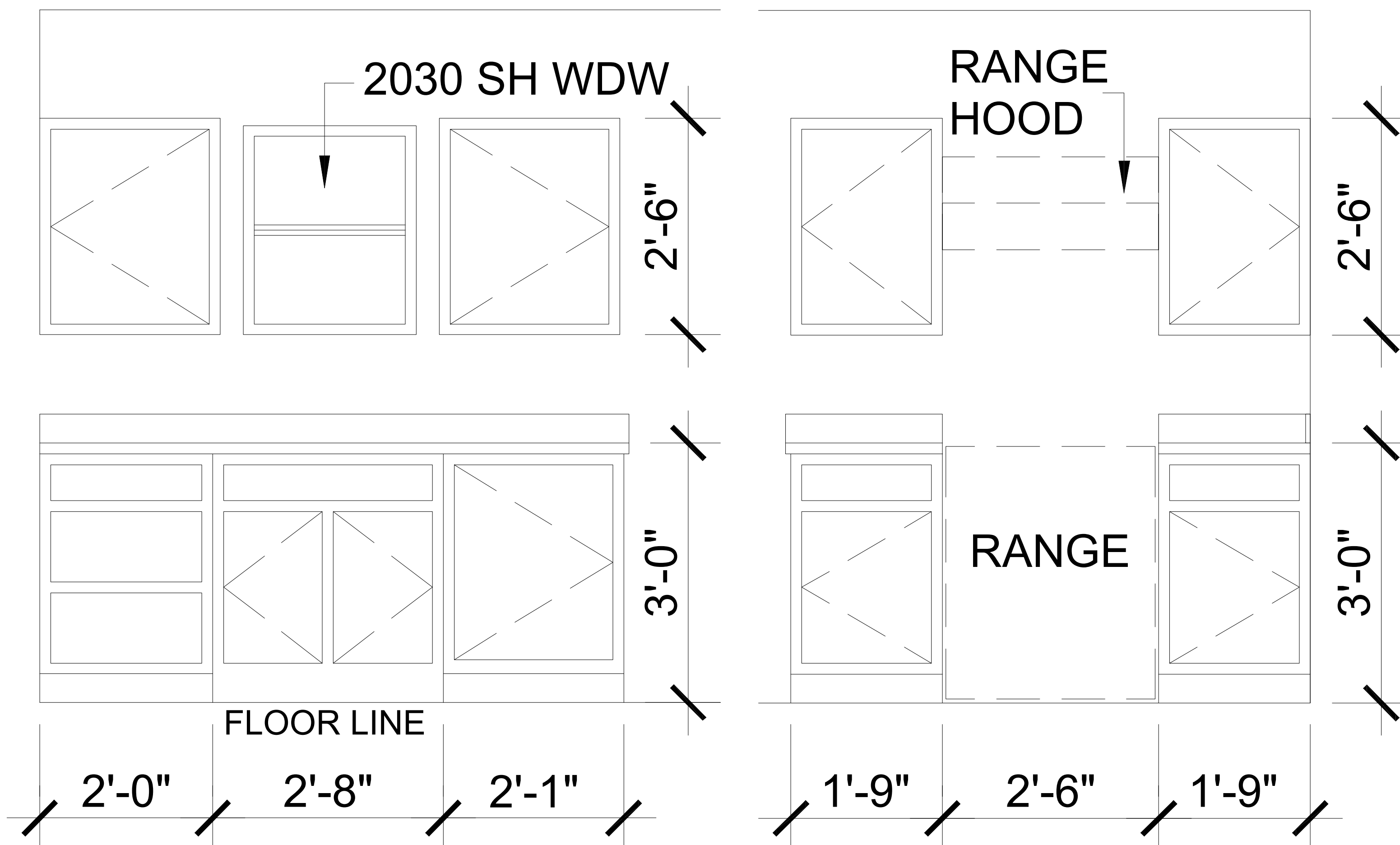

CABINET ELEVATION  
SCALE 1" = 1/2" = 1'

**NOTE:**  
COULD BE LOWERED FOR ADA COMPLIANCE WITH OPEN UNDER SINK IN KITCHEN  
AND BATHROOM FOR WHEEL CHAIR ACCESSIBILITY. SEE ADA CABINET SIDE VIEW  
FOR DIMENSIONS.

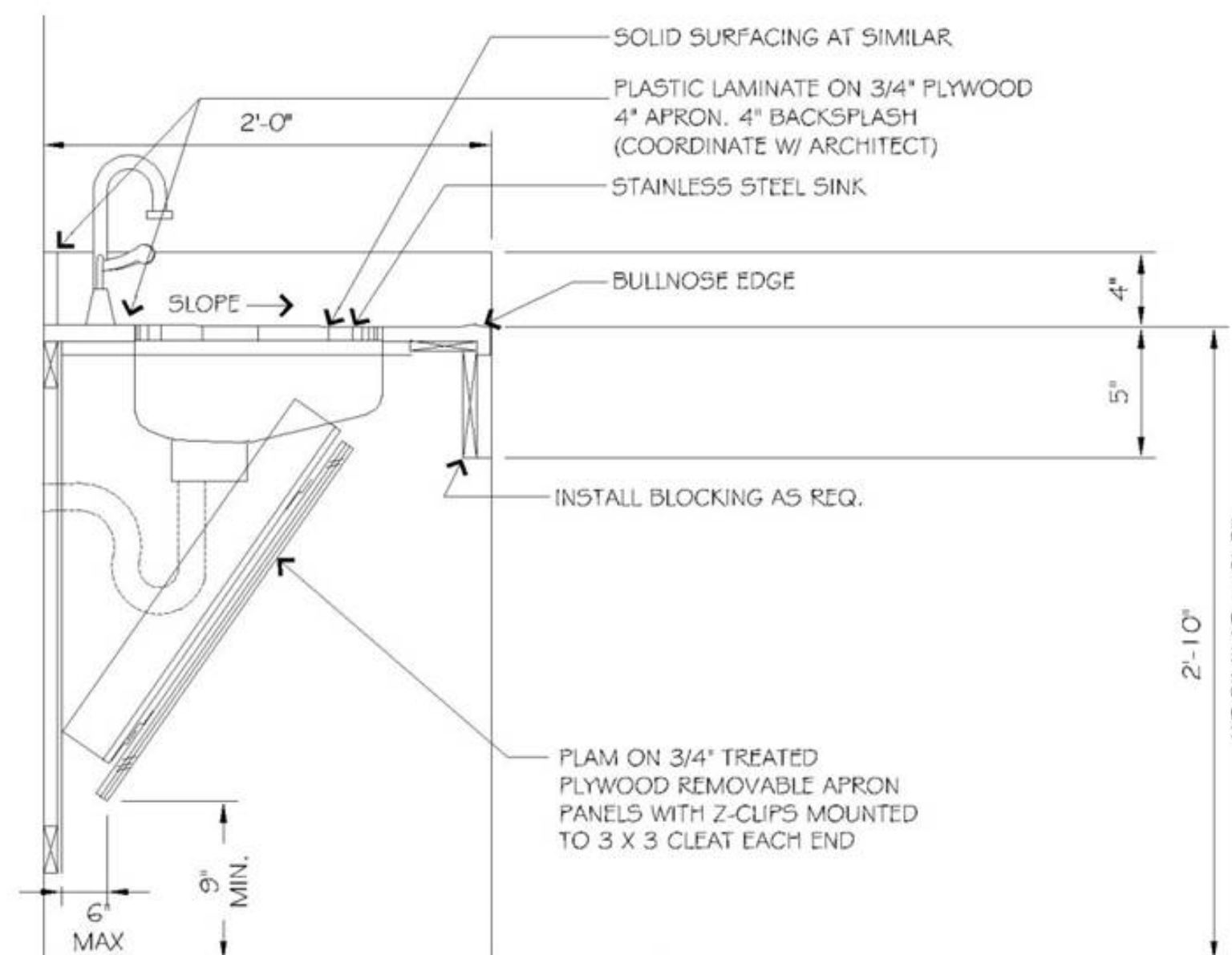

ADA CABINET SIDE VIEW  
N.T.S.

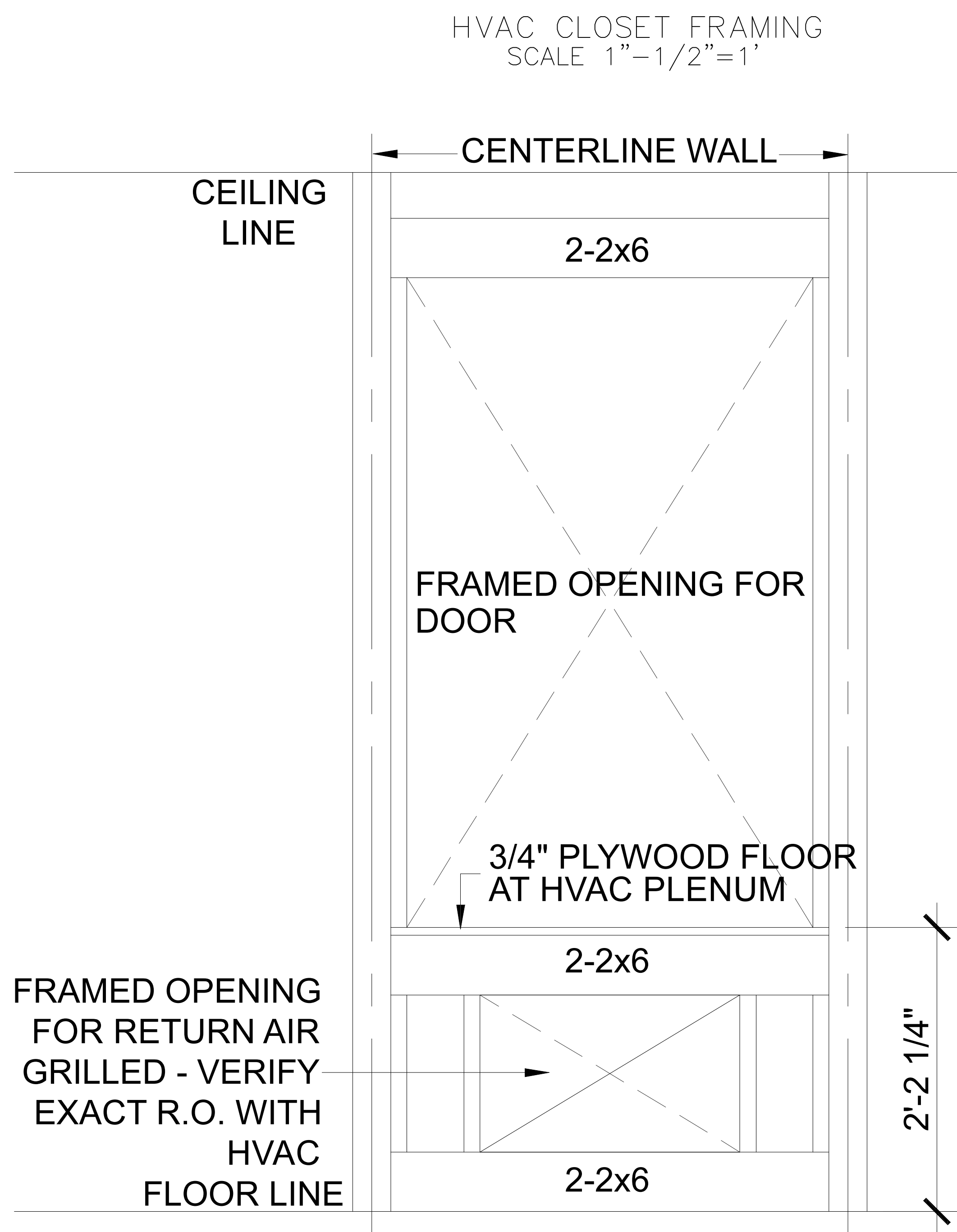

HVAC CLOSET FRAMING  
SCALE 1" = 1/2" = 1'



**ENGINEER**  
**KAS Gales Company**  
 Consulting Engineers  
 18772 Harmon Road  
 Fayetteville, AR 72704  
 Wk. 479.361.9977  
 Cell 479.422.0763  
 Email:  
 carl.d.gales@gmail.com

**PROJECT:**  
 3 Bedroom Right  
 Garage Gable Roof  
 1355 Square Foot

**CLIENT:**  
 Housing Authority  
 of the Cherokee Nation  
 1500 Hensley Drive  
 Tahlequah, Oklahoma  
 74465-1007

**SHEET:**  
 Foundation Plan

**APPROVED BY:**  
 CDG  
**DATE PREPARED:**  
 March 2023  
**DESIGNED BY:**  
 .  
**DRAWN BY:**  
 MDD

NO.	REVISION	DATE

**A104**  
 SHEET NO.

**22"x34" PRINT ONLY**

FOR PORCH AND COLUMNS  
 FOOTING SEE SHEET A105

6'x6'  
 CONCRETE  
 PORCH

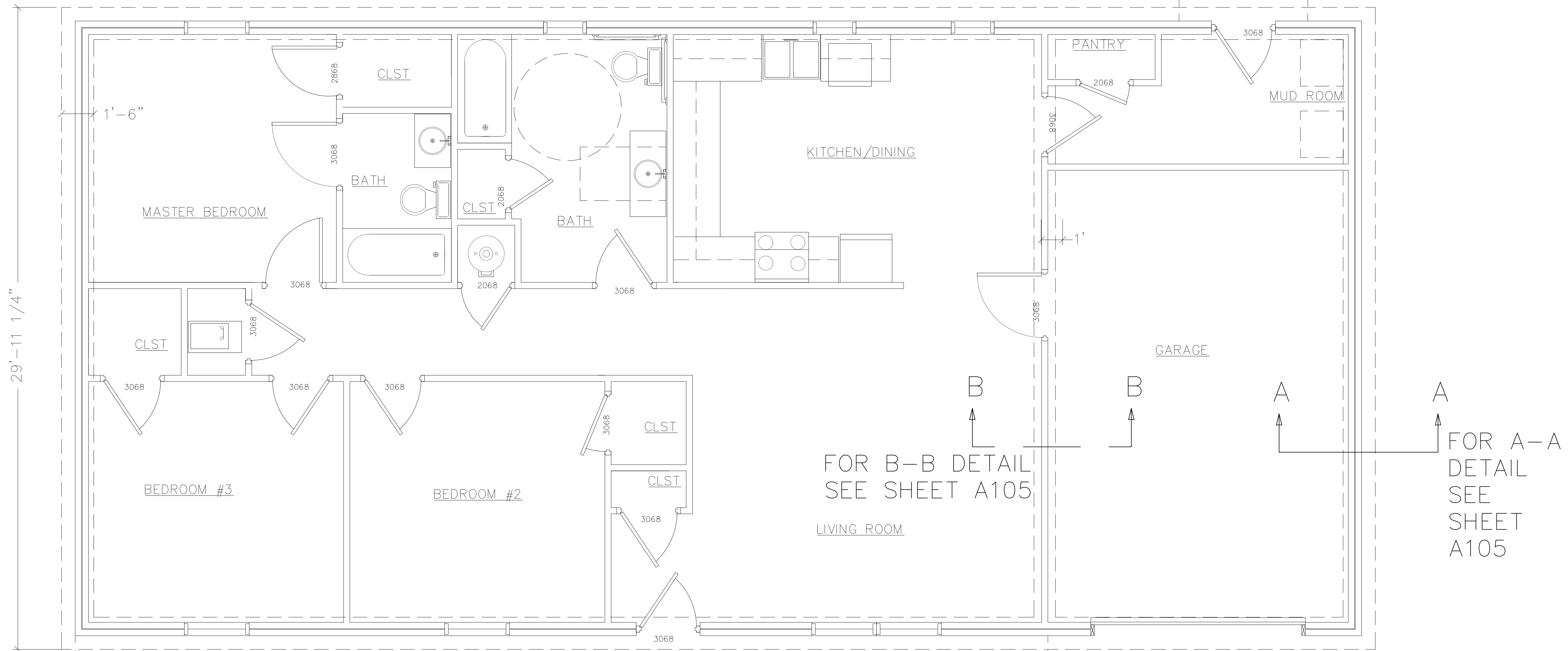

FOR B-B DETAIL  
 SEE SHEET A105

FOR A-A  
 DETAIL  
 SEE  
 SHEET  
 A105

FOR PORCH AND COLUMNS  
 FOOTING SEE SHEET A105

59'-11-1/2"x6' CONCRETE PORCH

ADA RAMP AS  
 SPECIFIED

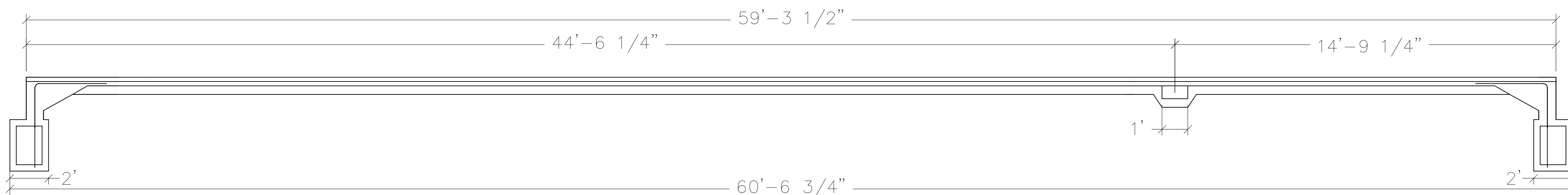

SCALE  
 3/8" = 1'

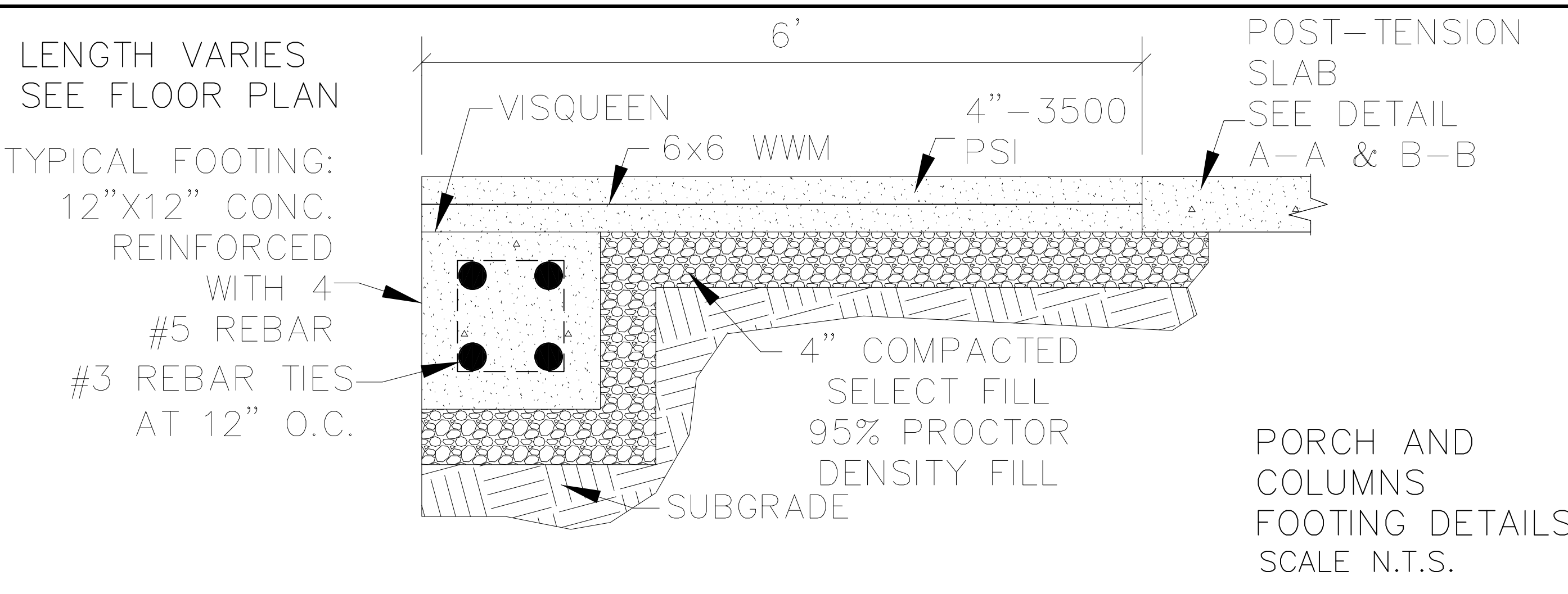
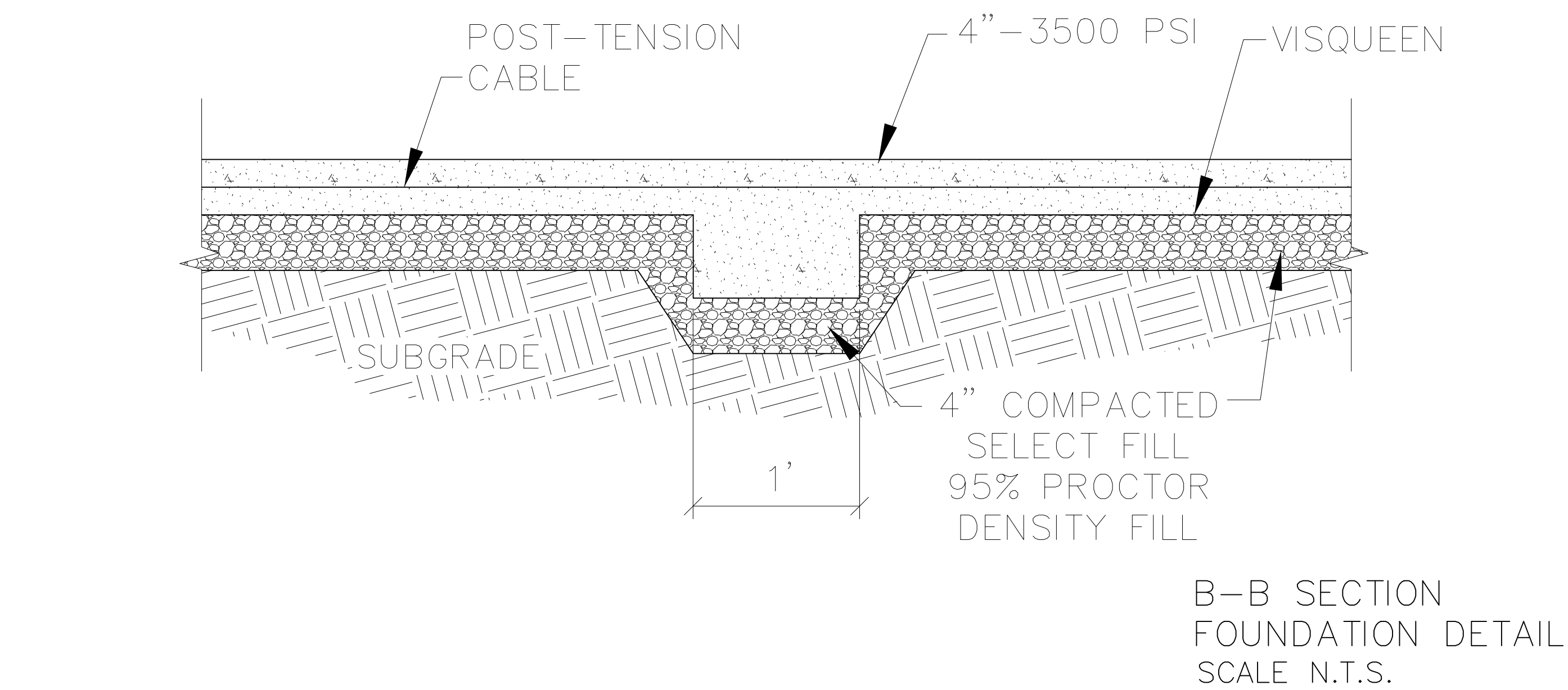
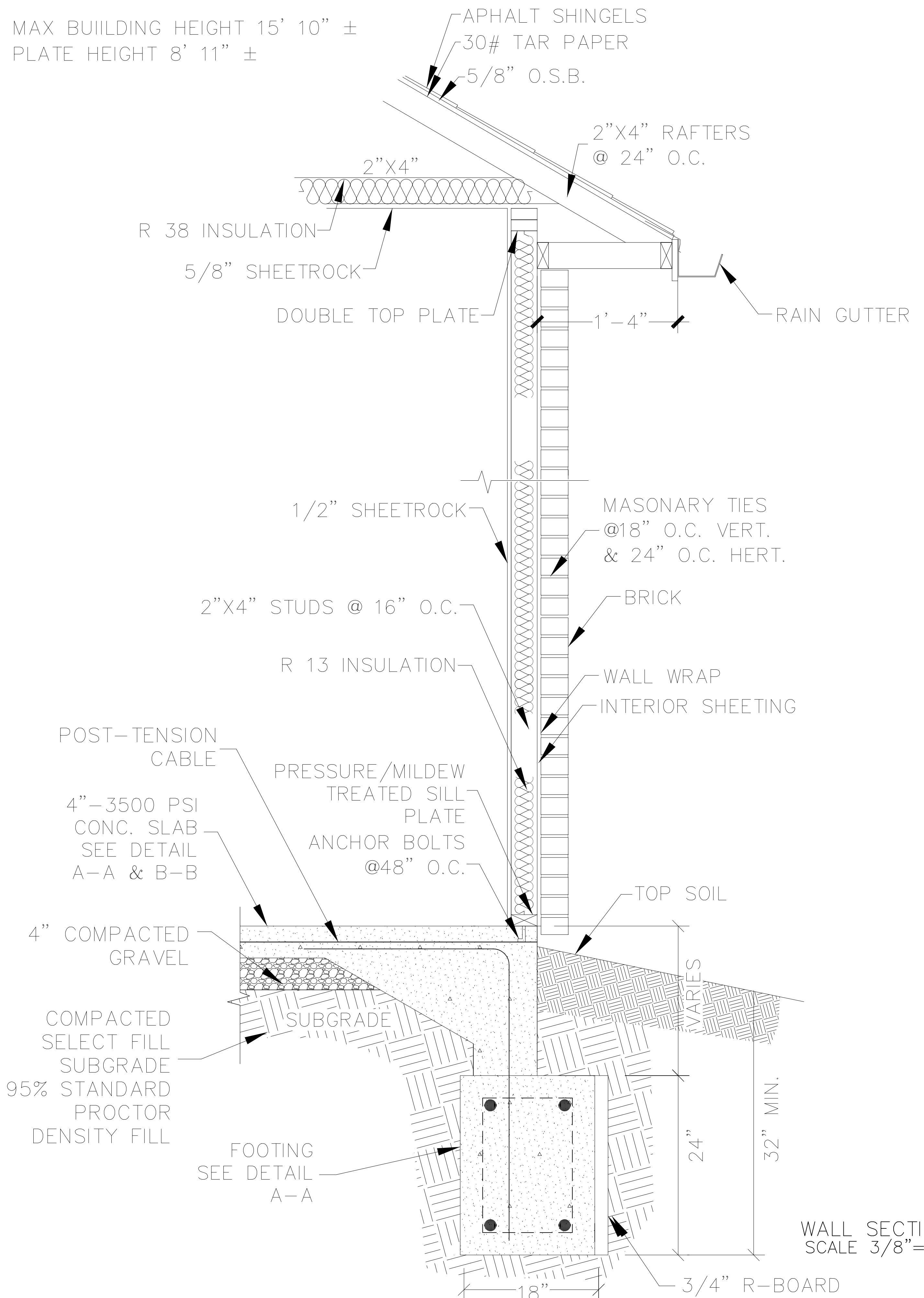
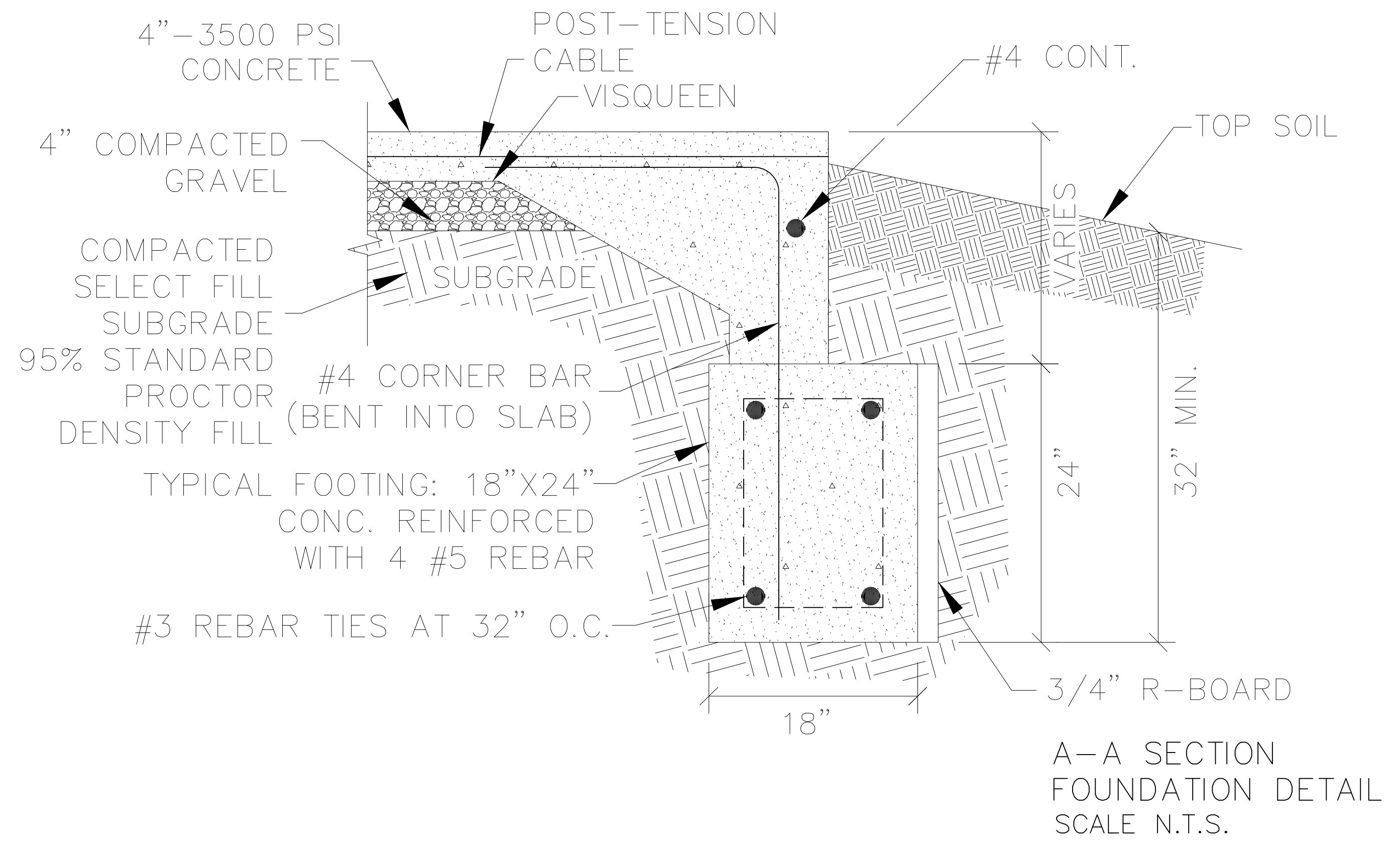

**ENGINEER**  
KAS Gales Company  
Consulting Engineers  
18772 Harmon Road  
Fayetteville, AR 72704  
Wk. 479.361.9977  
Cell 479.422.0763  
Email:  
carl.d.gales@gmail.com

**PROJECT:**  
3 Bedroom Right  
Garage Gable Roof  
1355 Square Foot

**CLIENT:**  
Housing Authority  
of the Cherokee Nation  
1500 Hensley Drive  
Tahlequah, Oklahoma  
74465-1007

**SHEET:**  
Foundation Details

APPROVED BY:  
CDG  
DATE PREPARED:  
March 2023  
DESIGNED BY:  
DRAWN BY:  
MDD

NO.	REVISION	DATE

**A105**  
SHEET NO.  
**22"x34" PRINT ONLY**



**ENGINEER**  
 KAS Gales Company  
 Consulting Engineers  
 18772 Harmon Road  
 Fayetteville, AR 72704  
 Wk. 479.361.9977  
 Cell 479.422.0763  
 Email:  
 carl.d.gales@gmail.com

**PROJECT:**

3 Bedroom Right  
 Garage Gable Roof  
 1355 Square Foot

**CLIENT:**

Housing Authority  
 of the Cherokee Nation  
 1500 Hensley Drive  
 Tahlequah, Oklahoma  
 74465-1007

**SHEET:**

Front and Rear  
 Elevation

APPROVED BY:

CDG

DATE PREPARED:

March 2023

DESIGNED BY:

-

DRAWN BY:

MDD

NO.	REVISION	DATE

NO. REVISION DATE

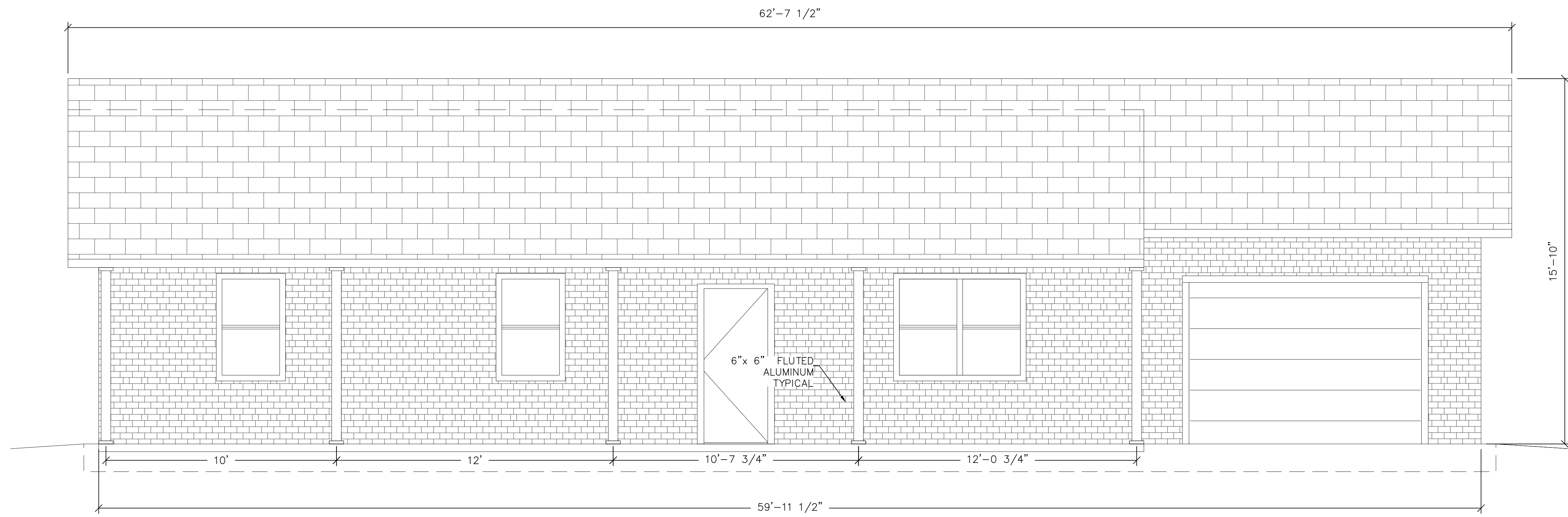

FRONT ELEVATION

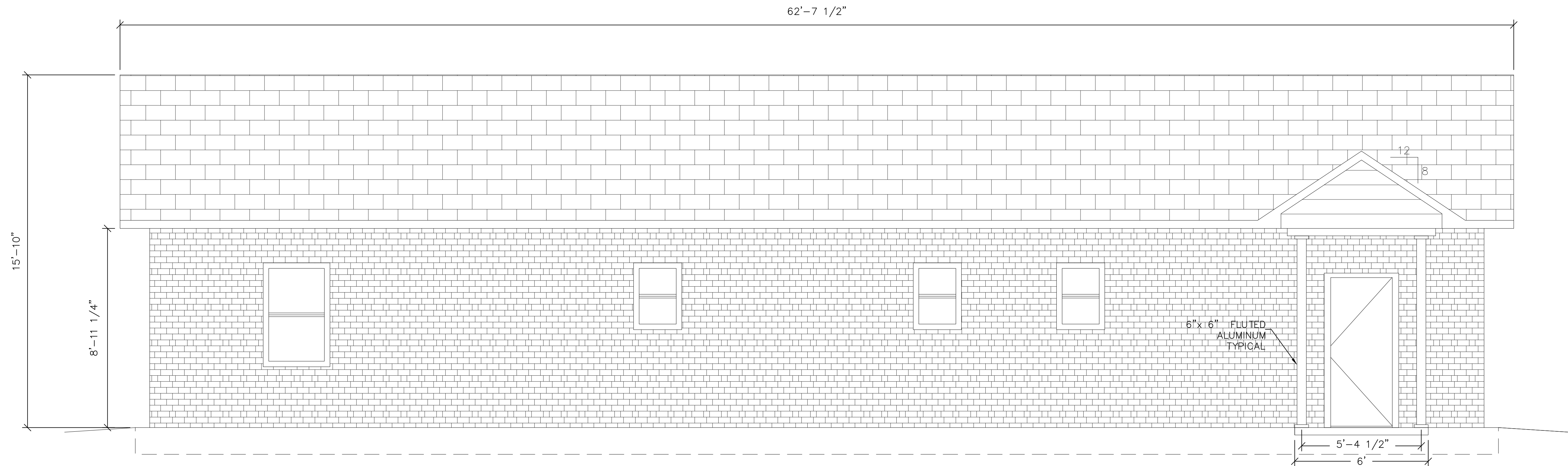

REAR ELEVATION

SCALE  
 3/8" = 1'

A106

SHEET NO.

22"x34" PRINT ONLY



**ENGINEER**

KAS Gales Company  
Consulting Engineers  
18772 Harmon Road  
Fayetteville, AR 72704  
Wk. 479.361.9977  
Cell 479.422.0763  
Email:  
carl.d.gales@gmail.com

**PROJECT:**

3 Bedroom Right  
Garage Gable Roof  
1355 Square Foot

**CLIENT:**

Housing Authority  
of the Cherokee Nation  
1500 Hensley Drive  
Tahlequah, Oklahoma  
74465-1007

**SHEET:**

Right and Right  
Elevation

**APPROVED BY:**

CDG

**DATE PREPARED:**

March 2023

**DESIGNED BY:**

-

**DRAWN BY:**

MDD

NO.	REVISION	DATE

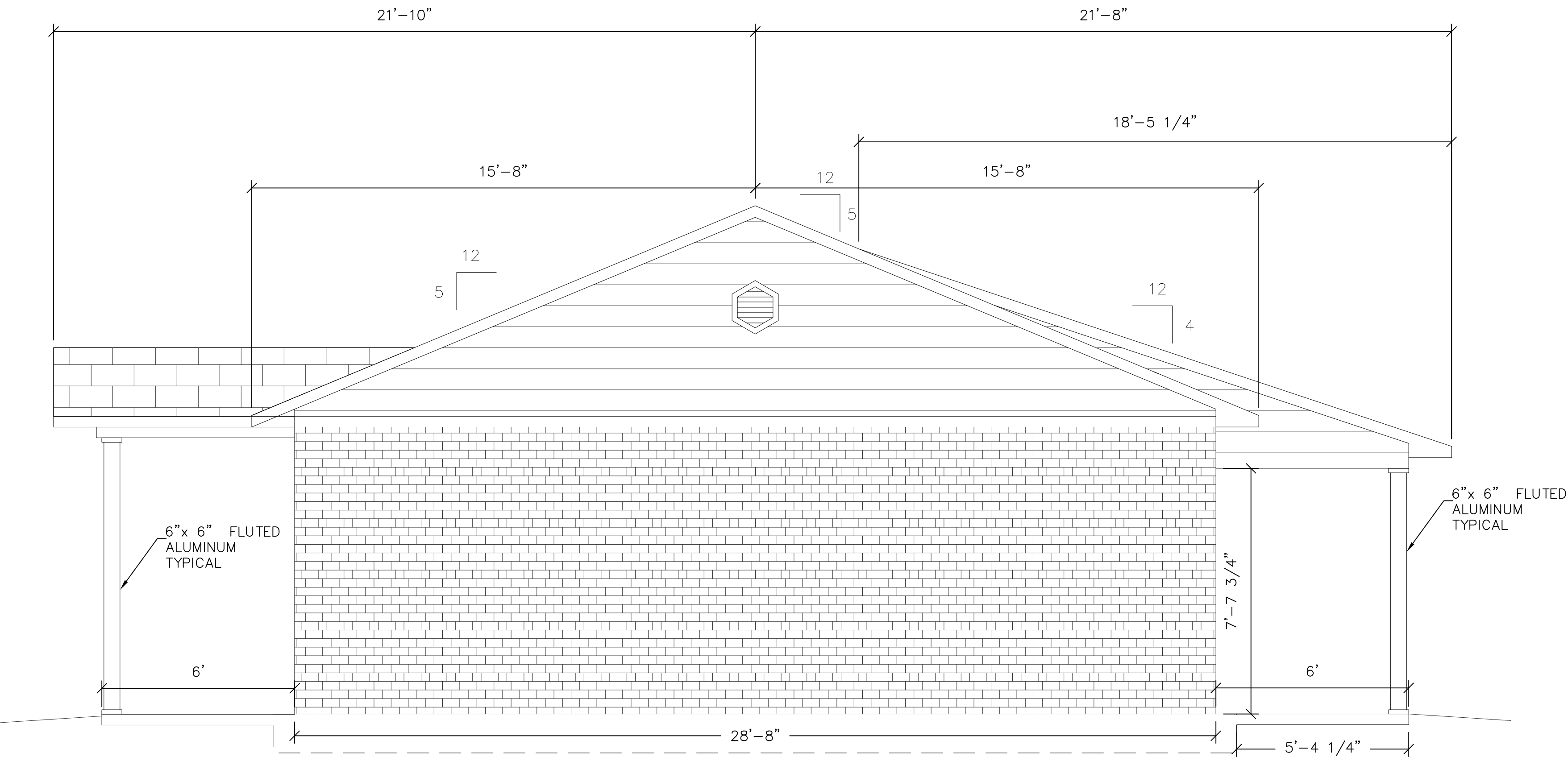

RIGHT ELEVATION

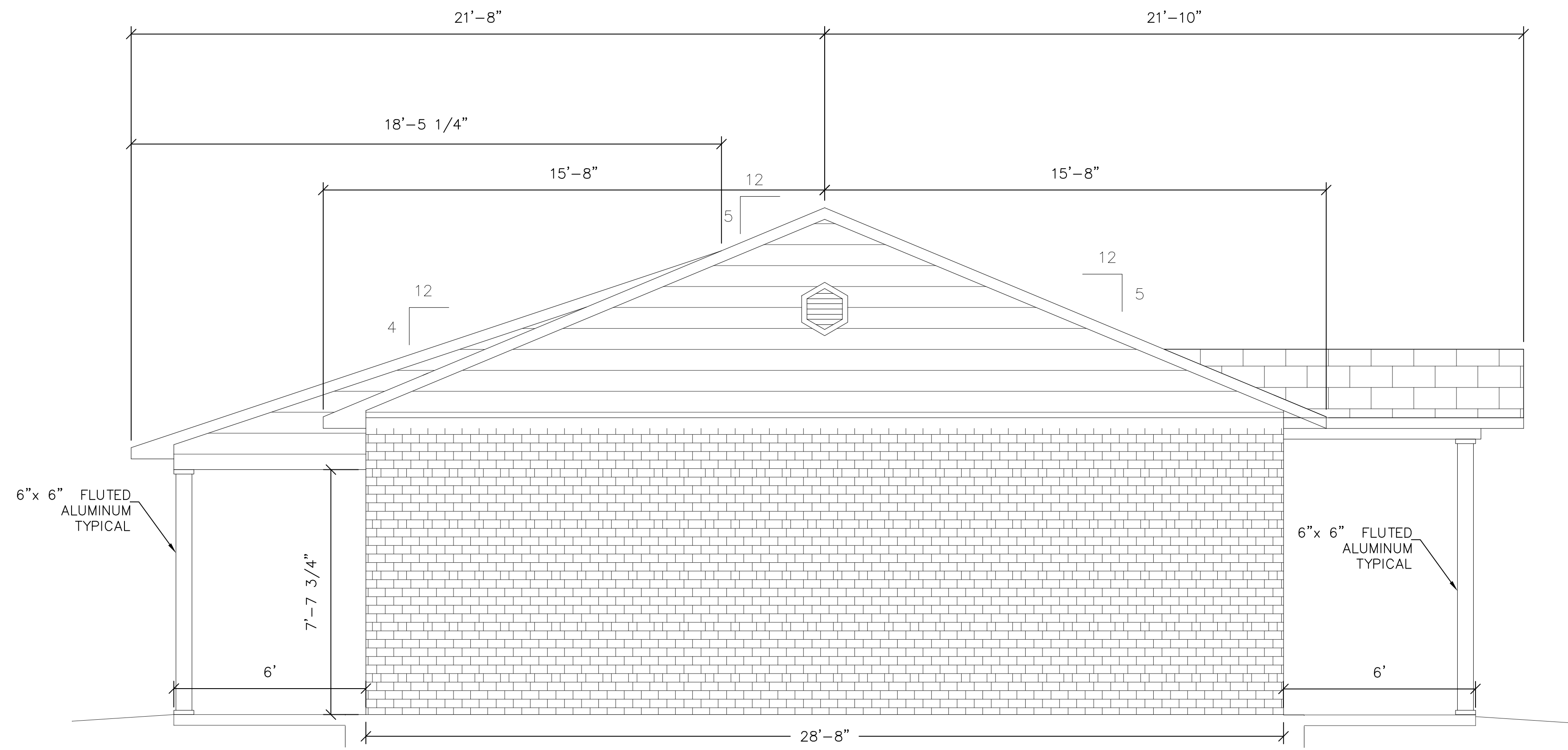

LEFT ELEVATION

SCALE  
3/8" = 1'

**A107**

SHEET NO.

**22"x34" PRINT ONLY**



**ENGINEER**  
**KAS Gales Company**  
 Consulting Engineers  
 18772 Harmon Road  
 Fayetteville, AR 72704  
 Wk. 479.361.9977  
 Cell 479.422.0763  
 Email:  
 carl.d.gales@gmail.com

**PROJECT:**  
**3 Bedroom Right**  
**Garage Gable Roof**  
**1355 Square Foot**

**CLIENT:**  
*Housing Authority*  
 of the Cherokee Nation  
 1500 Hensley Drive  
 Tahlequah, Oklahoma  
 74465-1007

**SHEET:**  
**HVAC Plan**

APPROVED BY:  
 CDG  
 DATE PREPARED:  
 March 2023  
 DESIGNED BY:  
 -  
 DRAWN BY:  
 MDD

NO.	REVISION	DATE

**M101**  
 SHEET NO.

**22"x34" PRINT ONLY**

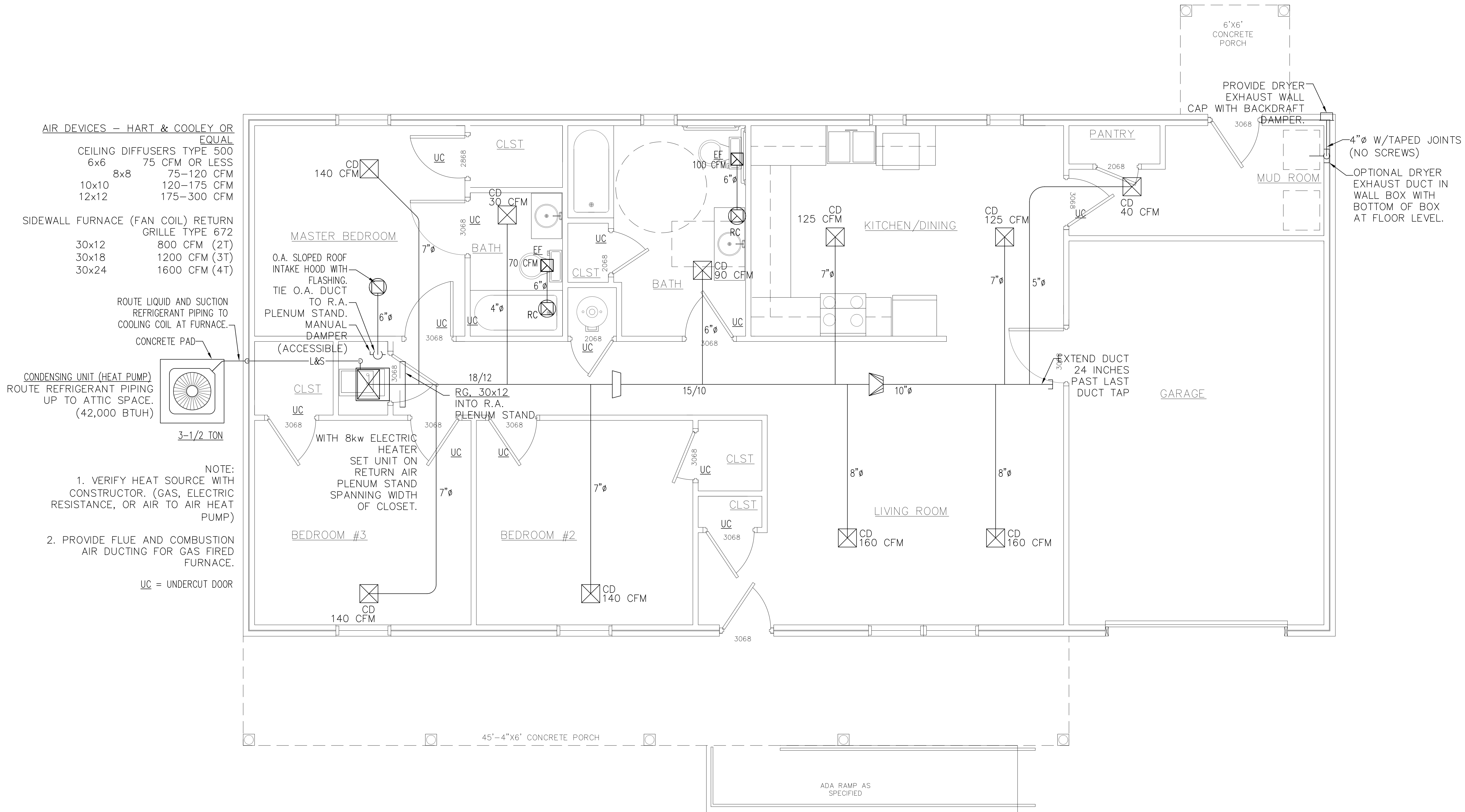

SCALE  
 3/8" = 1'





**ENGINEER**  
 KAS Gales Company  
 Consulting Engineers  
 18772 Harmon Road  
 Fayetteville, AR 72704  
 Wk. 479.361.9977  
 Cell 479.422.0763  
 Email:  
 carl.d.gales@gmail.com

**PROJECT:**  
 3 Bedroom Right  
 Garage Gable Roof  
 1355 Square Foot

**CLIENT:**  
 Housing Authority  
 of the Cherokee Nation  
 1500 Hensley Drive  
 Tahlequah, Oklahoma  
 74465-1007

**SHEET:**  
 Waste Water Plan

APPROVED BY:  
 CDG  
 DATE PREPARED:  
 March 2023  
 DESIGNED BY:  
 .  
 DRAWN BY:  
 MDD

NO.	REVISION	DATE

**P101**  
 SHEET NO.

**22"x34" PRINT ONLY**

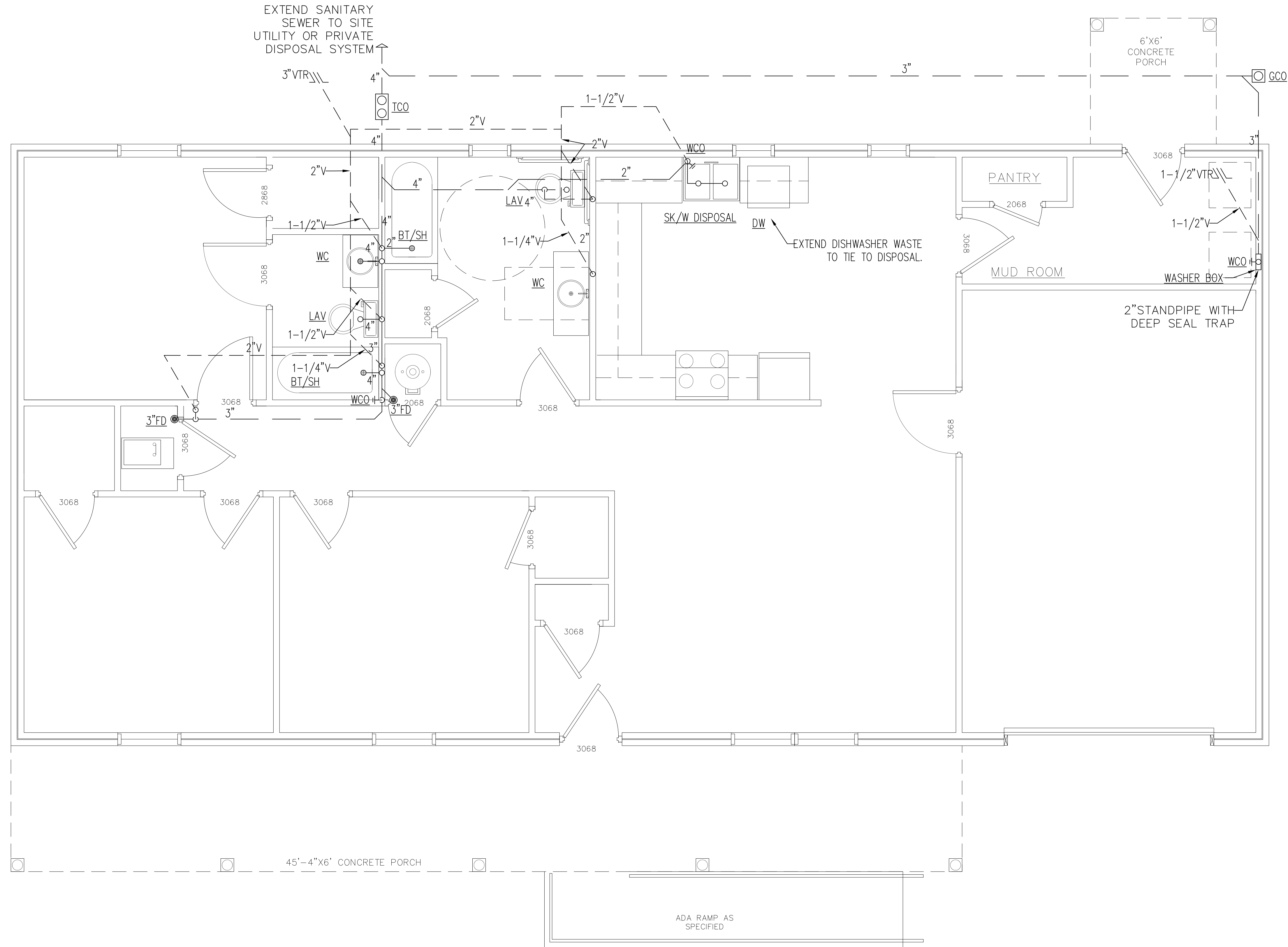

SCALE  
 3/8" = 1'



**ENGINEER**  
 KAS Gales Company  
 Consulting Engineers  
 18772 Harmon Road  
 Fayetteville, AR 72704  
 Wk. 479.361.9977  
 Cell 479.422.0763  
 Email:  
 carl.d.gales@gmail.com

**PROJECT:**

**3 Bedroom Right  
 Garage Gable Roof  
 1355 Square Foot**

**CLIENT:**

*Housing Authority  
of the Cherokee Nation  
1500 Hensley Drive  
Tahlequah, Oklahoma  
74465-1007*

**SHEET:**

**Domestic Water Plan**

**APPROVED BY:**

CDG

**DATE PREPARED:**

March 2023

**DESIGNED BY:**

.

**DRAWN BY:**

MDD

NO.	REVISION	DATE

**P102**

SHEET NO.

**22"x34" PRINT ONLY**

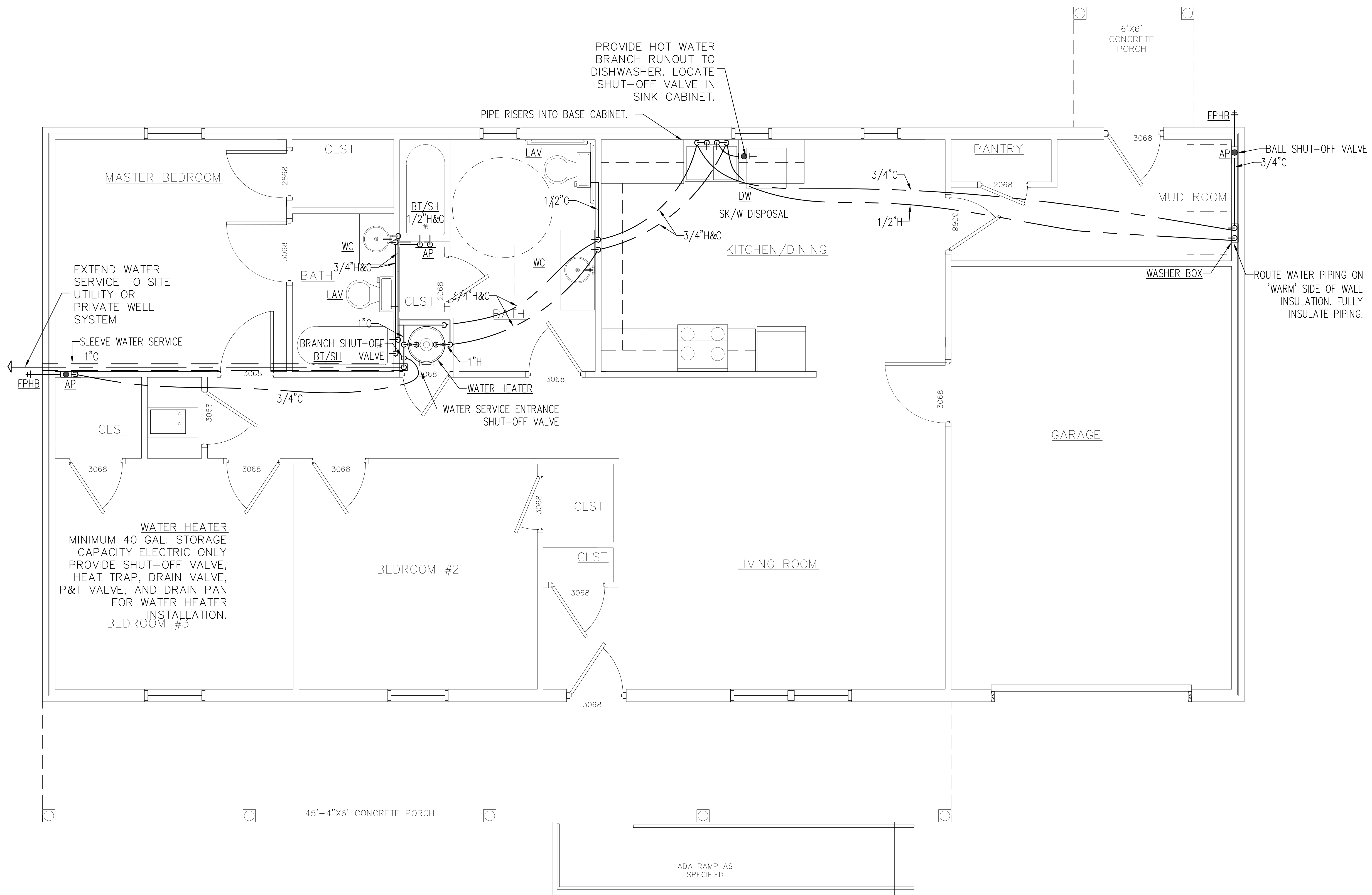

SCALE  
 3/8" = 1'



**ENGINEER**  
 KAS Gales Company  
 Consulting Engineers  
 18772 Harmon Road  
 Fayetteville, AR 72704  
 Wk. 479.361.9977  
 Cell 479.422.0763  
 Email:  
 carl.d.gales@gmail.com

**PROJECT:**  
 3 Bedroom Right  
 Garage Gable Roof  
 1355 Square Foot

**CLIENT:**  
 Housing Authority  
 of the Cherokee Nation  
 1500 Hensley Drive  
 Tahlequah, Oklahoma  
 74465-1007

**SHEET:**  
 Isometric Plumbing  
 Plans

**APPROVED BY:**  
 CDG  
**DATE PREPARED:**  
 March 2023  
**DESIGNED BY:**  
 -  
**DRAWN BY:**  
 MDD

NO.	REVISION	DATE

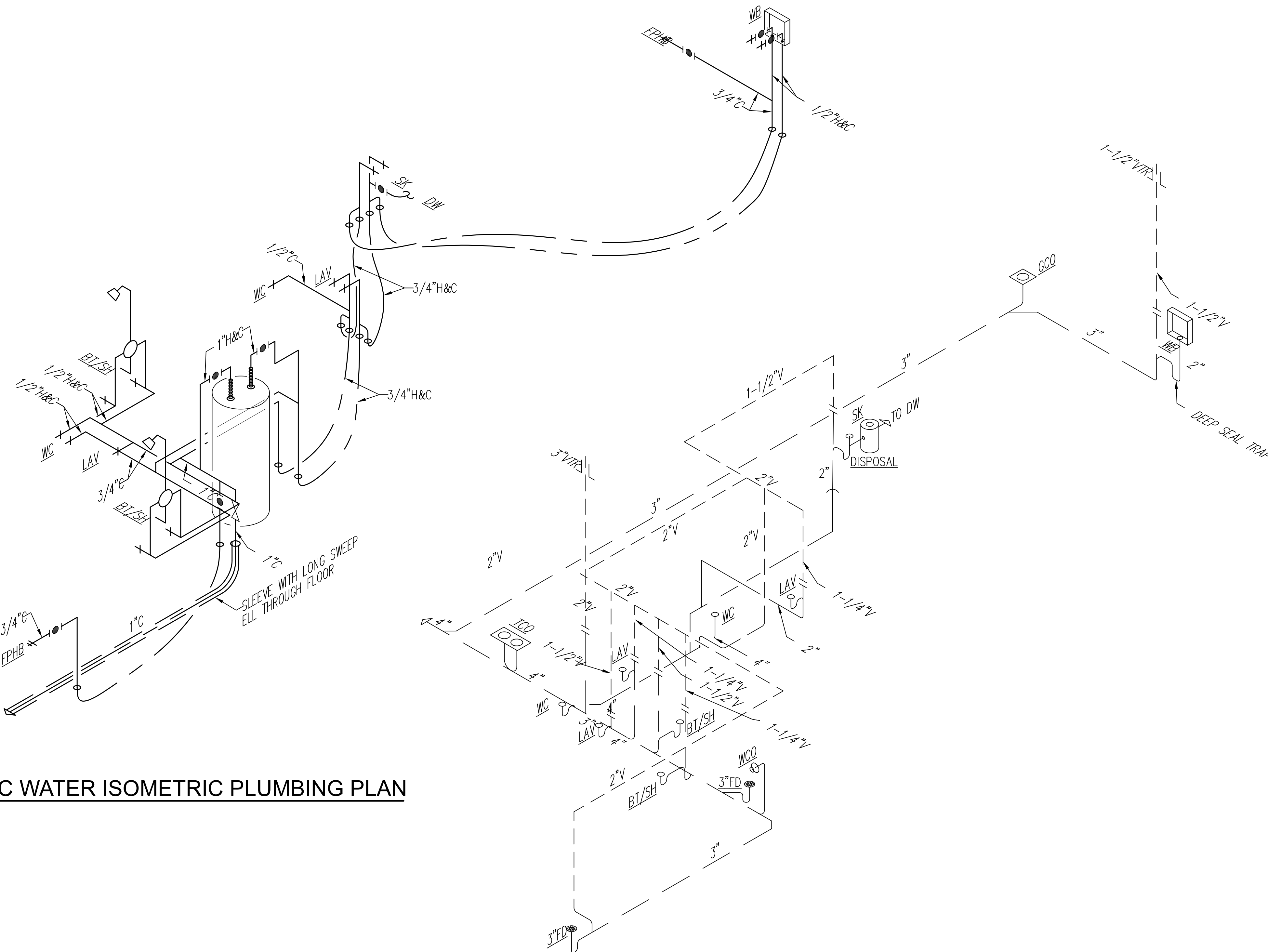

**2** DOMESTIC WATER ISOMETRIC PLUMBING PLAN  
 Scale: NTS

**1** WASTE AND VENT ISOMETRIC PLUMBING PLAN  
 Scale: NTS

P103  
 SHEET NO.

22"x34" PRINT ONLY



ENGINEER

KAS Gales Company  
Consulting Engineers  
18772 Harmon Road  
Fayetteville, AR 72704  
Wk. 479.361.9977  
Cell 479.422.0763  
Email:  
carl.d.gales@gmail.com

PROJECT:

3 Bedroom Right  
Garage Gable Roof  
1355 Square Foot

CLIENT:

Housing Authority  
of the Cherokee Nation  
1500 Hensley Drive  
Tahlequah, Oklahoma  
74465-1007

SHEET:

Electrical Plan

APPROVED BY:

CDG

DATE PREPARED:

March 2023

DESIGNED BY:

MDD

DRAWN BY:

MDD

NO. REVISION

DATE

NO. REVISION

DATE

E101

SHEET NO.

22"x34" PRINT ONLY

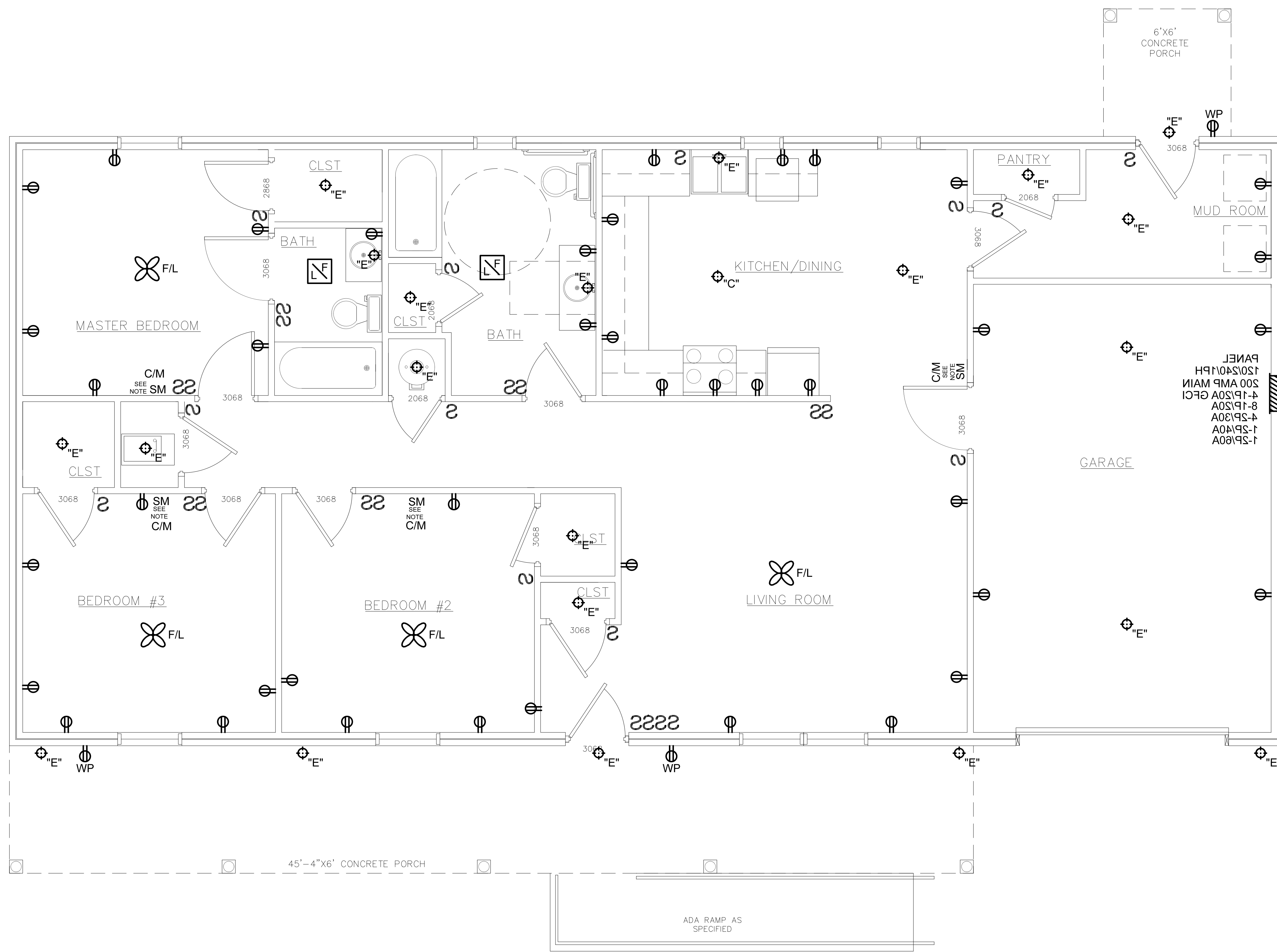

NOTE:  
SMOKE DETECTORS TO  
BE INSTALLED ON THE  
WALL 12 INCHES FROM  
CEILING PER NFPA

SCALE  
3/8" = 1'