

Z:\2340818 CN Warner Community Building\dwg\PRODUCTION\2340818 utility plan.dwg PLOT:8/22/2024 12:13:24 PM ORIG SIZE: 22"X34"



Know what's below.
Call before you dig.

**CAUTION
NOTICE TO CONTRACTOR**

THE CONTRACTOR IS SPECIFICALLY CAUTIONED THE LOCATION AND ELEVATION OF EXISTING UTILITIES AS SHOWN ON THESE PLANS ARE BASED ON RECORDS OF THE VARIOUS UTILITY COMPANIES AND MEASUREMENTS TAKEN IN THE FIELD. THE INFORMATION IS NOT TO BE RELIED ON AS BEING EXACT OR COMPLETE. THE CONTRACTOR MUST CALL THE LOCAL UTILITY LOCATION CENTER AT LEAST 72 HOURS BEFORE ANY EXCAVATION TO REQUEST EXACT FIELD LOCATIONS OF THE UTILITIES.

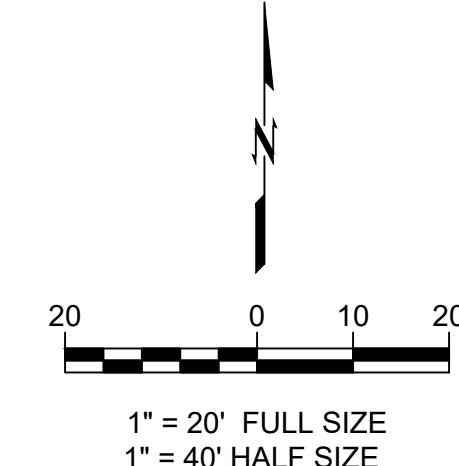
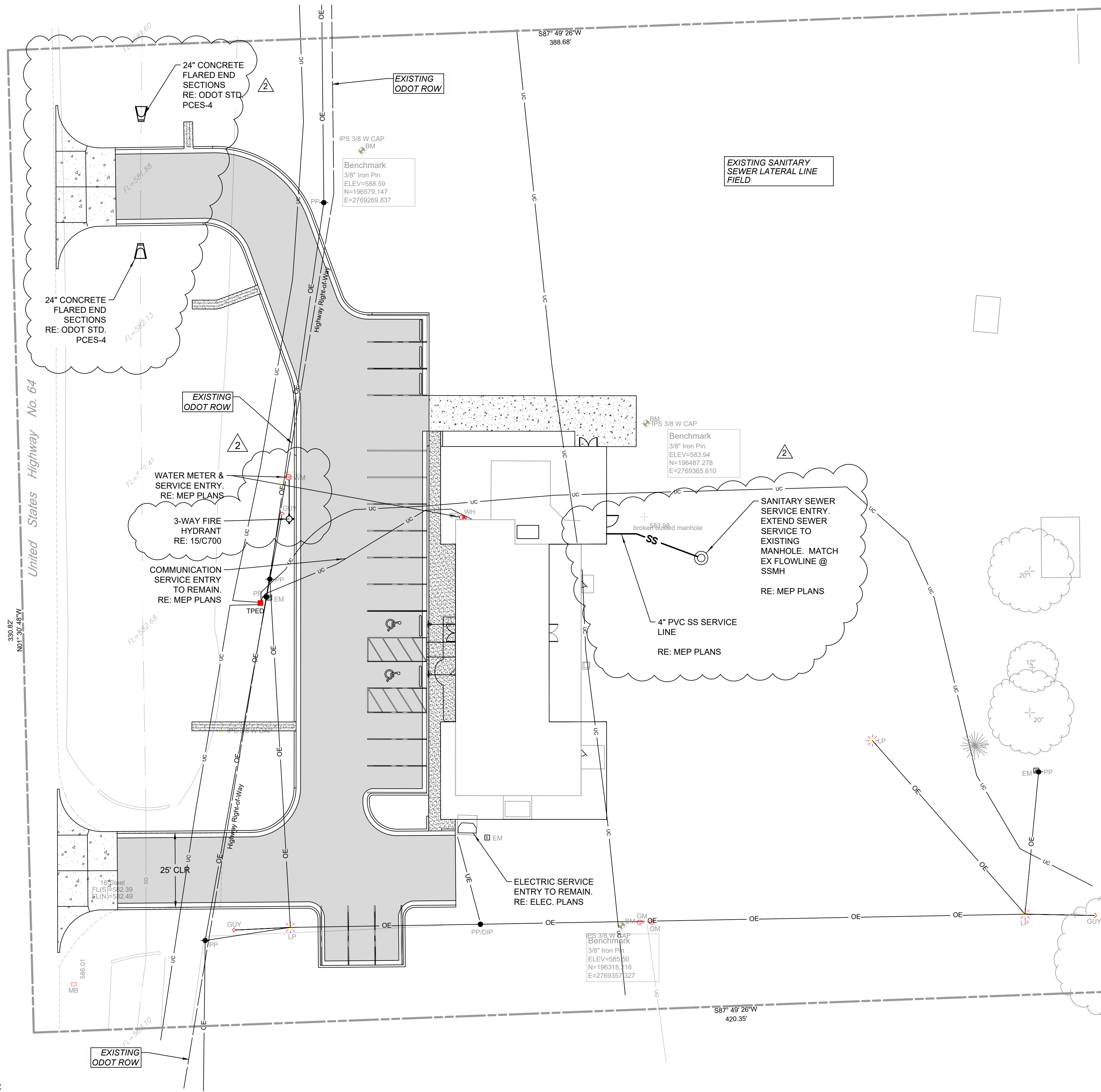

- GENERAL UTILITY NOTES:**
- ALL TRENCHING, PIPE LAYING AND BACKFILLING SHALL BE IN ACCORDANCE WITH FEDERAL OSHA REGULATIONS.
 - PRIOR TO CONSTRUCTION, LOCATION OF SITE UTILITIES SHALL BE VERIFIED BY CONTRACTOR WITH THE PROPER UTILITY COMPANY PROVIDING SERVICE.
 - CONTRACTOR SHALL NOTIFY THE UTILITY AUTHORITIES' INSPECTORS BEFORE CONNECTING TO ANY EXISTING LINE IN ACCORDANCE WITH LOCAL REQUIREMENTS.
 - CONTRACTOR IS TO COORDINATE WITH ALL UTILITY COMPANIES FOR INSTALLATION REQUIREMENTS AND SPECIFICATIONS.
 - CONTRACTOR IS RESPONSIBLE FOR COMPLYING WITH THE SPECIFICATIONS OF THE LOCAL AUTHORITIES REGARDING TO MATERIALS AND INSTALLATION OF THE WATER AND SEWER LINES.
 - TERMINATE SERVICE PIPING 5' FROM BUILDING WALL UNTIL BUILDING PIPING SYSTEMS ARE INSTALLED. TERMINATE PIPING WITH VALVE AND CAP PLUG OR FLANGE AS REQUIRED FOR PIPING MATERIAL. MAKE CONNECTIONS TO BUILDING PIPING SYSTEMS WHEN THOSE SYSTEMS ARE INSTALLED.
 - ALL PIPING SHALL BE INSTALLED WITH A MINIMUM OF 30" OF COVER, UNLESS NOTED OTHERWISE.
 - UTILITY TRENCH DETAIL RE: C700.
 - REFER TO MEP FOR CONTINUATION OF UTILITIES AT BUILDING.
 - REFER TO PLUMBING AND/OR FIRE PROTECTION SHEETS FOR FIRE LINE LEAD-IN LOCATION AND DETAIL.
 - CONSTRUCT CLAY TRENCH PLUG THAT EXTENDS AT LEAST 5 FEET OUT FROM THE FACE OF THE BUILDING EXTERIOR. THE PLUG MATERIAL SHALL CONSIST OF CLAY COMPACTED AT A WATER CONTENT AT OR ABOVE THE SOILS OPTIMUM WATER CONTENT. THE CLAY FILL SHALL BE PLACED TO COMPLETELY SURROUND THE UTILITY LINE AND BE COMPACTED TO AT LEAST 95% STANDARD PROCTOR DENSITY.
 - IF ANY EXISTING STRUCTURES TO REMAIN ARE DAMAGED DURING CONSTRUCTION IT SHALL BE THE CONTRACTORS RESPONSIBILITY TO REPAIR OR REPLACE THE EXISTING STRUCTURE AS NECESSARY.
 - RESTRAINED JOINTS SHALL BE PROVIDED ON 4" AND LARGER WATER LINES AT ALL BENDS TEES AND FIRE HYDRANTS FOR A MINIMUM 2 JOINTS BOTH SIDES OF FITTING PER AWWA MINIMUM STANDARDS.
 - CONTRACTOR SHALL UTILIZE AWWA AND FACTORY MUTUAL TEST AND CERTIFICATIONS FOR ALL UNDERGROUND FIRE PROTECTION LINES AS A MINIMUM. LOCAL OR STATE AUTHORITIES MAY REQUIRE MORE STRINGENT TESTING WHICH SHALL BE PROVIDED BY THE GC IF REQUIRED.
 - ALL STORM PIPE ENTERING STRUCTURES SHALL BE GROUTED TO ASSURE CONNECTION AT STRUCTURE IS WATER TIGHT.
 - PROVIDE SLEEVE WITH LINK-SEAL (OR APPROVED EQUAL) AT GRADE BEAM PENETRATION LOCATIONS (RE: STRUCTURAL FOR DETAIL).
 - ALL UTILITY TRENCHES UNDER PAVEMENT SHALL BE BACKFILLED WITH ODOT TYPE A AGGREGATE FROM PIPE TO BOTTOM OF PAVEMENT SECTION. COMPACT TO 95% STD PROCTOR DENSITY.

LEGEND

— SS —	WATER LINE
— G —	SANITARY SEWER LINE
— OH —	GAS LINE
—	OVERHEAD ELECTRIC SERVICE

BENCHMARK NOTES

3/8" IRON PIN ELEV=588.59 N=196579.147 E=2769269.837	3/8" IRON PIN ELEV=583.94 N=196487.278 E=2769365.610	3/8" IRON PIN ELEV=585.50 N=196318.216 E=2769357.327
---	---	---



**WARNER COMMUNITY
BUILDING**
WARNER, OKLAHOMA

REV	DESCRIPTION	DATE
1	ADDENDUM 2	07/15/24
2	ADDENDUM 01	08/22/24

DATE	5-03-24
PROJECT NO.	2340818
SHEET NAME	UTILITY PLAN
SHEET NO.	C600