



WARNER COMMUNITY BUILDING

WARNER, OKLAHOMA

DATE
08/22/24

DESCRIPTION
ADDENDUM 01

REV
2

DATE
5-03-24

PROJECT NO.
2340818

SHEET NAME

GRADING PLAN

SHEET NO.
C500

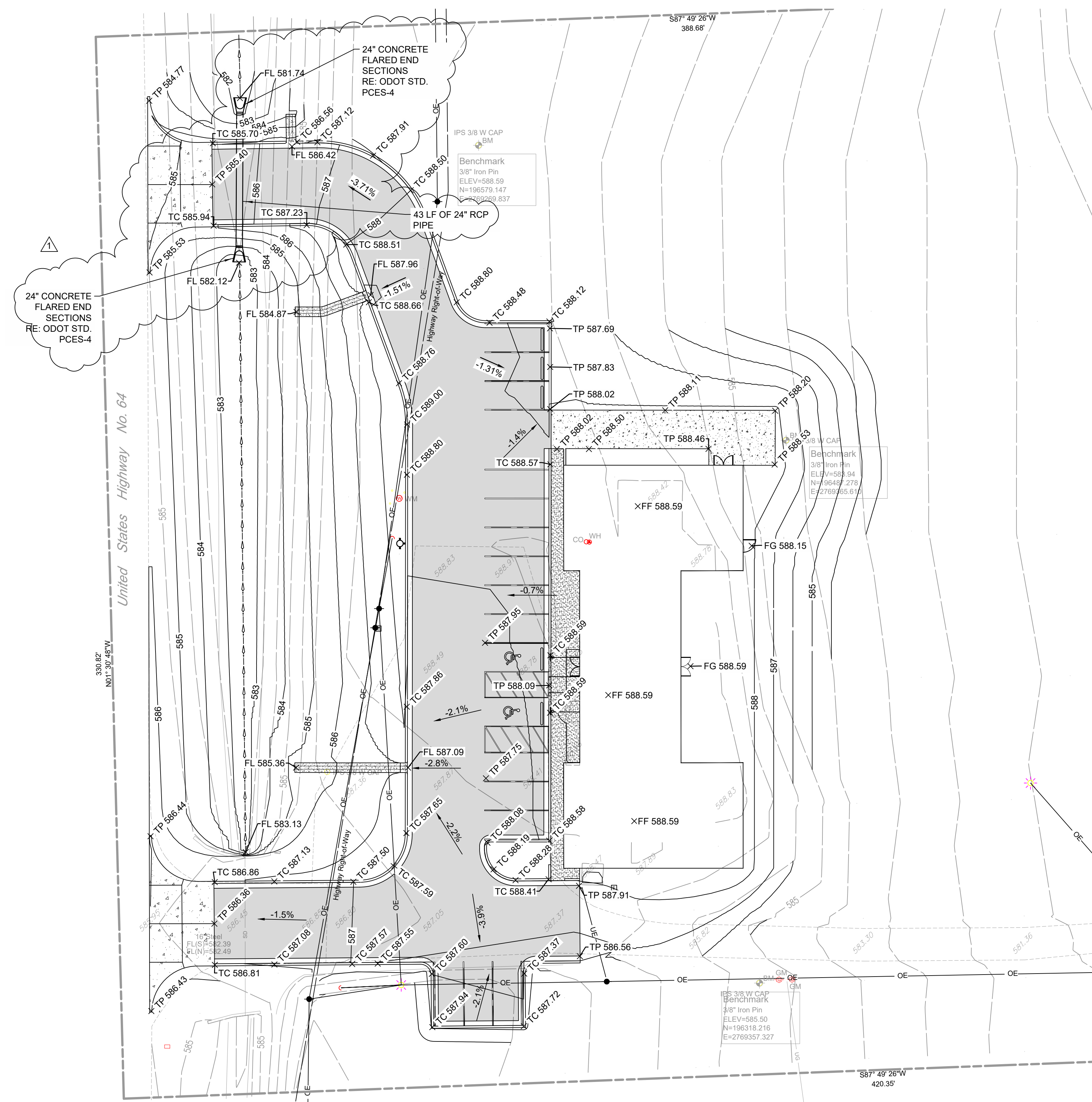
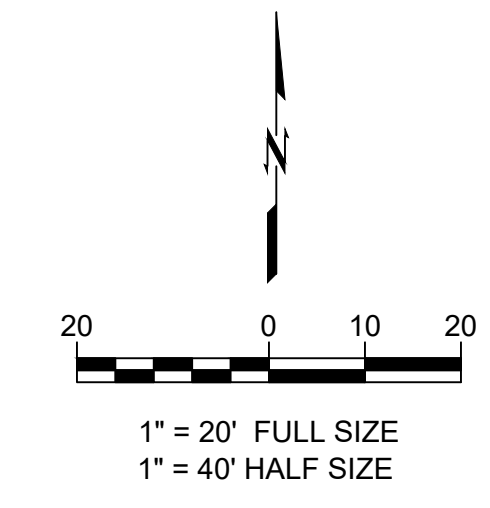

GENERAL GRADING NOTES:

- CONSTRUCTION SHALL COMPLY WITH ALL APPLICABLE GOVERNING CODES. SITE GRADING SHALL NOT PROCEED UNTIL EROSION CONTROL MEASURES HAVE BEEN INSTALLED, INSPECTED, AND APPROVED BY LOCAL AUTHORITIES.
- ALL BENCHMARKS, CONTROL POINTS, PROPERTY MARKERS, AND RIGHT-OF-WAY MONUMENTS DISTURBED OR DESTROYED SHALL BE RESET UNDER THE SUPERVISION OF A PROFESSIONAL LAND SURVEYOR LICENSED IN THE STATE OF OKLAHOMA. ALL SURVEYING COSTS SHALL BE THE CONTRACTOR'S.
- THE CONTRACTOR SHALL VERIFY UTILITY LOCATIONS BEFORE EXCAVATING.
- TOPSOIL SHALL BE STRIPPED TO A DEPTH WHERE SOIL IS FREE OF ROOTS AND VEGETATION.
- UNDERCUTTING OF SOFT SPOTS AND PLACEMENT OF EARTHWORK IS GOVERNED FIRST BY THE GEOTECHNICAL REPORT. OBSERVATION AND TESTING SHALL BE PERFORMED BY A QUALIFIED GEOTECHNICAL ENGINEER TO VERIFY THAT THE SOFT SPOTS ARE PROPERLY OVEREXCAVATED AND REPLACED OR STABILIZED.
- IF EXCAVATED MATERIAL IS UNSUITABLE FOR COMPACTION, AS DETERMINED BY THE GEOTECHNICAL ENGINEER, THE CONTRACTOR SHALL FURNISH SUITABLE BORROW.
- STRIPPING, PROOFROLLING, SUBGRADE SCARIFICATION, COMPACTION, AND FILL CONSTRUCTION IN THE BUILDING AND PAVING AREAS SHALL BE PERFORMED ACCORDING TO THE GEOTECHNICAL REPORT. EMBANKMENT BENEATH BUILDING PADS OR FOR PAVING SUBGRADE SHALL BE PLACED IN LIFTS NOT EXCEEDING EIGHT (8) INCHES AND COMPACTED TO A MINIMUM OF 98% AND 95% STANDARD PROCTOR DENSITY, RESPECTIVELY, AT OPTIMUM MOISTURE CONTENT UNLESS OTHERWISE SPECIFIED THEREIN. CONTRACTOR SHALL PROVIDE WATER AS REQUIRED TO OBTAIN SPECIFIED COMPACTION.
- EXCAVATE TO INDICATED ELEVATIONS AND DIMENSIONS WITHIN A TOLERANCE OF PLUS OR MINUS 1 INCH. IF APPLICABLE, EXTEND EXCAVATIONS A SUFFICIENT DISTANCE FROM STRUCTURES FOR PLACING AND REMOVING CONCRETE FORMWORK, FOR INSTALLING SERVICES AND OTHER CONSTRUCTION, AND FOR INSPECTIONS.
- PAVING CONTRACTOR IS RESPONSIBLE TO REVIEW ALL FIELD ESTABLISHED GRADES PRIOR TO PLACEMENT OF MATERIALS SO AS TO PROVIDE POSITIVE DRAINAGE IN ALL CASES.
- CONTRACTOR SHALL COORDINATE AND PROVIDE ALL STAKING NECESSARY TO INSTALL CONDUITS SUFFICIENT FOR UTILITY AND IRRIGATION SERVICES WHETHER OR NOT SHOWN ON THE CIVIL ENGINEER'S PLANS.
- GRADES NOT OTHERWISE INDICATED ON THE PLANS SHALL BE UNIFORM LEVELS OR SLOPES BETWEEN POINTS WHERE ELEVATIONS ARE GIVEN. ABRUPT CHANGES IN SLOPES SHALL BE WELL ROUNDED. THE CONTRACTOR IS RESPONSIBLE FOR POSITIVE SITE DRAINAGE.
- CONTRACTOR IS RESPONSIBLE TO MEET AND MATCH NEW PAVEMENT WITH EXISTING ADJACENT PAVEMENT AREAS. THE TRANSITION BETWEEN THIS SITE AND ADJACENT SITES MUST BE SMOOTH AND MONOLITHIC. ALL GRADING MUST MEET AND MATCH GRADES ON ALL SIDES.
- ACCESSIBLE ROUTES AND SIDEWALKS ARE NOT TO EXCEED 5% RUNNING SLOPE (EXCEPT AT RAMPS) AND 2% CROSS. ACCESSIBLE PARKING AND ACCESS AISLES NOT TO EXCEED 2% SLOPE IN ANY DIRECTION. ALL RAMPS SHALL COMPLY WITH THE APPLICABLE ACCESSIBLE DESIGN GUIDELINES.
- ALL CUT OR FILL SLOPES SHALL BE 3H:1V OR FLATTER UNLESS OTHERWISE NOTED.
- LANDSCAPE ISLANDS TO BE FILLED WITH SOIL SUITABLE FOR VEGETATION. THE CONTRACTOR WILL INSURE THAT NO PONDING WILL OCCUR AT LANDSCAPE ISLANDS. ALL SURFACE WATER MUST DRAIN AROUND THE ISLAND WITH POSITIVE SLOPE. NO WATER SHALL BE TRAPPED.
- CONTRACTOR SHALL MEET AND MATCH TOP OF JUNCTION BOXES/MANHOLES OR CLEANOUTS WITH FINISHED PAVING GRADES. FINAL GRADES OF ABOVE SURFACE UTILITIES NOT IN PAVED AREAS, INCLUDING BUT NOT LIMITED TO JUNCTION BOX/MANHOLE LIDS, WATER METER LIDS, AND SEWER CLEANOUTS, ARE TO BE ADJUSTED BY THE UTILITY CONTRACTOR TO CONFORM TO LANDSCAPING SOD INSTALLATIONS.
- CONTRACTOR SHALL REFER TO ARCHITECTURAL AND MEP PLANS FOR THE EXACT LOCATIONS AND DIMENSIONS OF ENTRY, EXIT PORCHES, PRECISE BUILDING DIMENSIONS, EXACT BUILDING UTILITY ENTRANCE LOCATIONS, AND DOWNSPOUTS.
- EXISTING DRAINAGE STRUCTURES TO BE INSPECTED AND REPAIRED AS NEEDED. EXISTING PIPES ARE TO BE CLEANED OUT TO REMOVE ALL SILT AND DEBRIS AT THE COMPLETION OF THE PROJECT.
- IF ANY EXISTING STRUCTURES TO REMAIN ARE DAMAGED DURING CONSTRUCTION, IT SHALL BE THE CONTRACTOR'S RESPONSIBILITY TO REPAIR OR REPLACE THE EXISTING STRUCTURE AS NECESSARY.
- ALL STORM PIPE ENTERING CONCRETE STRUCTURES SHALL BE GROUTED TO ENSURE CONNECTION AT STRUCTURE IS WATER TIGHT.
- CONTRACTOR IS RESPONSIBLE FOR TEMPORARY ACCESS ROADS AND SHALL MAINTAIN POSITIVE DRAINAGE AWAY FROM BUILDING AND STRUCTURES FOR ALL GRASSED AND PAVED AREAS OF ENTIRE SITE THROUGHOUT CONSTRUCTION AND AVOID PONDING OR RUTTING. TEMPORARY DEWATERING, INCLUDING PUMPING, MAY BE REQUIRED AND SHALL BE INCLUDED IN THE SCOPE OF WORK.
- UNLESS OTHERWISE INDICATED, ALL DISTURBED SOIL AREAS SHALL RECEIVE FOUR (4) INCHES OF TOPSOIL AND SHALL BE PERMANENTLY STABILIZED WITH SEED OR SOD.

BENCHMARK NOTES

	CONCRETE SIDEWALK	3/8" IRON PIN ELEV=588.59 N=196579.147 E=2769269.837	3/8" IRON PIN ELEV=583.94 N=196487.278 E=2769365.610	3/8" IRON PIN ELEV=585.50 N=196318.216 E=2769357.327
	ASPHALT PAVING			
	CONCRETE PAVING			

CAUTION
NOTICE TO CONTRACTOR

THE CONTRACTOR IS SPECIFICALLY CAUTIONED THE LOCATION AND ELEVATION OF EXISTING UTILITIES AS SHOWN ON THESE PLANS ARE BASED ON RECORDS OF THE VARIOUS UTILITY COMPANIES AND MEASUREMENTS TAKEN IN THE FIELD. THE INFORMATION IS NOT TO BE RELIED ON AS BEING EXACT OR COMPLETE. THE CONTRACTOR MUST CALL THE LOCAL UTILITY LOCATION CENTER AT LEAST 72 HOURS BEFORE ANY EXCAVATION TO REQUEST EXACT FIELD LOCATIONS OF THE UTILITIES.



Z:\2340818 CN Warner Community Building\dwg\PRODUCTION\2340818 grading plan.DWG PLOT:8/22/2024 12:18:28 PM ORIG SIZE:22"X34"