

PLANS FOR 2 BEDROOM ADA WITH LEFT GARAGE BRICK EXTERIOR

1046 SQUARE FOOT

SHEET INDEX

SHEET NO.	DESCRIPTION
A101	TITLE SHEET
A102	FLOOR PLAN
A103	CABINET ELEV./HVAC CLOSET FRAMING
A104	FOUNDATION PLAN
A105	FOUNDATION PLAN DETAILS/WALL SECTION DETAIL
A106.1	ELEVATIONS - GABLE
A106.2	ELEVATIONS - HIP
M101	HVAC PLANS
P101	WASTE AND VENT PLUMBING PLANS
P102	DOMESTIC WATER PLANS
P103	ISOMETRIC PLUMBING PLAN
E101	ELECTRICAL PLAN

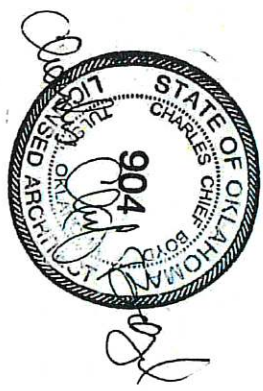
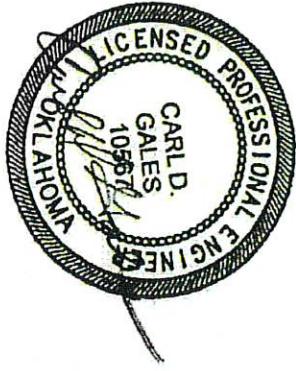

Housing Authority of the Cherokee Nation			
2 Bedroom ADA with Garage Title Sheet			
DESIGNED BY:	APPROVED BY:	DATE:	DATE PREPARED:
DRAWN BY:	DATE:	DATE:	DATE:
NO.	REVISON	DATE	BY

ENGINEER
KAS Gales Company
 Consulting Engineers
 18772 Harmon Road
 Fayetteville, AR 72704
 Vc: 479.361.9377 Call 479.422.6763
 Ema'l: carl.d.gales@gmail.com

A101
SHEET NO.

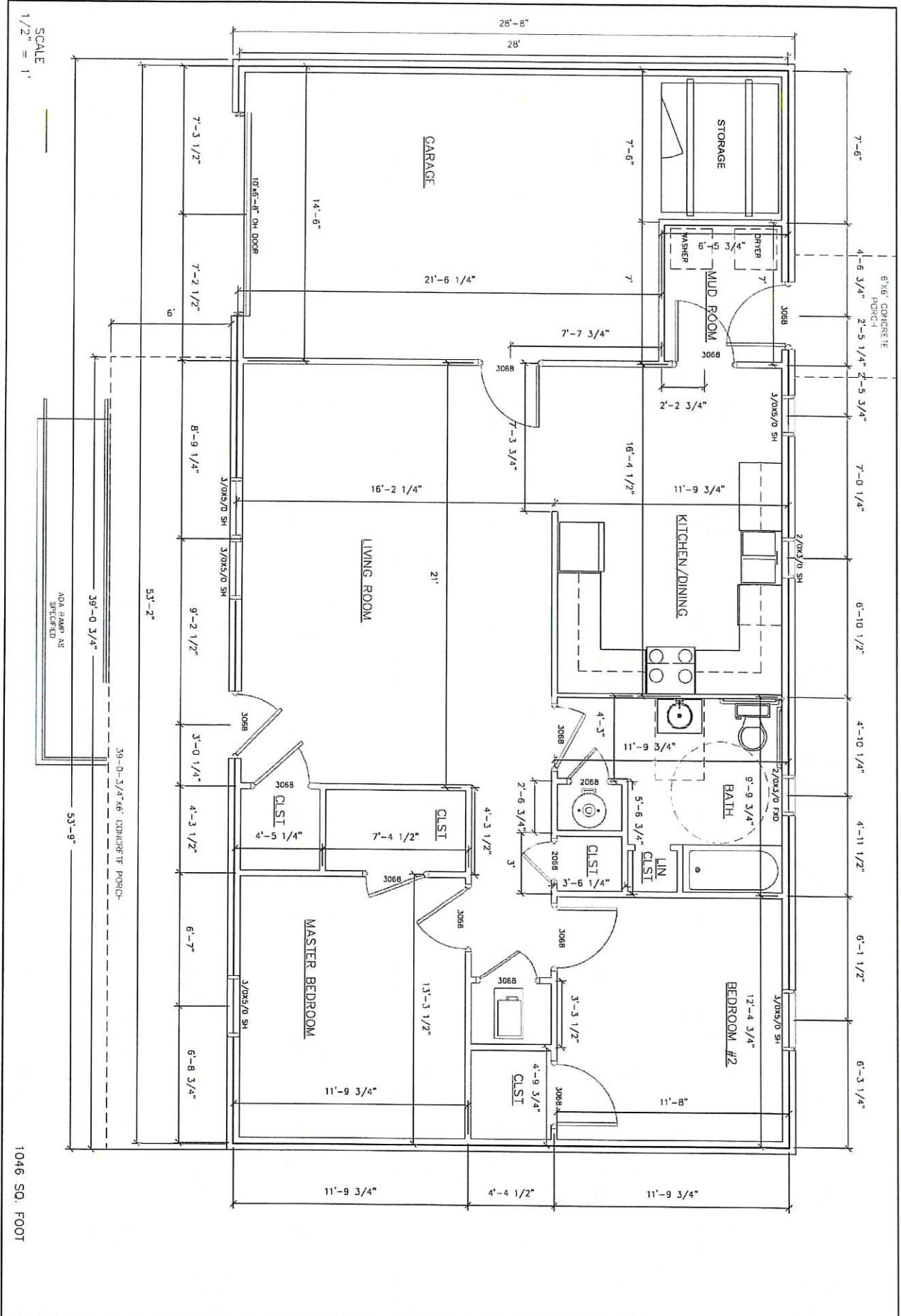

SCALE
1/2" = 1'

1046 SQ. FOOT

Housing Authority of the Cherokee Nation 2 Bedroom ADA with Garage Floor Plan		 ENGINEER KAS Gales Company Consulting Engineers 18772 Harmon Road Fayetteville, AR 72704 Wk. 479.361.9977 Cell 479.422.0763 Email: cas.d.gales@gmail.com
DESIGNED BY: [Blank] DRAWN BY: IM	APPROVED BY: CDG DATE PREPARED: Aug 2011	
NO. [Blank] REVISION [Blank]	DATE [Blank] BY [Blank]	

A102
SHEET NO.

CEILING LINE

CENTERLINE WALL

CABINET ELEVATION
SCALE 1" = 1/2" = 1'

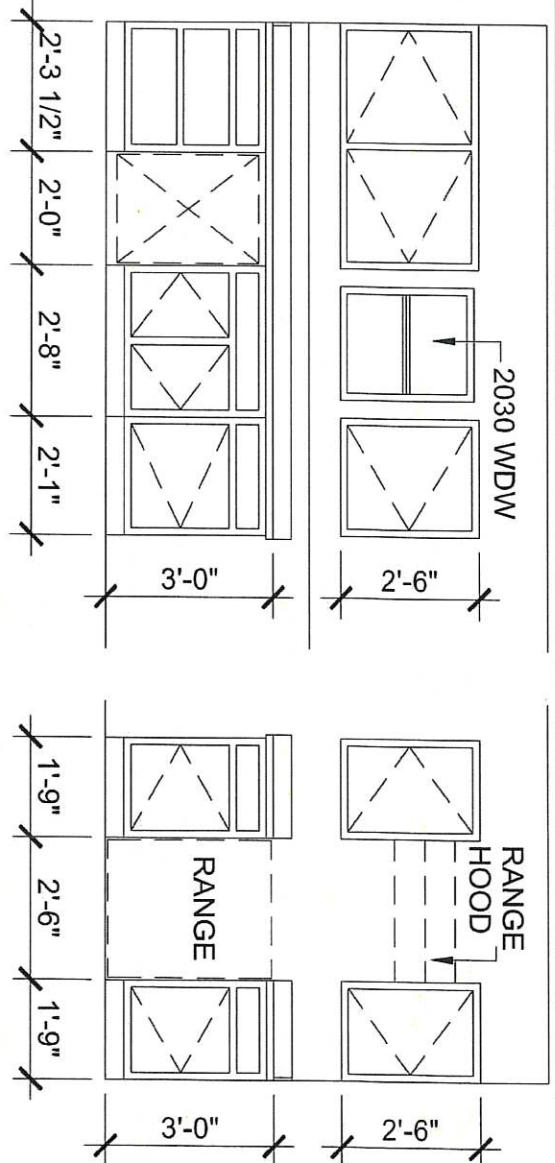
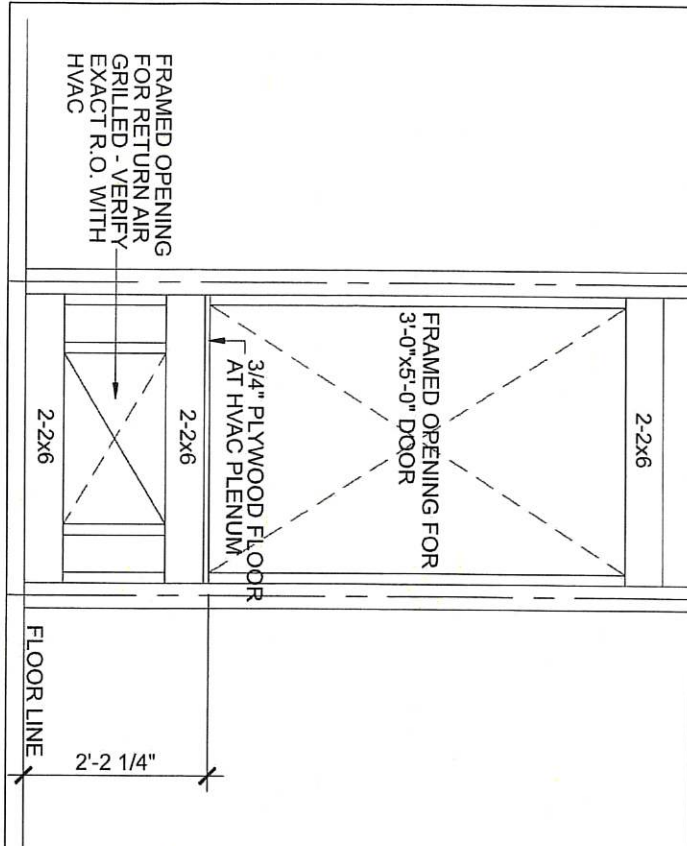

HVAC CLOSET FRAMING
SCALE 1" = 1/2" = 1'

A103		SHEET NO.	
NO.	REVISION	DATE	BY

Housing Authority of the Cherokee Nation
3 Bedroom ADA with Garage
Cabinet Elev/HVAC Clst Plan

DESIGNED BY:	APPROVED BY:
DRAWN BY:	DATE PREPARED:

ENGINEER
KAS Gales Company
Consulting Engineers
18772 Harmon Road
Fayetteville, AR 72704
Wk. 479.361.9977 Cell 479.422.0763
Email: carl.d.gales@gmail.com



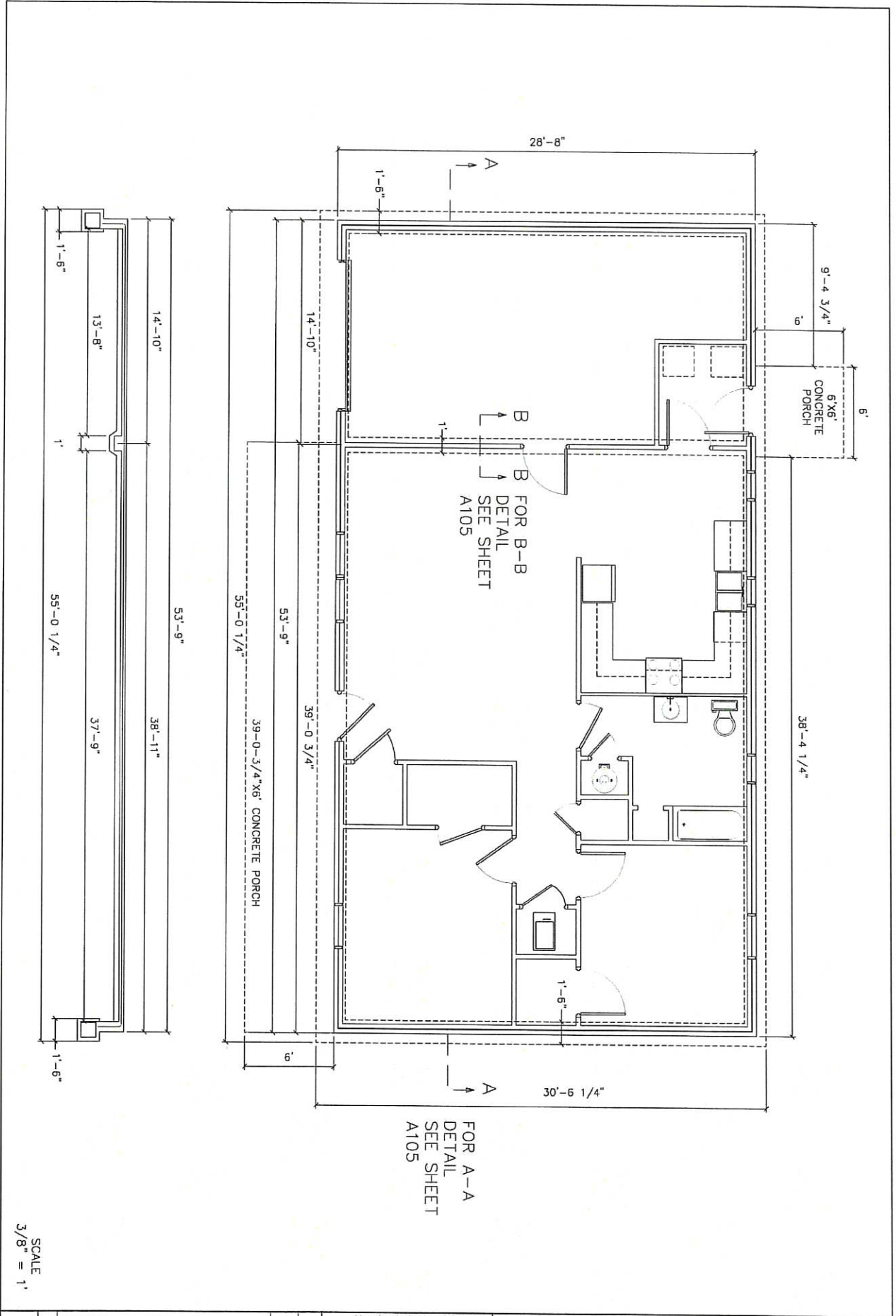

NO.	REVISION	DATE	BY

Housing Authority of the Cherokee Nation
 2 Bedroom ADA with Garage
 Foundation Plan

DESIGNED BY: CPG	APPROVED BY:
DRAWN BY: JM	DATE PREPARED: Aug. 2021

ENGINEER
 KAS Gales Company
 Consulting Engineers
 18772 Hermon Road
 Fayetteville, AR 72704
 Wk. 479.361.9977 Cell 479.422.0763
 Email: kas.d.gales@gmail.com



A104
 SHEET NO.

BRICK EXTERIOR

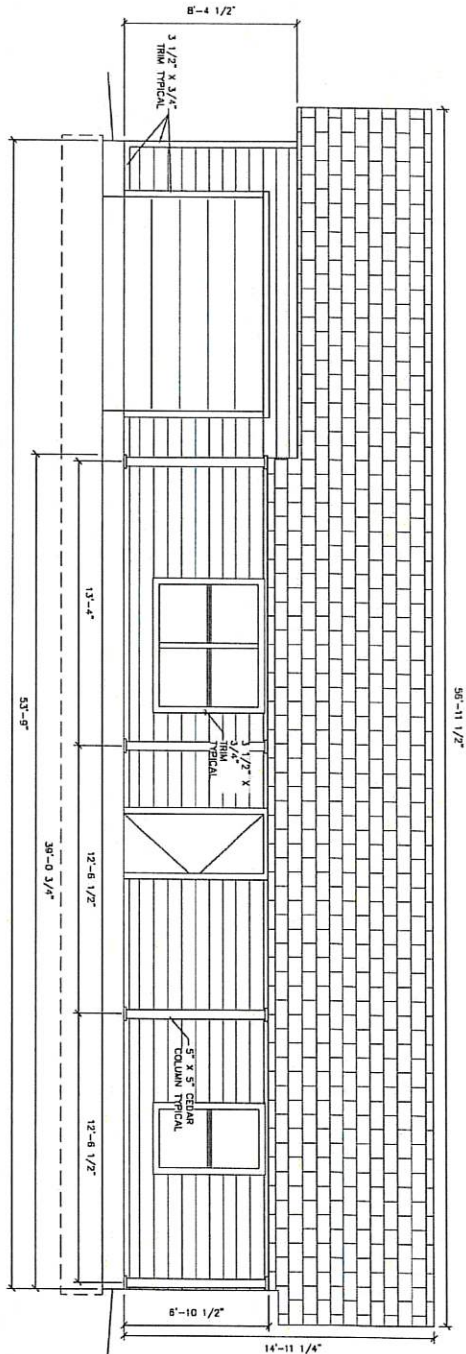

FRONT ELEVATION

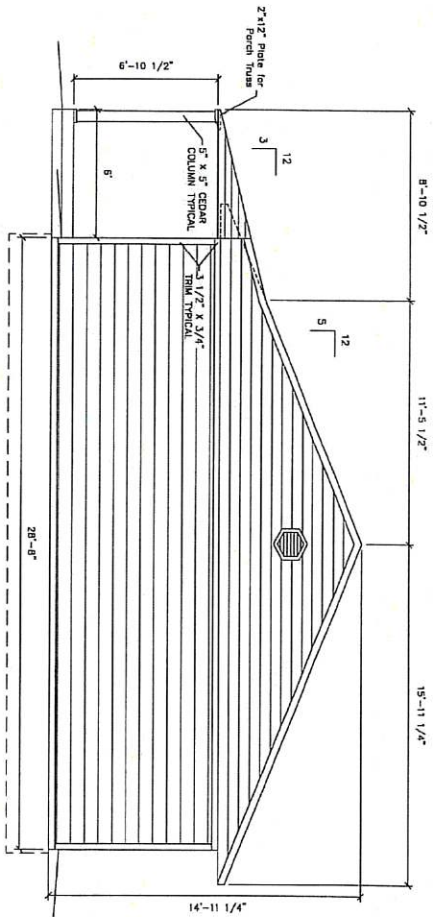

SIDE ELEVATION

ELEVATION
SCALE 3/8" = 1'

<p>Housing Authority of the Cherokee Nation 2 Bedroom ADA with Garage Gable Elevation</p>			
DESIGNED BY:	APPROVED BY:		
DRAWN BY:	DATE PREPARED:		
DATE:	BY:		
NO.	REVISION	DATE	BY

ENGINEER

KAS Gales Company
 Consulting Engineers
 18772 Harmon Road
 Fayetteville, AR 72704
 Wk. 479.361.9977 Cell 479.422.0763
 Email: carl.d.gales@gmail.com

A106.1
SHEET NO.

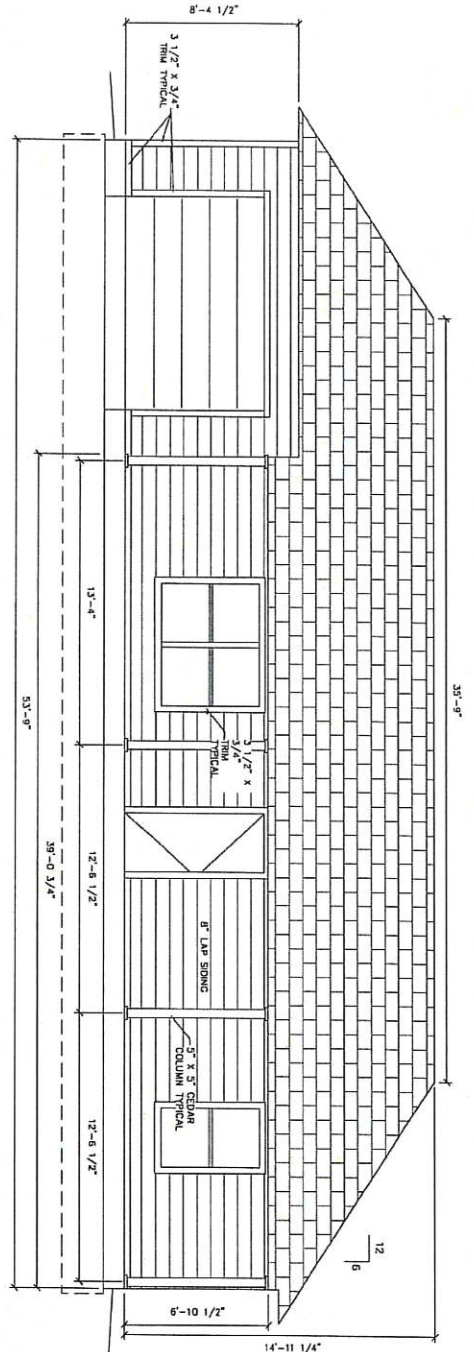

BRICK EXTERIOR

FRONT ELEVATION

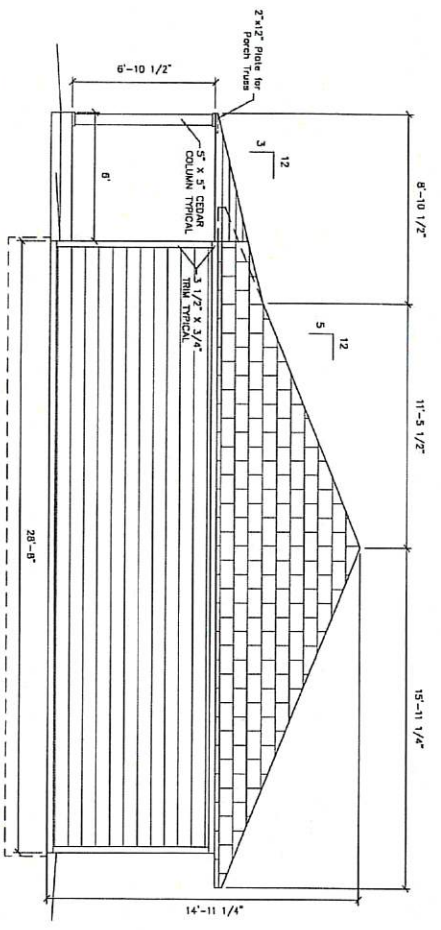

SIDE ELEVATION

ELEVATION
SCALE 3/8" = 1'

NO.		REVISION	DATE	BY
DESIGNED BY: _____ APPROVED BY: _____ DRAWN BY: IM DATE PREPARED: 2/2/21 Housing Authority of the Cherokee Nation 2 Bedroom ADA with Garage Hip Elevation				



ENGINEER
 KAS Gales Company
 Consulting Engineers
 18772 Harmon Road
 Fayetteville, AR 72704
 Wk. 479.361.9977 Cell 479.422.0763
 Email: carl.d.gales@gmail.com

A106.2
SHEET NO.

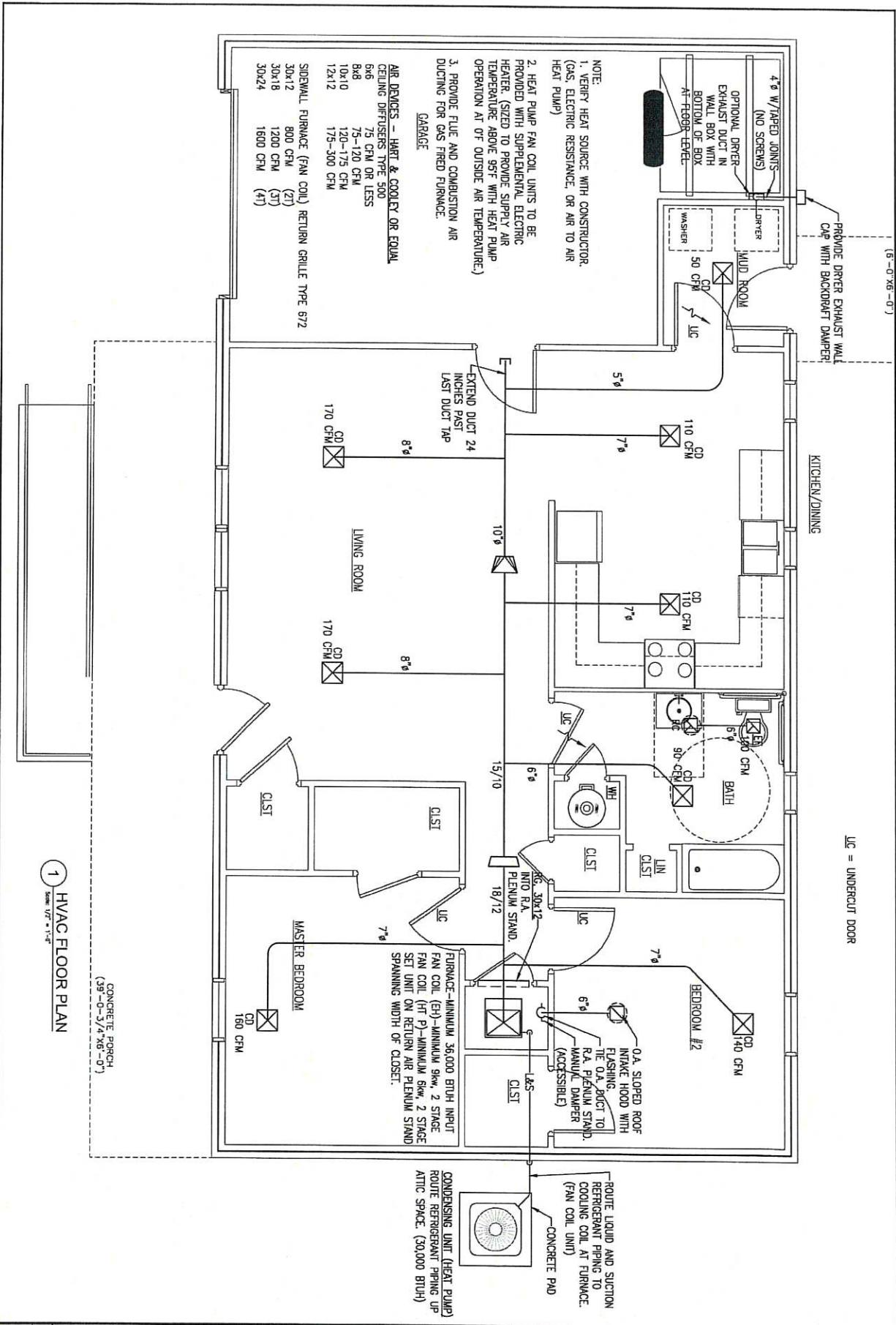

1 HVAC FLOOR PLAN
 Scale: 1/8" = 1'-0"
 CONCRETE FLOOR
 (39'-0" x 57'-4" x 6'-0")

TWO BEDROOM ADA HOUSING UNIT WITH GARAGE HVAC PLANS
HOUSING AUTHORITY OF THE CHEROKEE NATION

DESIGNED BY: GKS
 APPROVED BY: GKS
 DRAWN BY: DSK
 DATE PREPARED: 01-04-2022

REGISTERED PROFESSIONAL ENGINEER
 STATE OF ARIZONA
 No. 10426
 EXPIRES 12/31/2025

AEB
 AIR CONDITIONING ENGINEERS
 18772 Harmon Road
 Fayetteville, AR 72704
 Tel: 479.361.9977 Cell: 479.422.0763
 Email: carl.d.gales@gmail.com

ENGINEER
KAS Gales Company
 Consulting Engineers
 18772 Harmon Road
 Fayetteville, AR 72704
 Tel: 479.361.9977 Cell: 479.422.0763
 Email: carl.d.gales@gmail.com

M101

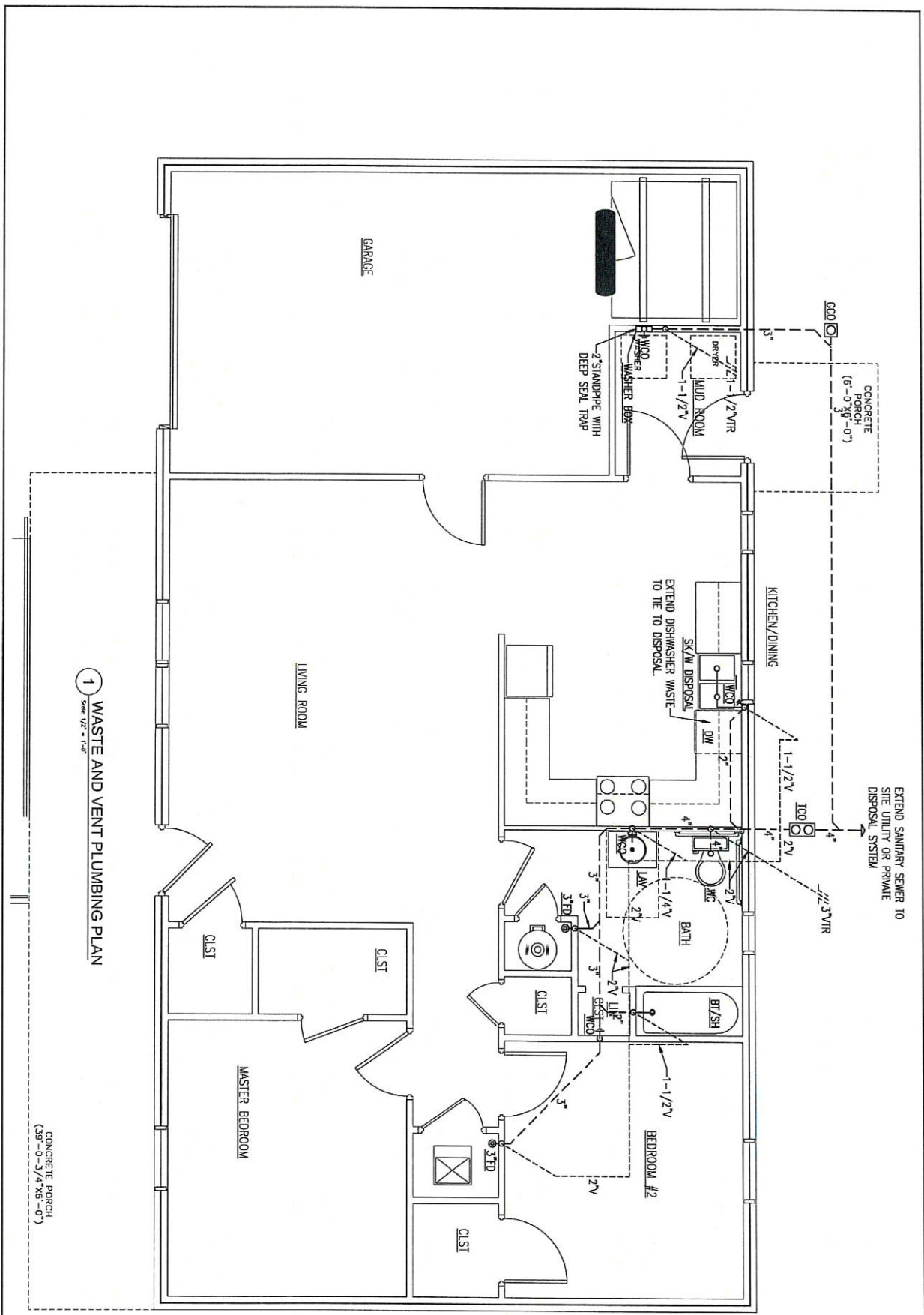

1 WASTE AND VENT PLUMBING PLAN
Scale: 1/2" = 1'-0"

CONCRETE PORCH
(39'-0"-3/4" x 6'-0")

NO.	REVISION	DATE	BY

TWO BEDROOM ADA HOUSING UNIT WITH GARAGE
PLUMBING PLANS
HOUSING AUTHORITY OF THE
CHEROKEE NATION

DESIGNED BY: GDC
DRAWN BY: DSD

APPROVED BY: GDC
DATE PREPARED: 01-04-2022



ENGINEER
KAS Gales Company
Consulting Engineers
18772 Harmon Road
Fayetteville, NC 27204
W: 479.361.9977 Cell: 479.422.0763
Email: carl.d.gales@gmail.com

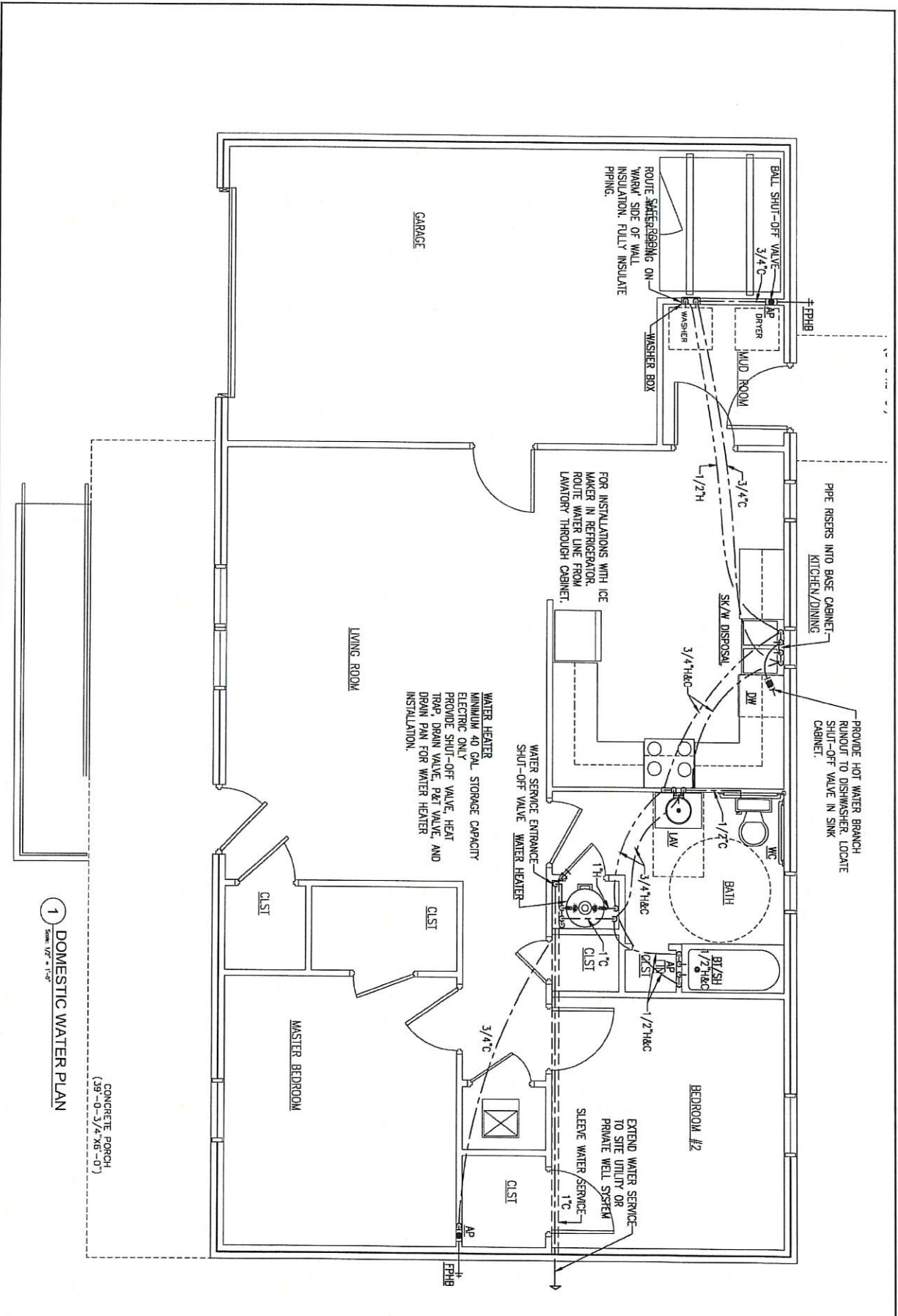

1 DOMESTIC WATER PLAN
Scale: 1/2" = 1'-0"

CONCRETE PORCH
(38'-0" x 7'-4" x 8'-0")

DESIGNED BY		G.D.G.	
DRAWN BY		R.V.	
DATE		01-26-2022	
BY		G.D.G.	
DATE		01-26-2022	
NO.		REVISON	

TWO BEDROOM ADA HOUSING UNIT WITH GARAGE
PLUMBING PLANS
HOUSING AUTHORITY OF THE
CHEROKEE NATION



ENGINEER
KAS Gales Company
Consulting Engineers
18772 Harmon Road
Fayetteville, AL 37204
Vik: 479.361.9977 Call: 479.422.0763
Email: carl.d.gales@gmail.com

1 WASTE AND VENT ISOMETRIC PLUMBING PLAN

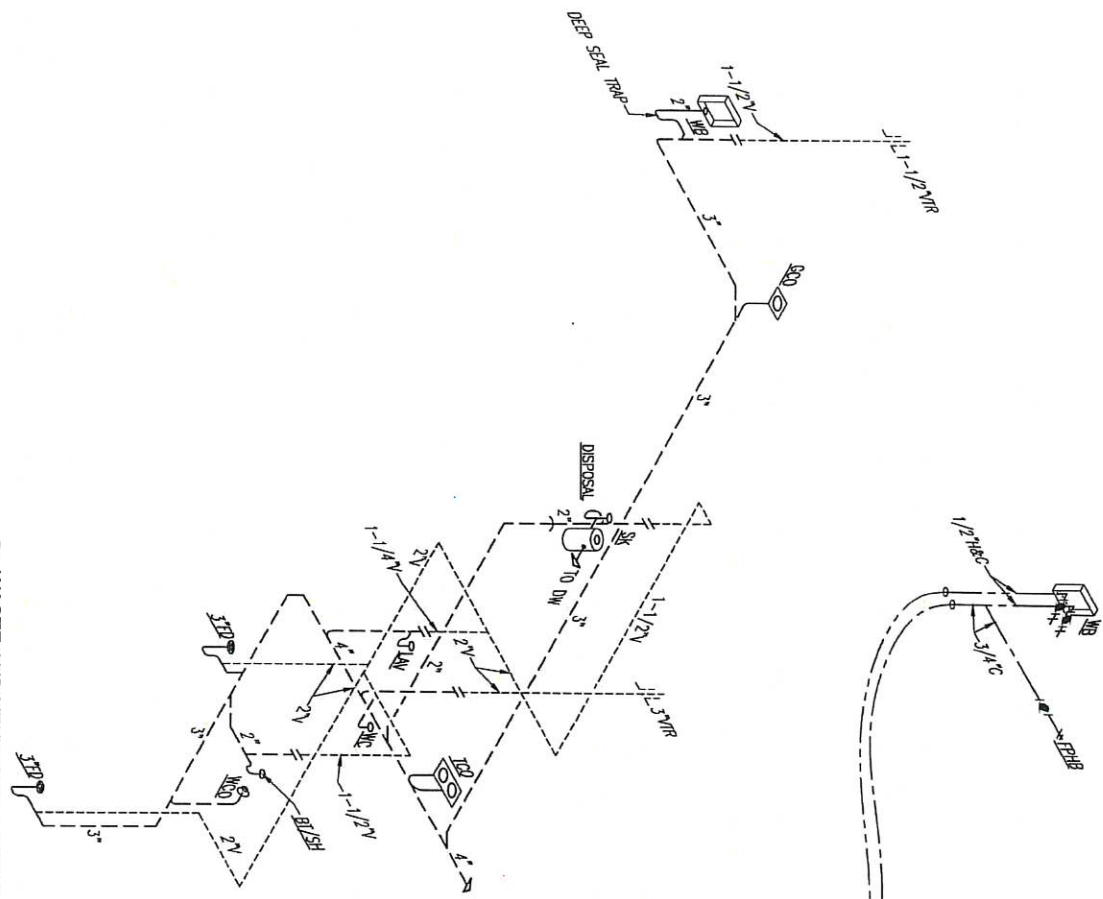

2 DOMESTIC WATER ISOMETRIC PLUMBING PLAN

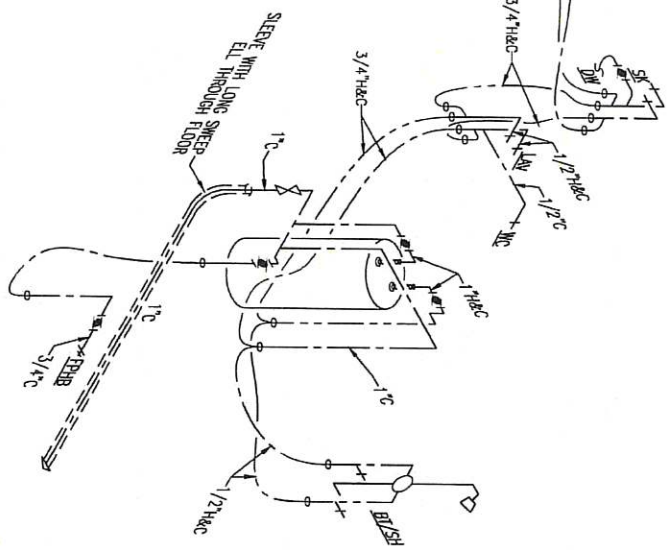

NO.		REVISION	DATE	BY	TWO BEDROOM ADA HOUSING UNIT WITH GARAGE PLUMBING PLANS		
DESIGNED BY		GDMG		APPROVED BY		GDMG	
DRAWN BY		DMP		DATE PREPARED		9/14/16-2022	
P103							

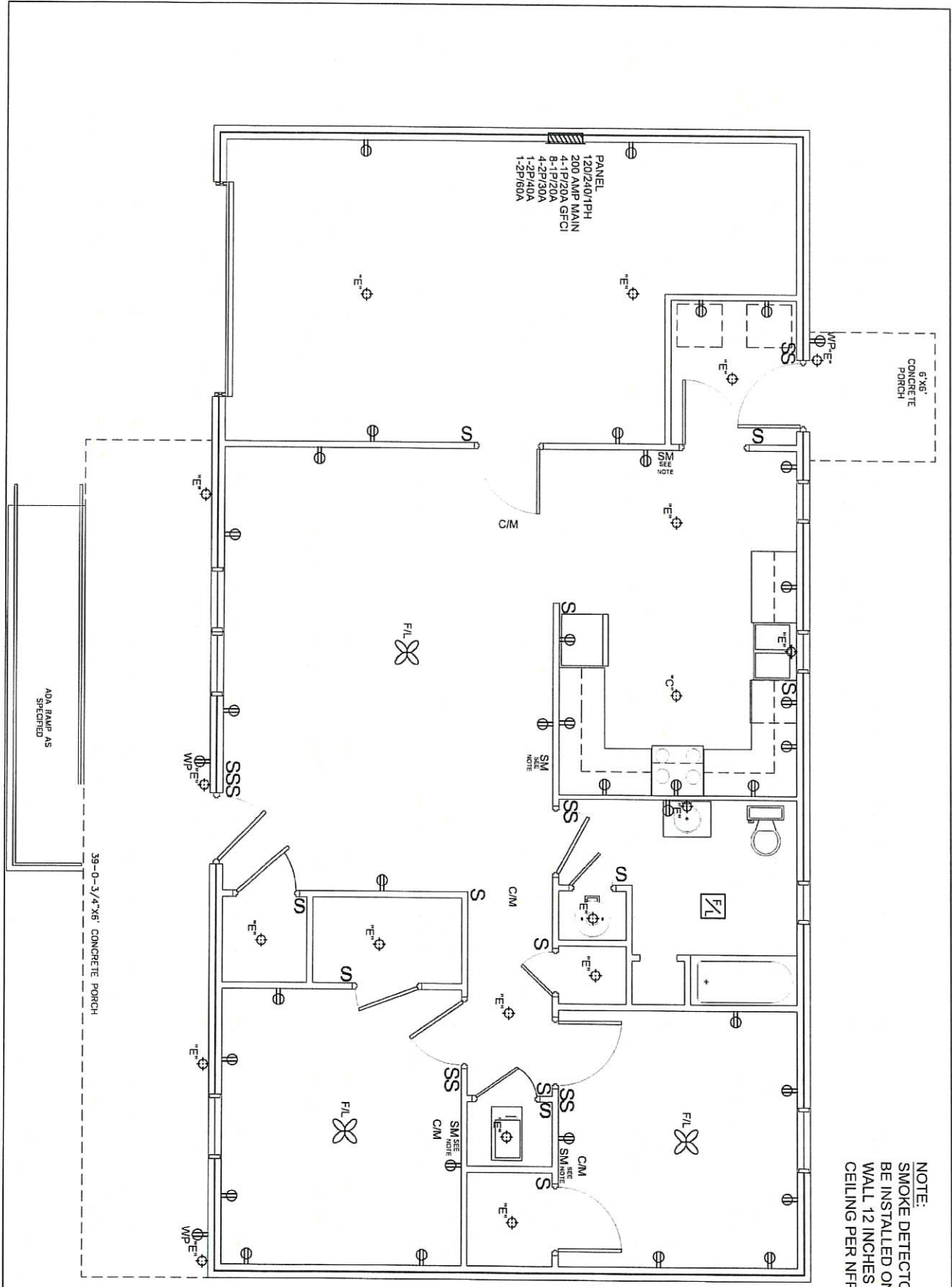

SCALE
 1/2" = 1'

Housing Authority of the Cherokee Nation 1 Bedroom ADA with Garage Electrical Plan			
DESIGNED BY:	APPROVED BY:		
DATE PREPARED:	DATE:		
NO.	REVISION	DATE	BY

ENGINEER
 KAS Gales Company
 Consulting Engineers
 18772 Harmon Road
 Fayetteville, AR 72704
 Wk. 479.361.9377 Cell 475.422.0763
 Email: carl.d.gales@gmail.com

E101
 SHEET NO.