



Imagery ©2024 TerraMetrics, Map data ©2024 Google 10 mi

Your location

 This route has tolls.

Continue to US-62 E/S Muskogee Ave

1 min (0.2 mi)

↑ 1. Head east

404 ft

↪ 2. Turn right toward US-62 E/S Muskogee Ave

449 ft

↶ 3. Turn left toward US-62 E/S Muskogee Ave

69 ft

Follow US-62 E to OK-82 BYP/State Hwy 82 N

8 min (4.1 mi)

↶ 4. Turn left onto US-62 E/S Muskogee Ave

1.9 mi

↪ 5. Turn right onto US-62 E

2.2 mi

Get on US-412 W/Cherokee Turnpike in Locust Grove from State Hwy 82 N

26 min (24.8 mi)

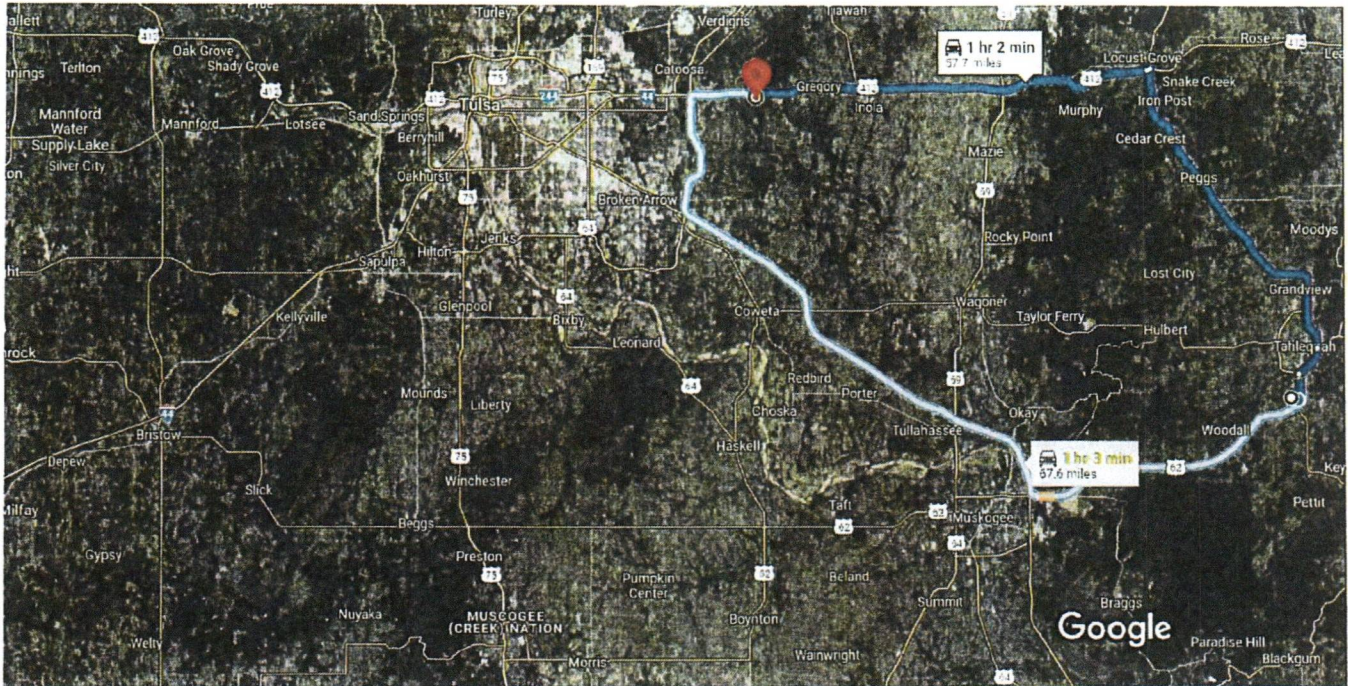

Imagery ©2024 TerraMetrics, Map data ©2024 Google 5 mi

 via State Hwy 82 N and US-412 W 1 hr 2 min
57.7 miles

Fastest route now due to traffic conditions

 This route has tolls.

 via US-62 W and OK-351 1 hr 3 min
67.6 miles

Explore nearby 29080 E Admiral Pl

PI 10 9: P

Restaurants Hotels Gas stations Parking Lots More

↑ 6. Continue straight onto OK-82 BYP/State Hwy 82 N

 Continue to follow State Hwy 82 N

24.5 mi

↗ 7. Turn left onto the US-412 W/Cherokee Turnpike W ramp

 Toll road

0.3 mi

↗ 8. Merge onto US-412 W/Cherokee Turnpike

 Continue to follow US-412 W

 Toll road

25 min (28.2 mi)

Continue on N 289th E Ave/S 4130 Rd. Drive to E 590 Rd/E Admiral Pl

48 sec (0.3 mi)

↶ 9. Turn left onto N 289th E Ave/S 4130 Rd

0.2 mi

↶ 10. Turn left at the 1st cross street onto E 590 Rd/E Admiral Pl

0.1 mi

29080 E Admiral Pl

Work Write-Up and Bid Document/By Trade

Norma Wilson

29080 E Admiral Pl. Catoosa, OK 7-4015
 (918) 565-9594

Contractor Name: _____

Contractor Signature: _____

This document must be signed to be a valid bid.

PROJECT TYPE: Emergency Repairs

Bid Due Date:

Trade	Work Description / Comments	Gen. Spec.	Qty Unit	Item Bid
Carpentry				
1	Area: EXTERIOR Deck/Porch/Complete/2"x 6" Deck/Pressure Treated Wood. Install new porch deck, posts, framing, piers, guardrail, handrails, balusters and steps. All materials shall be pressure treated, and shall be fastened with recommended screws.	Div.# 6.FF	374 SF	<input type="text"/>
2	Area: EXTERIOR Deck/Wood/Demolish. Demolish existing wood deck including framing, decking, handrails and steps.	Div.# 2.A	374 SF	<input type="text"/>
Plumbing				
3	Area: PLUMBING Septic Tank/Clean. Clean out septic tank.	Div.# 11.A	1 Ea	<input type="text"/>
Roofing				
4	Area: ROOF Flashing/Pipe Flashing At The Plumbing Vents/Replacement See comments. Replace all boots and flashing and seal	Div.# 7.F	6 Ea	<input type="text"/>



<i>Trade</i>	<i>Work Description / Comments</i>	<i>Gen. Spec.</i>	<i>Qty Unit</i>	<i>Item Bid</i>
	<p>All construction shall be in accordance with local codes, manufacturers' recommended installation procedures, good quality workmanship practices, General Specifications and Lead-Based Paint requirements when applicable. Conflicts between requirements will be resolved by compliance with the more stringent requirement.</p>			<p>Total: <input type="text"/></p>