

# HACN HOUSING REHAB SITE DIRECTIONS

---

Name: Kathy Lamb

Telephone: (918)868-7699

Address: 23446 N Old Toll Gate Rd  
Tahlequah, OK 74464

County: Cherokee Year Built: 1985

GPS Coordinates: 36.127683, -94.879178 Drive Time: 41 Mins

---

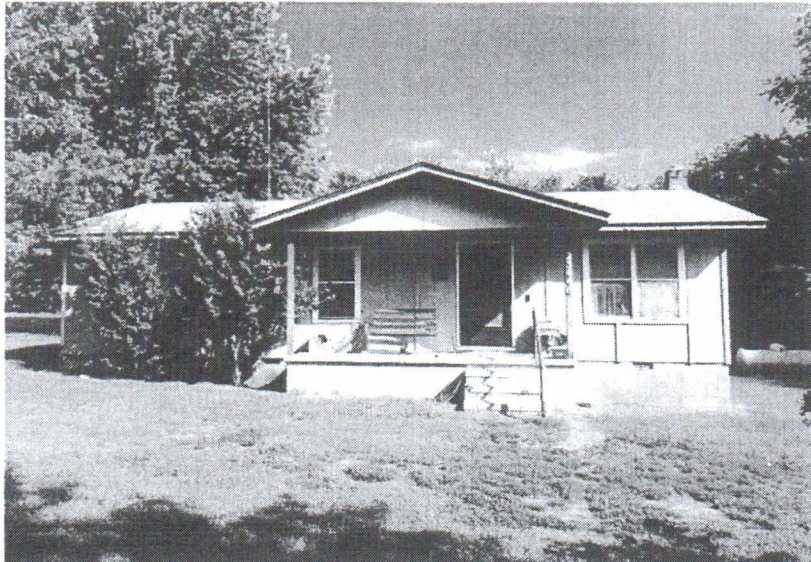

**Directions:** From Cherokee Nation, Turn right onto S Muskogee Ave and go 0.8 miles. At the traffic circle, take the 2nd exit and go 2.1 miles to US-62 E, Turn right onto US-62 E and go 2.3 miles to US-62 E, Turn right to stay on US-62 E and go 1.9 miles to OK-10 N, Turn left onto OK-10 N and go 16.7 miles to D4590 Rd/N Oaks Rd, Turn left onto D4590 Rd/N Oaks Rd and go 1.4 miles to N Old Toll Gate Rd, Turn left onto N Old Toll Gate Rd and go 2.6 miles, home will be on the right

---

Scotty Woodard  
Cost Estimator/Inspector

9/8/2023  
Date

# Work Write-Up and Bid Document/By Trade

**Kathy Lamb**

23446 N Old Tollgate Rd Tahlequah, OK 7

(918) 868-7699

*Contractor Name:*

*Contractor Signature:*

*This document must be signed to be a valid bid.*

**PROJECT TYPE: Emergency Repairs      Bid Due Date:**

Trade	Work Description / Comments	Gen. Spec.	Qty Unit	Item Bid
<b>Roofing</b>				
1	<b>Area: ROOF</b> Roofing/Heritage/30 Year Warranty. Install fiberglass shingles/Minimum 30 year warranty/Use Marlarky/Tamko or written approved equal. 30 lb Felt, Painted Style D Drip Edge, Pipe Flashing, Valley Flashing, and Metal Slant Back Vents.	Div.# 7.A.	20 Sq	<div style="border: 1px solid black; width: 40px; height: 20px;"></div>
2	<b>Area: ROOF</b> Roofing/Strip/Asphalt-Fiberglass/2 Layers. Strip roof--asphalt/fiberglass/2 layers. Remove all layers including felt.	Div.# 7.C	20 Sq	<div style="border: 1px solid black; width: 40px; height: 20px;"></div>

**All construction shall be in accordance with local codes, manufacturers' recommended installation procedures, good quality workmanship practices, General Specifications and Lead-Based Paint requirements when applicable. Conflicts between requirements will be resolved by compliance with the more stringent requirement.**

**Total:**