

HACN HOUSING REHAB SITE DIRECTIONS

Name: Barbara Harlin

Telephone: (918)507-3258

Address: 86009 S 4664 Rd
Stilwell, OK 74960

County: Adair **Year Built:** 1985

GPS Coordinates: 35.78717, -94.71518 **Drive Time:** 33Min



Directions: From Cherokee Nation, Head east 404 ft Turn right toward US-62 W 449 ft Turn left toward US-62 W 69 ft Turn right onto US-62 W 0.4 mi At the traffic circle, take the 2nd exit onto State Hwy 82 9.6 mi Turn left onto OK-100 E 11.8 mi Turn right onto S 4660 Rd/N4660 Rd Continue to follow S 4660 Rd Destination will be on the left 2.0 mi
86009 S 4660 Rd
Stilwell, OK 74960

Rodney Carman (918) 506-9858
Cost Estimator/Inspector

4/5/2024
Date

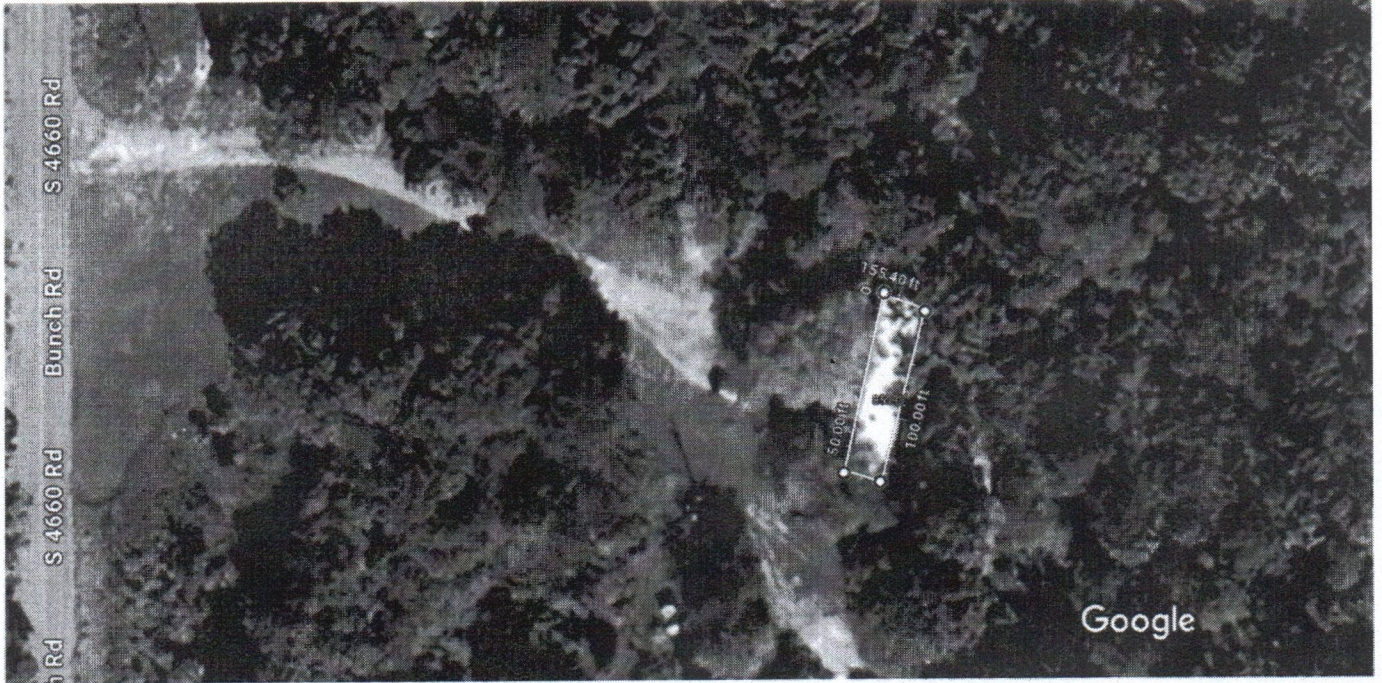



Imagery ©2024 Airbus, Maxar Technologies, Map data ©2024 Google 20 ft



86009 S 4660 Rd

-  Directions
-  Save
-  Nearby
-  Send to phone
-  Share

 86009 S 4660 Rd, Stilwell, OK 74960

 Q79J+7M Stilwell, Oklahoma

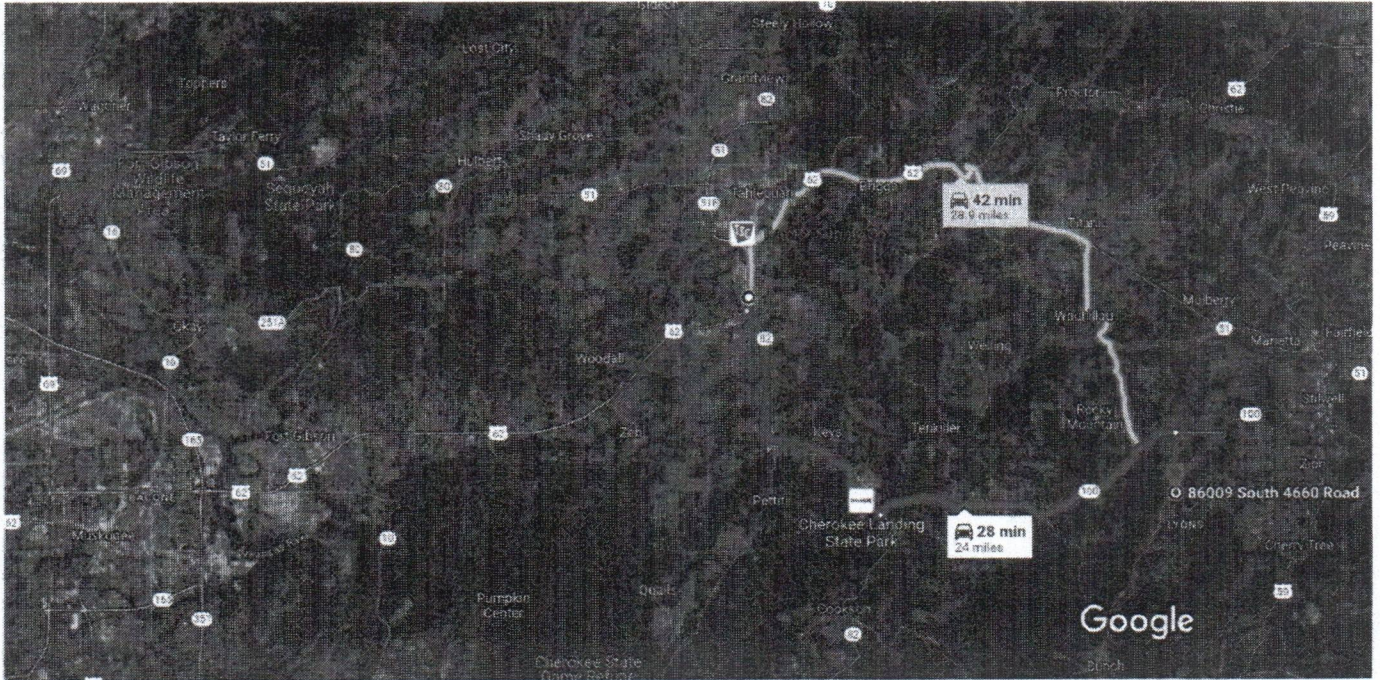

Imagery ©2024 TerraMetrics, Map data ©2024 2 mi

Your location

- ↑ 1. Head east
----- 404 ft
- ↘ 2. Turn right toward US-62 W
----- 449 ft
- ↙ 3. Turn left toward US-62 W
----- 69 ft
- ↘ 4. Turn right onto US-62 W
----- 0.4 mi
- ⤷ 5. At the traffic circle, take the 2nd exit onto State Hwy 82
----- 9.6 mi
- ↙ 6. Turn left onto OK-100 E
----- 11.8 mi
- ↘ 7. Turn right onto S 4660 Rd/N4660 Rd
 - ➊ Continue to follow S 4660 Rd
 - ➋ Destination will be on the left
----- 2.0 mi

86009 S 4660 Rd

Work Write-Up and Bid Document/By Trade

Barbara Harlin

Contractor Name: _____

86009 S 4660 Rd Stilwell, OK 7-4960

(918) 507-3258

Contractor Signature: _____

This document must be signed to be a valid bid.

PROJECT TYPE: Replacement

Bid Due Date: _____

Trade	Work Description / Comments	Gen. Spec.	Qty Unit	Item Bid
Carpentry				
1 Area: EXTERIOR		<i>Div. # 17.A</i>	1486 SF	
Residential Structure/1486 SF/2 BR & 1 Bath, with garage, Handicap accessible. Build new residential structure finished inside & out. Contractor is responsible for all permits and inspections (see Div. 17). SEE PLANS.				

Site Work

2 Area: ENTIRE STRUCTURE		<i>Div. # 2.A.</i>	907 SF	
Residential Structure/Single Story Structure/Pier & Beam Foundation/Demolish & Remove. Demolish and remove all debris from the site to a code legal dump site. Mobil Home;				

All construction shall be in accordance with local codes, manufacturers' recommended installation procedures, good quality workmanship practices, General Specifications and Lead-Based Paint requirements when applicable. Conflicts between requirements will be resolved by compliance with the more stringent requirement.

Total: