

Map data ©2024 Google 5 mi

Tahlequah Oklahoma 74464

- ↑ 1. Head north on S Muskogee Ave toward E Downing St
59 ft
- ↪ 2. Turn right at the 1st cross street onto E Downing St
● Pass by Dollar General (on the right in 0.4 mi)
1.3 mi
- ↑ 3. Continue onto US-62 E
1.5 mi
- ↶ 4. Turn left onto OK-10 N
25.5 mi
- ⦿ 5. At the traffic circle, continue straight onto US-59 N
● Pass by NAPA Auto Parts - J & J Auto Supply (on the left in 19.3 mi)
21.0 mi
- ↪ 6. Turn right onto Leann St
0.2 mi
- ↶ 7. Turn left onto N Hope St
● Destination will be on the right
0.2 mi

2301 E Hope St
Jay, OK 74346



Housing Authority of the Cherokee Nation
 PO Box 1007,
 Tahlequah, Oklahoma 74465-1007
 918-456-5482 | 1-800-837-2869

Description	Quantity	Per
ESTIMATE: Emergency 2 (Housing Authority of the Cherokee Nation)	Claim #11224, Judy Sturges	
<input type="checkbox"/> Approved		
<input type="checkbox"/> FLOORPLAN: Floorplan		

General Items

1 Dump Trailer, Tandem Axle	1	LD
-----------------------------	---	----

FLOORPLAN: Floorplan 2

Handrails

2 Hand Rail 1 3/4" - Replace	28.00 (29.68)	LF
<input type="checkbox"/> Includes 6% waste on material quantity.		
<input type="checkbox"/> Handrails on both sides of both back doors.		

Living Room

Length: 26'6" **Width:** 14' **Height:** 8' Flat
Walls: 648.00 SF **Walls-subs:** 580.00 SF **Walls-subs-cas-bsbd:** 554.24 SF
Doors: 20.00 SF **Windows:** 0.00 SF **Openings:** 48.00 SF **Missing Walls:** 0.00 SF
Floor: 371.00 SF **Ceiling:** 371.00 SF **Perim (F):** 71.42 LF **Perim (C):** 75.00 LF

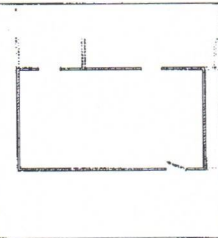

3 Carpet & Pad, Good - Remove	371.00	SF
4 Vinyl Plank Flooring Good - Replace	371.00 (408.10)	SF
<input type="checkbox"/> Includes 10% waste on material quantity.		

Kitchen

Length: 9'2" **Width:** 14' **Height:** 8' Flat
Walls: 258.66 SF **Walls-subs:** 234.67 SF **Walls-subs-cas-bsbd:** 226.11 SF
Doors: 0.00 SF **Windows:** 0.00 SF **Openings:** 24.00 SF **Missing Walls:** 112.00 SF
Floor: 128.33 SF **Ceiling:** 128.33 SF **Perim (F):** 29.34 LF **Perim (C):** 29.34 LF

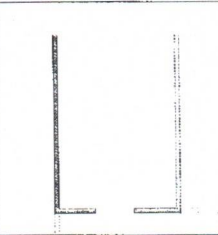

5 Laminate Floor Good - Remove	128.33	SF
6 Vinyl Plank Flooring Good - Replace	128.33 (141.16)	SF
<input type="checkbox"/> Includes 10% waste on material quantity.		

Dining Room

Length: 18'8" **Width:** 20'8" **Height:** 8' Flat
Walls: 487.99 SF **Walls-subs:** 420.00 SF **Walls-subs-cas-bsbd:** 400.07 SF
Doors: 20.00 SF **Windows:** 0.00 SF **Openings:** 48.00 SF **Missing Walls:** 141.33 SF
Floor: 385.78 SF **Ceiling:** 385.78 SF **Perim (F):** 51.43 LF **Perim (C):** 55.01 LF

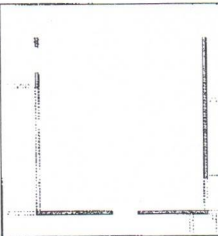

7 Laminate Floor Good - Remove	385.78	SF
8 Vinyl Plank Flooring Good - Replace	385.78 (424.36)	SF
<input type="checkbox"/> Includes 10% waste on material quantity.		

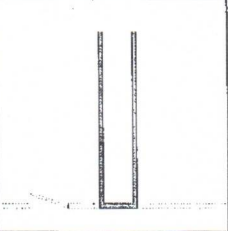
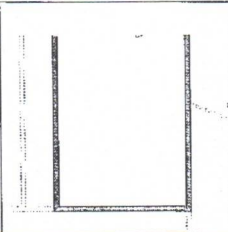
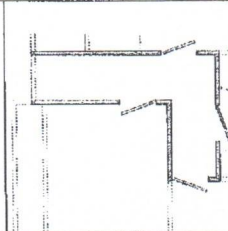
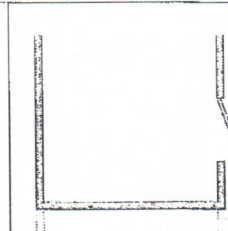

Housing Authority of the Cherokee Nation
 PO Box 1007,
 Tahlequah, Oklahoma 74465-1007
 918-456-5482 | 1-800-837-2869

Description	Quantity	Per
ESTIMATE: Emergency 2 (Housing Authority of the Cherokee Nation)		Claim #11224, Judy Sturges
<input type="checkbox"/> Approved		
📁 Closet		
Length: 2'3" Walls: 260.00 SF Doors: 0.00 SF Floor: 31.50 SF Width: 14' Walls-subs: 260.00 SF Windows: 0.00 SF Ceiling: 31.50 SF Height: 8' Flat Walls-subs-cas-bsbd: 250.52 SF Openings: 0.00 SF Perim (F): 32.50 LF Perim (C): 32.50 LF Missing Walls: 0.00 SF		
9 Carpet & Pad, Good - Remove	31.50	SF
10 Vinyl Plank Flooring Good - Replace	31.50 (34.65)	SF
<input type="checkbox"/> Includes 10% waste on material quantity.		
📁 Bedroom		
Length: 9'11" Walls: 382.66 SF Doors: 20.00 SF Floor: 138.83 SF Width: 14' Walls-subs: 362.66 SF Windows: 0.00 SF Ceiling: 138.83 SF Height: 8' Flat Walls-subs-cas-bsbd: 344.83 SF Openings: 0.00 SF Perim (F): 44.26 LF Perim (C): 47.84 LF Missing Walls: 0.00 SF		
11 Carpet & Pad, Good - Remove	138.83	SF
12 Vinyl Plank Flooring Good - Replace	138.83 (152.71)	SF
<input type="checkbox"/> Includes 10% waste on material quantity.		
📁 Hallway		
Length: 14'10" Walls: 368.00 SF Doors: 80.00 SF Floor: 77.61 SF Width: 10' Walls-subs: 288.00 SF Windows: 0.00 SF Ceiling: 77.61 SF Height: 8' Flat Walls-subs-cas-bsbd: 260.97 SF Openings: 0.00 SF Perim (F): 31.97 LF Perim (C): 46.00 LF Missing Walls: 29.33 SF		
13 Carpet & Pad, Good - Remove	77.61	SF
14 Vinyl Plank Flooring Good - Replace	77.61 (85.37)	SF
<input type="checkbox"/> Includes 10% waste on material quantity.		
📁 Closet		
Length: 8'4" Walls: 261.34 SF Doors: 20.00 SF Floor: 66.67 SF Width: 8' Walls-subs: 241.34 SF Windows: 0.00 SF Ceiling: 66.67 SF Height: 8' Flat Walls-subs-cas-bsbd: 227.93 SF Openings: 0.00 SF Perim (F): 29.08 LF Perim (C): 32.66 LF Missing Walls: 0.00 SF		
15 Carpet & Pad, Good - Remove	66.67	SF
16 Vinyl Plank Flooring Good - Replace	66.67 (73.34)	SF
<input type="checkbox"/> Includes 10% waste on material quantity.		



Housing Authority of the Cherokee Nation
 PO Box 1007,
 Tahlequah, Oklahoma 74465-1007
 918-456-5482 | 1-800-837-2869

Description	Quantity	Per
ESTIMATE: Emergency 2 (Housing Authority of the Cherokee Nation)	Claim #11224, Judy Sturges	
<input checked="" type="checkbox"/> Approved		

Master Bathroom		
Length: 8'4"	Width: 8'4"	Height: 8' Flat
Walls: 266.67 SF	Walls-sub: 231.12 SF	Walls-sub-cas-bsbd: 186.15 SF
Doors: 35.56 SF	Windows: 0.00 SF	Openings: 0.00 SF
Floor: 56.94 SF	Ceiling: 56.94 SF	Perim (F): 26.83 LF
		Missing Walls: 0.00 SF
		Perim (C): 33.33 LF

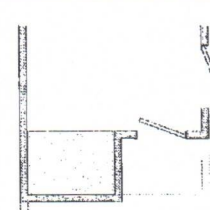

17 Shower Stall, Fiberglass Very Good - Remove	1	EA
18 Shower Stall, Fiberglass Very Good - Replace	1	EA
<input type="checkbox"/> Install low curb handicap shower. With fold down seat.		
19 Faucet & Showerhead Single Valve, Good - Remove	1	EA
20 Grab Bar, Handicap, Per LF - Replace	4.00	LF
<input type="checkbox"/> 2 Grab bars at 2. ft long		
21 Faucet & Showerhead Single Valve, Good - Replace	1	EA
<input type="checkbox"/> Include hand-held shower faucet with glide bar.		
22 Toilet, Handicap Very Good - Replace	1	EA
23 Toilet, 2 Piece, Good - Remove	1	EA

Master Bedroom		
Length: 15'6"	Width: 16'8"	Height: 8' Flat
Walls: 514.66 SF	Walls-sub: 454.66 SF	Walls-sub-cas-bsbd: 424.23 SF
Doors: 60.00 SF	Windows: 0.00 SF	Openings: 0.00 SF
Floor: 258.33 SF	Ceiling: 258.33 SF	Perim (F): 53.60 LF
		Missing Walls: 0.00 SF
		Perim (C): 64.34 LF

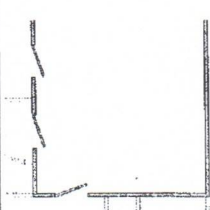

24 Carpet & Pad, Good - Remove	258.33	SF
25 Vinyl Plank Flooring Good - Replace	258.33 (284.16)	SF
<input type="checkbox"/> Includes 10% waste on material quantity.		

Bedroom		
Length: 13'	Width: 11'3"	Height: 8' Flat
Walls: 388.00 SF	Walls-sub: 351.33 SF	Walls-sub-cas-bsbd: 331.36 SF
Doors: 36.67 SF	Windows: 0.00 SF	Openings: 0.00 SF
Floor: 146.25 SF	Ceiling: 146.25 SF	Perim (F): 42.13 LF
		Missing Walls: 0.00 SF
		Perim (C): 48.50 LF

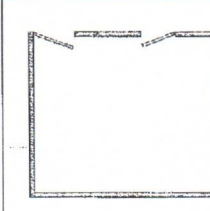

26 Carpet & Pad, Good - Remove	146.25	SF
27 Vinyl Plank Flooring Good - Replace	146.25 (160.88)	SF
<input type="checkbox"/> Includes 10% waste on material quantity.		



Housing Authority of the Cherokee Nation
 PO Box 1007,
 Tahlequah, Oklahoma 74465-1007
 918-456-5482 | 1-800-837-2869

Description	Quantity	Per																
ESTIMATE: Emergency 2 (Housing Authority of the Cherokee Nation)																		
Claim #11224, Judy Sturges																		
<input type="checkbox"/> Approved																		
<input type="checkbox"/> Closet																		
<table border="0" style="width: 100%;"> <tr> <td>Length: 9'</td> <td>Width: 1'10"</td> <td>Height: 8' Flat</td> <td></td> </tr> <tr> <td>Walls: 173.34 SF</td> <td>Walls-subs: 156.67 SF</td> <td>Walls-subs-cas-bsbd: 146.46 SF</td> <td></td> </tr> <tr> <td>Doors: 16.67 SF</td> <td>Windows: 0.00 SF</td> <td>Openings: 0.00 SF</td> <td>Missing Walls: 0.00 SF</td> </tr> <tr> <td>Floor: 16.50 SF</td> <td>Ceiling: 16,50 SF</td> <td>Perim (F): 18.58 LF</td> <td>Perim (C): 21.66 LF</td> </tr> </table>			Length: 9'	Width: 1'10"	Height: 8' Flat		Walls: 173.34 SF	Walls-subs: 156.67 SF	Walls-subs-cas-bsbd: 146.46 SF		Doors: 16.67 SF	Windows: 0.00 SF	Openings: 0.00 SF	Missing Walls: 0.00 SF	Floor: 16.50 SF	Ceiling: 16,50 SF	Perim (F): 18.58 LF	Perim (C): 21.66 LF
Length: 9'	Width: 1'10"	Height: 8' Flat																
Walls: 173.34 SF	Walls-subs: 156.67 SF	Walls-subs-cas-bsbd: 146.46 SF																
Doors: 16.67 SF	Windows: 0.00 SF	Openings: 0.00 SF	Missing Walls: 0.00 SF															
Floor: 16.50 SF	Ceiling: 16,50 SF	Perim (F): 18.58 LF	Perim (C): 21.66 LF															
28 Carpet & Pad, Good - Remove	16.50	SF																
29 Vinyl Plank Flooring Good - Replace	16.50 (18.15)	SF																
<input type="checkbox"/> Includes 10% waste on material quantity.																		



Judy Sturges

Bid Breakdown

General Items (Line 1) - \$ _____

Handrails (Line 2)- \$ _____

Living Room (Lines 3-4) - \$ _____

Kitchen (Line 5-6) - \$ _____

Dining Room (Line 7-8) - \$ _____

Closet (Line 9-10) - \$ _____

Bedroom (Line 11-12)- \$ _____

Hallway (Line 13-14) - \$ _____

Closet (Line 15-16)- \$ _____

Master Bathroom (Line 17-23) - \$ _____

Master Bedroom (Line 24-25)- \$ _____

Bedroom (26-27) - \$ _____

Closet (28-29) - \$ _____

Total- _____

Signature - _____

Date- _____