



HACN HOUSING REHAB SITE DIRECTIONS

Name: Mary Thomason

Telephone: (918)571-2847

Address: 105253 S. 4570 Rd.
Vian, OK 74962

County: Sequoyah **Year Built:** 2000

GPS Coordinates: 35.48989 , -94.88450 **Drive Time:** 1hr

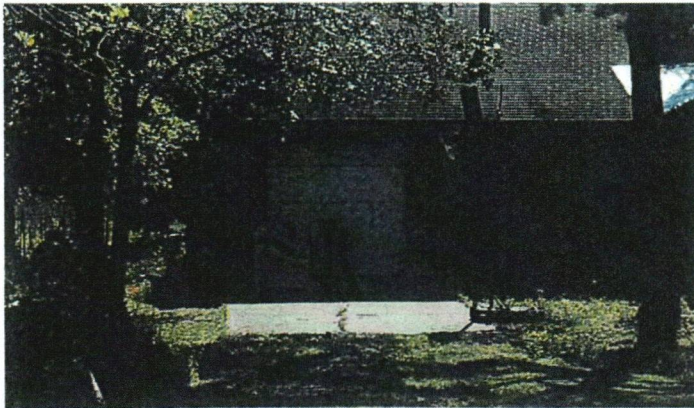

Directions: From Cherokee Nation, head northeast on US-62 / S Muskogee Ave 0.6 miles. at the traffic circle, take the 1st exit onto State Hwy 82 5.2 miles. continue straight onto State Hwy 82 S 17.9 miles. turn left to stay on State Hwy 82 S 8.4 miles. turn left onto US-64 E / Schley St 5.9 miles. turn left ont S 4570 Rd / Mckey Rd / N4570 Rd. 1.8 miles. it will be the brick home on the right side.

Jarrold Proctor

4/20/24

Cost Estimator/Inspector

Date

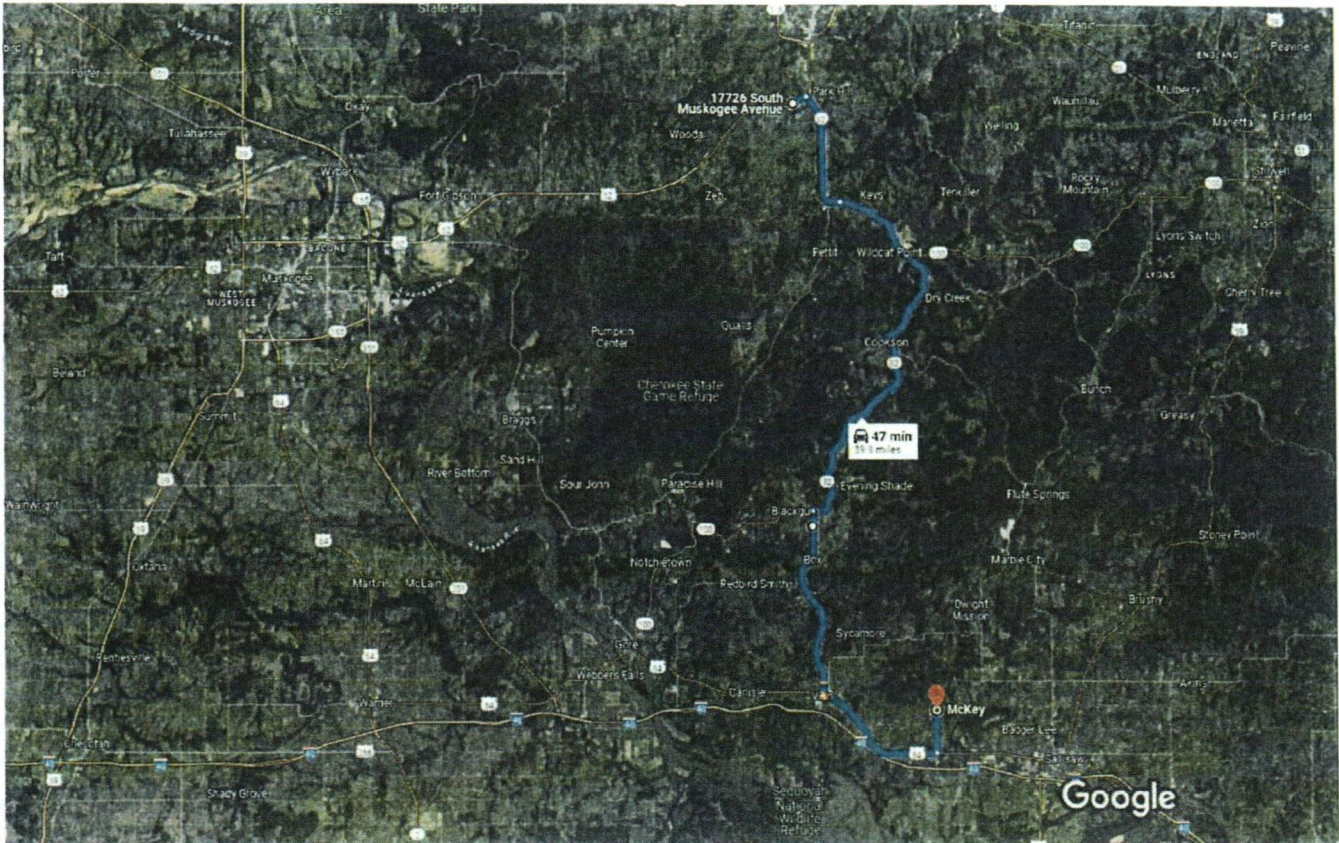

Imagery ©2024 TerraMetrics, Map data ©2024 2 mi

17726 S Muskogee Ave
Tahlequah, OK 74464

- ↑ 1. Head northeast on US-62/S Muskogee Ave 0.6 mi
- ↷ 2. At the traffic circle, take the 1st exit onto State Hwy 82 5.2 mi
- ↑ 3. Continue straight onto State Hwy 82 S 17.9 mi
- ↶ 4. Turn left to stay on State Hwy 82 S 8.4 mi
- ↶ 5. Turn left onto US-64 E/Schley St
i Continue to follow US-64 E 5.9 mi
- ↶ 6. Turn left onto S 4570 Rd/McKey Rd/N4570 Rd
i Continue to follow S 4570 Rd/McKey Rd
i Destination will be on the right 1.8 mi

WorkWrite-Up and Bid Document/By Trade

Mary Thomason (roof)

Contractor Name: _____

105253 S. 4570 Rd. Vian, OK 7-4962

Contractor Signature: _____

(918) 571-2847

This document must be signed to be a valid bid.

PROJECT TYPE: Emergency Repairs

Bid Due Date:

Trade	Work Description / Comments	Gen. Spec.	Qty Unit	Item Bid
Roofing				
1	<i>Area: ROOF</i> Roofing/Heritage/30 Year Warranty. Install fiberglass shingles/Minimum 30 year warranty/Use Marlarky/Tamko or written approved equal. 30 lb Felt, Painted Style D Drip Edge, Pipe Flashing, Valley Flashing, and Metal Slant Back Vents.	Div.# 7.A.	25 Sq	<input style="width: 100px; height: 30px;" type="text"/>
2	<i>Area: ROOF</i> Roofing/Strip/Asphalt-Fiberglass. Remove all layers, and haul roofing debris to a Legal Waste Dump for disposal.	Div.# 7.C	24 Sq	<input style="width: 100px; height: 30px;" type="text"/>
3	<i>Area: ROOF</i> Sheathing/Replace/Match Existing. Replace existing sheathing. Match existing as closely as possible.	Div.# 7.B	160 SF	<input style="width: 100px; height: 30px;" type="text"/>

<i>Trade</i>	<i>Work Description / Comments</i>	<i>Gen. Spec.</i>	<i>Qty Unit</i>	<i>Item Bid</i>
	<p>All construction shall be in accordance with local codes, manufacturers' recommended installation procedures, good quality workmanship practices, General Specifications and Lead-Based Paint requirements when applicable. Conflicts between requirements will be resolved by compliance with the more stringent requirement.</p>			
	Total:			