

BOUNDARY SURVEY ASBUILT SURVEY PLOT PLAN

PREPARED FOR CHEROKEE NATION HOUSING AUTHORITY
PARTICIPANT: TERESA JOHNSON
MAILING ADDRESS: 2601 E. 54TH ST. N., TULSA, OK 74130
UNIT ADDRESS: SAME AS MAILING UNIT #12470

BASIS OF BEARINGS:
GEODETIC NORTH
LAT 36°13'54.2"N
LONG 95°57'15.5"W

NE CORNER
E2 E2 SE4 NW4 NW4
SECTION 34-19-22

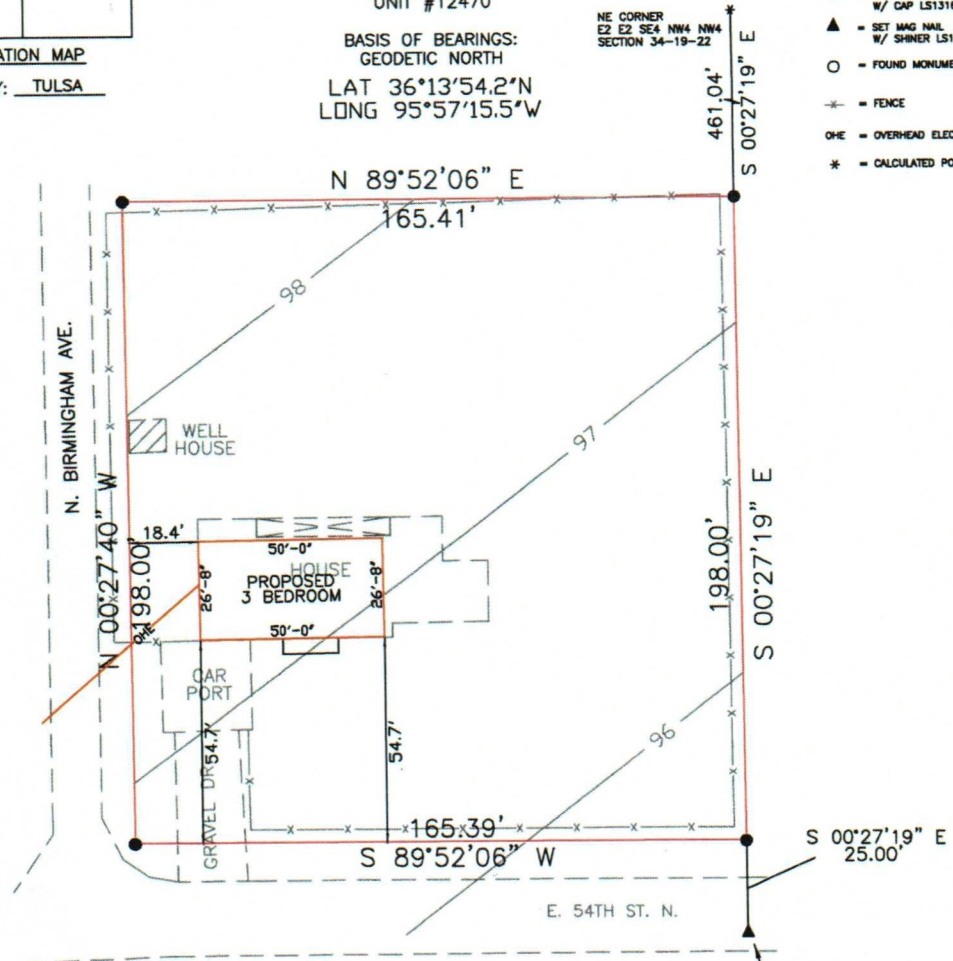

NOTE:
THIS PLAT OF SURVEY MEETS THE OKLAHOMA MINIMUM STANDARDS FOR THE PRACTICE OF LAND SURVEYING AS ADOPTED BY THE OKLAHOMA STATE BOARD OF REGISTRATION FOR PROFESSIONAL ENGINEERS AND LAND SURVEYORS.

LEGAL DESCRIPTION

The South 198 feet of the East Half of the East Half of the Southwest Quarter of the Northwest Quarter of the Northwest Quarter of Section Eight (8), Township Twenty (20) North, Range Thirteen (13) East of the Indian Base and Meridian, Tulsa County, State of Oklahoma, according to the U.S. Government Survey thereof. (Deed)...less the south 25' thereof (BK 3060, PG 576)...containing 0.66 ac, more or less.

CERTIFICATE

I, DANIEL S. GOSS, A REGISTERED SURVEYOR BY THE STATE OF OKLAHOMA, DO HEREBY CERTIFY THAT THE ABOVE TRACT HAS BEEN SURVEYED UNDER MY DIRECT SUPERVISION, TO THE BEST OF MY KNOWLEDGE, THE ABOVE PLAT IS AN ACURATE REPRESENTATION OF SAID SURVEY. NO UNDERGROUND UTILITIES WERE LOCATED, AND THERE ARE NO BUILDING ENCROACHMENTS THEREON EXCEPT AS INDICATED.

WITNESS MY HAND AND SEAL THIS 22 DAY OF FEBRUARY, 2024

[Signature]

DANIEL S. GOSS P.L.S. NO. 1316, CA NO. 3932 (EXP. 06/30/2024)

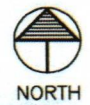

D. GOSS & ASSOCIATES
12347 HEYWOOD HILL RD.
SAPULPA, OK 74066
PH. (918)371-0096
EMAIL: SURVEY@DGOSS-SURVEY.COM
WEBSITE: DGOSS-SURVEY.COM

Scale: 1" = 40'	DATE: 02/22/2024
JOHNSON	DRAWN BY: CJ
JOB # 14271	REVISED:
SITE LAST VISTED: 02/15/2024	

**HOUSING REHAB
SITE EVALUATION**

Name: Teresa Johnson Address: 2601 East 54 th St. North
Tulsa, Ok 74130

Phone: (918) 814-0155 County: Tulsa

Directions: From Tahlequah: Hwy 82 North to Locust Grove, then Hwy 412 to Tulsa, then HWY 11
past the airport, then exit onto 75 north, then go to E. 56th St. N. exit and go west down 56th St.
to Birmingham Ave, turn left and go to the T intersection and the house is on the left corner.

(CHECK ALL THAT APPLY TO THE SITE)

- no Handicap (yes or no)
- no Existing Certified Septic System/Drainfield
- no Perc Test or Soil Test (attach)
- no New Septic System or Aerobic System (Circle One)
- no Survey (attach)
- no Plat (attach)
- no Drill Well

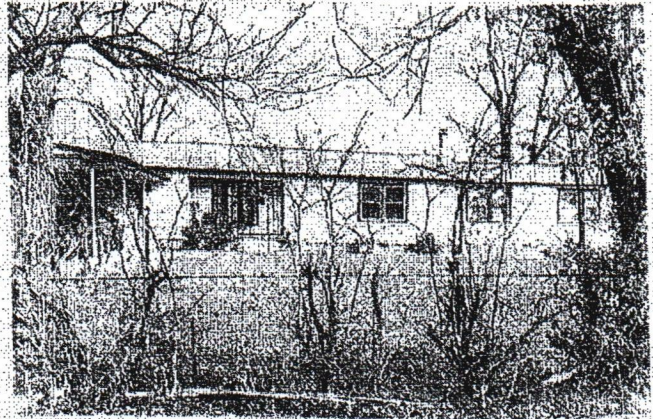

Name City Utilities Tulsa City Rural Utilities _____

Electric Company PSO How far from Site: 100 LF

Gas Company ONG How far from Site 50 LF

RWD Name: Tulsa City How far from Site 60 LF

No Environmental Report Requested Environmental Issues, noted below

Notes: _____

Attach:

House plans

Cost Estimator: Mike Dreadfulwater 12/13/23

Signature

Date

Housing Authority Housing Rehab

Homeowner ~~Jeresea Johnson~~ declines the required specifications for Handicap Accessibility on Housing Rehab Program.

Items Listed

- GRAB BARS AT TOILET: Accept / Decline
- GRAB BARS AT TUB/SHOWER: Accept / Decline
- HIGH RISE TOILET: Accept / Decline
- ADA SHOWER W / TRANSFER: Accept / Decline
- ENTRY DOORWAY OF 36": Accept / Decline
- RAMP: Accept / Decline
- WALL HUNG VANITY: Accept / Decline
- VISUALLY IMPAIRED (BLIND): Accept / Decline
- HEARING IMPAIRED (DEAF): Accept / Decline
- OTHER: Accept / Decline

Homeowners agrees and understand the above and no other changes will be made after this date. *Jeresea Johnson*

Homeowner: *[Signature]* Date: *5/22/24*

Inspector: _____ Date: _____

*Verified by phone 5/22/24
Shelle Shanker*