



HACN HOUSING REHAB SITE DIRECTIONS

Name: Robert Bigfeather

Telephone: (918)507-0010

Address: 461632 E 846 Road
Stilwell, OK 74960

County: Adair

Year Built: 1989

GPS Coordinates: _____ Drive Time: 40mins

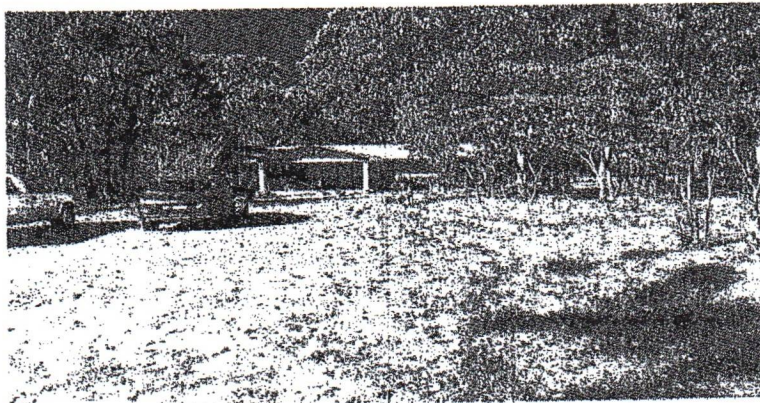

Directions: From Cherokee Nation, turn right on hwy 62 go thru traffic circle toward keys and hwy 100 turn left onto hwy 100 go approx 5.5mi turn left going towards rocky mountain approx 2.0 mi address will be marked on mail box turn left on CR first driveway on left

Melvin Blossom

11/9/2023

Cost Estimator/Inspector

Date

Work Write-Up and Bid Document/By Trade

Robert Bigfeather
 461632 E 846 Road Stilwell, OK 7-4960
 (918) 507-0010

Contractor Name: _____
Contractor Signature: _____

This document must be signed to be a valid bid.

PROJECT TYPE: Emergency Repairs

Bid Due Date: _____

Trade	Work Description / Comments	Gen. Spec.	Qty Unit	Item Bid
Roofing				
1	Area: ROOF Roofing/Heritage/30 Year Warranty. Install fiberglass shingles/Minimum 30 year warranty/Use Marlarky/Tanko or written approved equal. 30 lb Felt, Painted Style D Drip Edge, Pipe Flashing, Valley Flashing, and Metal Slant Back Vents. gray in color	Div.# 7.A.	35 Sq	<input style="width: 100px; height: 30px;" type="text"/>
2	Area: ROOF Roofing/Strip/Asphalt-Fiberglass. Remove all layers, and haul roofing debris to a Legal Waste Dump for disposal.	Div.# 7.C	35 Sq	<input style="width: 100px; height: 30px;" type="text"/>
3	Area: ROOF Sheathing/7/16" OSB/Replace. Replace existing sheathing/Use 7/16" OSB Where needed.	Div.# 7.A	100 SF	<input style="width: 100px; height: 30px;" type="text"/>

<i>Trade</i>	<i>Work Description / Comments</i>	<i>Gen. Spec.</i>	<i>Qty Unit</i>	<i>Item Bid</i>
	<p>All construction shall be in accordance with local codes, manufacturers' recommended installation procedures, good quality workmanship practices, General Specifications and Lead-Based Paint requirements when applicable. Conflicts between requirements will be resolved by compliance with the more stringent requirement.</p>			
			<p>Total:</p>	<input type="text"/>