

Map data ©2024 Google 2 mi

Tahlequah
Oklahoma 74464

Follow N Grand Ave and State Hwy 82 N to N 4514 Rd/OK-82A

- 8 min (5.0 mi)
- ↑ 1. Head north on S Muskogee Ave toward E Downing St
- 59 ft
- ↑ 2. Continue straight to stay on S Muskogee Ave
- 0.2 mi
- ↑ 3. Continue onto N Grand Ave/Valley Ave
- Continue to follow N Grand Ave
- 1.4 mi
- ← 4. Turn left onto State Hwy 82 N
- 3.4 mi

Continue to E 650 Rd/OK-82A

- 9 min (6.5 mi)
- ↘ 5. Turn right onto N 4514 Rd/OK-82A
- 2.2 mi
- ↘ 6. Turn right onto OK-82A
- 0.2 mi

↶ 7. Turn left to stay on OK-82A
4.0 mi

Continue on OK-82A to Delaware County

19 min (14.0 mi)

↷ 8. Turn right onto E 650 Rd/OK-82A
● Continue to follow OK-82A

10.7 mi

↑ 9. Continue straight onto Hwy 82a/Hickory St/W
Rocky Frd Rd
● Continue to follow Hickory St

0.4 mi

↷ 10. Turn right onto W Main St
0.3 mi

↶ 11. Turn left onto OK-412A/OK-412A Spur
● Continue to follow OK-412A Spur
2.7 mi

Continue on S 580 Rd/N4580 Rd. Drive to E 550 Rd

5 min (1.8 mi)

↑ 12. Continue onto S 580 Rd/N4580 Rd
1.0 mi

↶ 13. Turn left onto E 550 Rd
0.8 mi

7300 E 550 Rd
Rose, OK 74364



Housing Authority of the Cherokee Nation
 PO Box 1007,
 Tahlequah, Oklahoma 74465-1007
 918-456-5482 | 1-800-837-2869

Description	Quantity	Per
ESTIMATE: Emergency (Housing Authority of the Cherokee Nation)	Claim #10012, Jeremy Cockrell	
<input type="checkbox"/> Approved		
<input type="checkbox"/> FLOORPLAN: Floorplan		

General Items

1 Trucking & Hauling, 1/2 Ton	1	LD
2 Deck Joists (SF), Treated Pine 2"x6", 16" o.c. - Replace <input type="checkbox"/> Includes 5% waste on material quantity.	80.00 (84.00)	SF
3 Decking, Treated Pine, 5/4" thick - Replace <input type="checkbox"/> Includes 5% waste on material quantity.	80.00 (84.00)	SF
4 Deck Railing Complete, Pressure Treated - Replace <input type="checkbox"/> Includes 5% waste on material quantity.	27.00 (28.35)	LF
5 Post, Deck, 4"x4" - Replace <input type="checkbox"/> 8 Posts	60.00	LF
6 Deck Glrder Treated Pine 2"x6" - Replace <input type="checkbox"/> Includes 5% waste on material quantity.	10.00 (10.50)	LF
7 Stair Stringer Treated Pine 2"x12" - Replace	3.00	LF

FLOORPLAN: Floorplan 2

Bathroom

Length: 7'10" **Width:** 6'4" **Height:** 8' Flat
Walls: 226.67 SF **Walls-subs:** 226.67 SF **Walls-subs-cas-bsbd:** 213.89 SF
Doors: 0.00 SF **Windows:** 0.00 SF **Openings:** 0.00 SF **Missing Walls:** 0.00 SF
Floor: 40.74 SF **Ceiling:** 40.74 SF **Perim (F):** 28.33 LF **Perim (C):** 28.33 LF

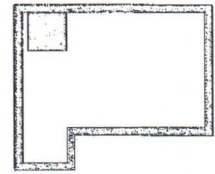

8 Toilet, Handicap Excellent - Replace	1	EA
9 Sink, Bathroom Wall Hung - Remove	1	EA
10 Sink, Bathroom Wall Hung - Replace	1	EA
11 Drywall, Ceiling 5/8" - Tear Out	32.00	SF
12 Drywall, Ceiling 5/8" - Replace <input type="checkbox"/> Includes 5% waste on material quantity.	32.00 (33.60)	SF
13 Toilet, Handicap Excellent - Remove	1	EA
14 Shower Stall, Fiberglass Very Good - Remove	1	EA
15 Shower Stall, Fiberglass Very Good - Replace <input type="checkbox"/> Handicap Shower	1	EA
16 Faucet & Showerhead Single Valve, Good - Remove	1	EA
17 Grab Bar, Handicap, per LF - Replace	4.00	LF
18 Faucet & Showerhead Single Valve, Good - Replace	1	EA

Total: _____

Signature: _____

Date: _____