

CHEROKEE NATION ENTERTAINMENT LLC
 PARCEL #660006457
 20900 S 4200 RD
 74019-44295

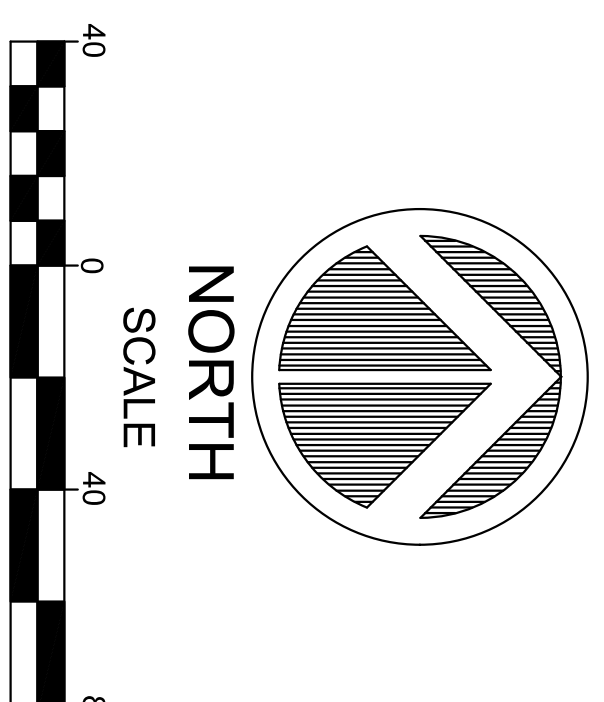

WEST ZONE

NORTH

SCALE

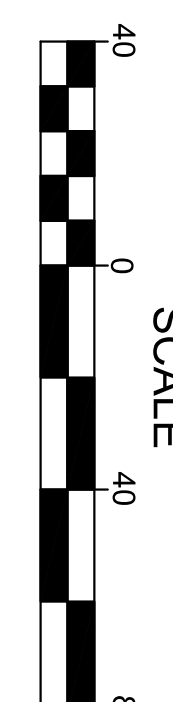

WILL ROGERS KOA SEWER EXTENSION

CLAYMORE, OK

REVISION:

PROJ: 24-108

OVERALL WEST
C-100

ENGINEER
 KAS Gales Company
 18772 Highway 100
 Fayetteville, AR 72704
 WA. 479.361.9977
 CA# 479.422.0783
 Email: cas@kascg.com

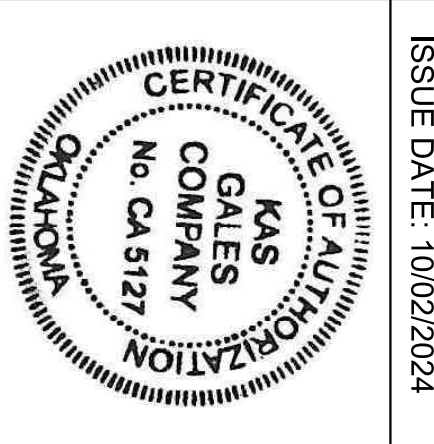
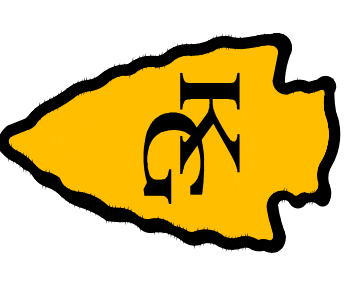

ISSUE DATE: 10/02/2024

PHASING

CHEROKEE NATION ENTERTAINMENT LLC
 PARCEL #660006457
 20900 S 4200 RD
 74019-4295

PHASE 6

PHASE 7

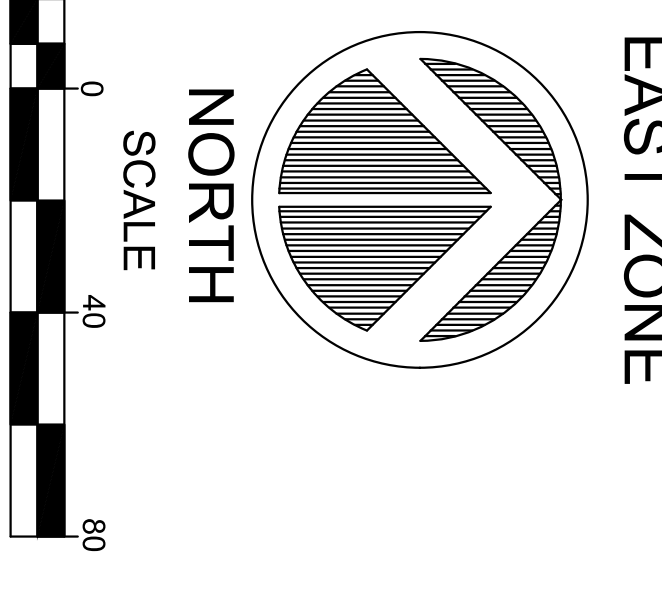
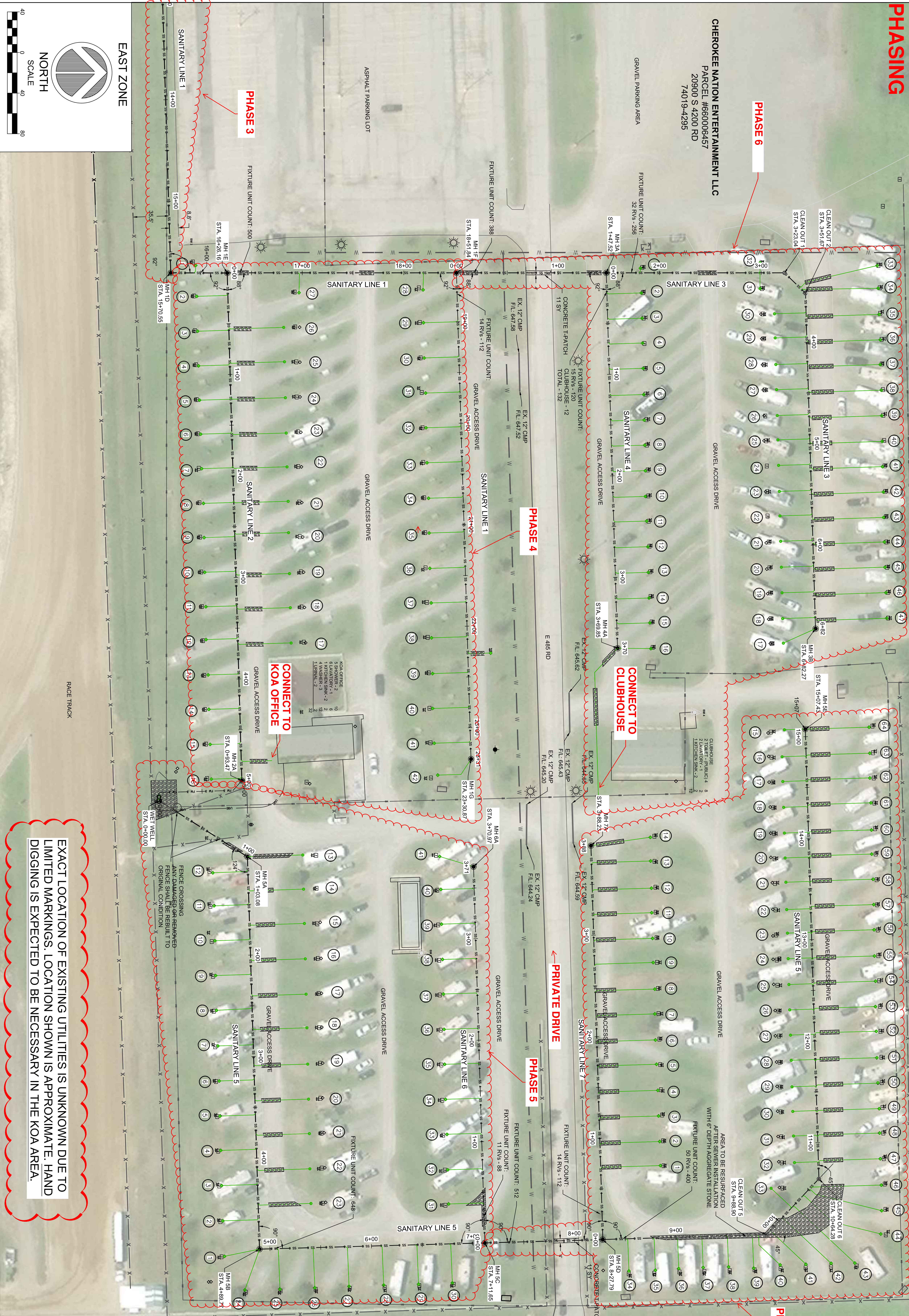

EAST ZONE

EXACT LOCATION OF EXISTING UTILITIES IS UNKNOWN DUE TO LIMITED MARKINGS. LOCATION SHOWN IS APPROXIMATE. HAND DIGGING IS EXPECTED TO BE NECESSARY IN THE KOA AREA.

ENGINEER
 KAS Gales Company
 18722 Highway 195
 Fayetteville, AR 72704
 Wk. 478.361.9977
 Cell 479.422.0783
 Email: info@kascg.com

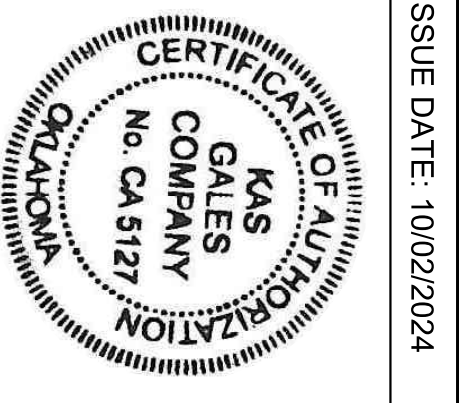

ISSUE DATE: 10/02/2024

WILL ROGERS KOA SEWER EXTENSION
 CLAYMORE, OK

REVISION:

PROJ: 24-108

OVERALL EAST
 C-101