



Housing Authority of the Cherokee Nation  
1500 Hensley Drive  
P.O. Box 1007  
Tahlequah, OK 74465-1007  
Phone 918-456-5482



Homeowner, Brenda Tury accepts/declines the required specifications for Handicap Assessability, for Housing Program (New Construction or Rehab).

Items Listed:

GRAB BARS AT TOILET: ✓ Accept / Decline \_\_\_

GRAB BARS AT TUB/SHOWER: ✓ Accept / Decline \_\_\_

HIGH RISE TOILET ✓ Accept / Decline \_\_\_

ADA SHOWER W / TRANSFER: ✓ Accept / Decline \_\_\_

ENTRY DOORWAY OF 36": ✓ Accept / Decline \_\_\_

RAMP: ✓ Accept / Decline \_\_\_

WALL HUNG VANITY: ✓ Accept / Decline \_\_\_

VISUALLY IMPAIRED (BLIND) \_\_\_ Accept/Decline ✓

HEARING IMPAIRED (DEAF) \_\_\_ Accept/Decline ✓

OTHER \_\_\_\_\_ \_\_\_ Accept/Decline \_\_\_

Homeowners agrees and understands the above and NO other changes will be made after this date.

Brenda Tury  
Homeowner: \_\_\_\_\_ Date: \_\_\_\_\_

Rodney G. Cannon 4/8/24  
Inspector: \_\_\_\_\_ Date: \_\_\_\_\_

# of ...

HOUSING REHAB  
SITE EVALUATION

Name: Brenda Terry Address: 201 Delaware  
Phone: (918) 559-9676 County: Nowata  
Directions: North on 82 to 412 West to 169 North to Delaware Exit.  
Turn South on Elm street to Buttable House on Rt. corner  
New House Turn Rt. (west) on Buttable to main Corner on Rt.

(CHECK ALL THAT APPLY TO THE SITE)

- Handicap (yes or no)
- Existing Certified Septic System/Drainfield
- Perc Test or Soil Test (attach)
- New Septic System or Aerobic System (Circle One)
- Survey (attach)
- Plat (attach)
- Drill Well

Name City Utilities Delaware Rural Utilities \_\_\_\_\_  
 Electric Company PSO How far from Site: \_\_\_\_\_  
 Gas Company \_\_\_\_\_ How far from Site \_\_\_\_\_  
 RWD Name: \_\_\_\_\_ How far from Site \_\_\_\_\_  
 Environmental Report Requested  Environmental Issues, noted below

Notes: See report:  
Water Meter - 53' City of Delaware  
Sewer - 87' City of Delaware  
power pole 35' PSO

New Construction Coordiance  
36.77295, -95.64057

Attach:  
 House plans

Cost Estimator: Reahy D. Cannon 4/8/24  
 Signature Date

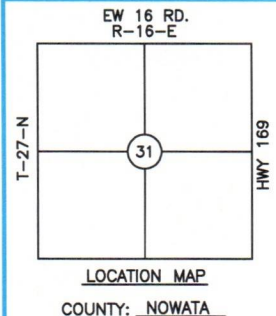

# BOUNDARY SURVEY PLOT PLAN & AS-BUILT

PREPARED FOR CHEROKEE NATION HOUSING AUTHORITY  
PARTICIPANT: BRENDA TIRY  
MAILING ADDRESS: 201 ELM ST., DELAWARE, OK 74027  
UNIT ADDRESS: SAME AS MAILING  
UNIT #11979

BASIS OF BEARINGS:  
GEODETIC NORTH  
LAT 36°46'22.8"N  
LONG 95°38'22.4"W

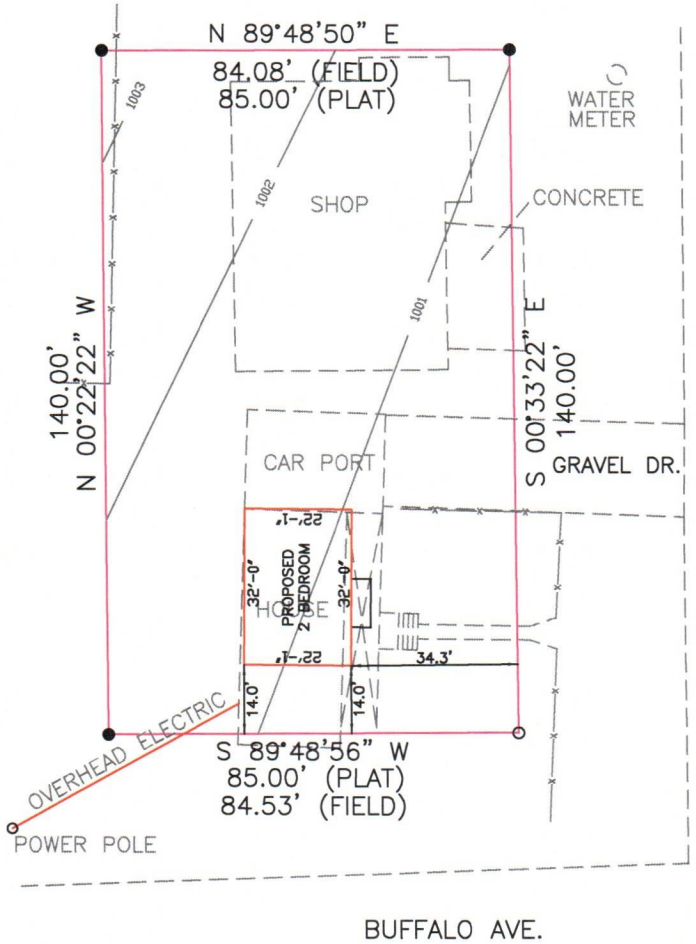
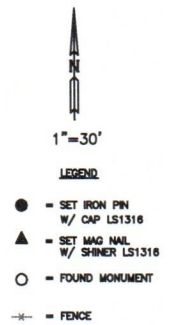

**NOTE:**  
THIS PLAT OF SURVEY MEETS THE OKLAHOMA MINIMUM STANDARDS FOR THE PRACTICE OF LAND SURVEYING AS ADOPTED BY THE OKLAHOMA STATE BOARD OF REGISTRATION FOR PROFESSIONAL ENGINEERS AND LAND SURVEYORS.

### LEGAL DESCRIPTION

LOT 7, BLOCK 4, DELAWARE....(Deed)

### CERTIFICATE

I, DANIEL S. GOSS, A REGISTERED SURVEYOR BY THE STATE OF OKLAHOMA, DO HEREBY CERTIFY THAT THE ABOVE TRACT HAS BEEN SURVEYED UNDER MY DIRECT SUPERVISION, TO THE BEST OF MY KNOWLEDGE, THE ABOVE PLAT IS AN ACCURATE REPRESENTATION OF SAID SURVEY. NO UNDERGROUND UTILITIES WERE LOCATED, AND THERE ARE NO BUILDING ENCROACHMENTS THEREON EXCEPT AS INDICATED.

WITNESS MY HAND AND SEAL THIS 20 DAY OF JUNE, 2024

DANIEL S. GOSS P.L.S. NO. 1316, CA NO. 3932 (EXP. 06/30/2024)

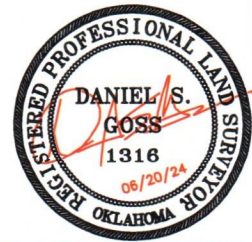

**D. GOSS & ASSOCIATES**  
12347 HEYWOOD HILL RD.  
SAPULPA, OK 74066  
PH. 918371-0096  
EMAIL: SURVEY@DGOSS-SURVEY.COM  
WEBSITE: DGOSS-SURVEY.COM

Scale: 1" = 30'	DATE: 06/20/2024
TIRY	DRAWN BY: CJ
JOB # 14358	REVISED:
SITE LAST VISTED: 06/04/2024	