

- GENERAL SITE NOTES:**
1. ALL WORK AND MATERIALS SHALL COMPLY WITH ALL MUNICIPAL REGULATIONS AND STATE REQUIREMENTS.
  2. ALL WORK AND MATERIALS SHALL COMPLY WITH O.C.A.A. STANDARDS.
  3. CONTRACTOR SHALL BE RESPONSIBLE FOR OBTAINING ALL NECESSARY PERMITS AND APPROVALS FROM ALL APPLICABLE AGENCIES AND AUTHORITIES. ALL PERMITS AND APPROVALS SHALL BE OBTAINED PRIOR TO THE START OF CONSTRUCTION.
  4. ALL UTILITIES, STORM DRAINAGE, SEWER, TRAFFIC SIGNALS, POLES, ETC. SHALL BE LOCATED AND DEPTH SHALL BE APPROVED BY SUCH. ALL COST SHALL BE INCLUDED IN BIDDING.
  5. ALL DIMENSIONS AND COORDINATES ARE FROM BACK OF CURB UNLESS SHOWN OTHERWISE.
  6. EROSION CONTROL TO BE PROVIDED BY OTHER.
  7. FOR INFORMATION ONLY, SHOWS REFER TO DRAWINGS BY OTHERS.

**LEGEND**

	STANDARD DUTY ASPHALT PAVEMENT ITE 10000
	HEAVY DUTY CONCRETE PAVEMENT ITE 10000
	CONCRETE SIDEWALK ITE 2000

**SITE BENCHMARKS**

BENCH MARK  
CITY OF WASHINGTON  
CITY OF WASHINGTON  
ELEVATION: 1000.00  
E: 287218.30  
N: 287218.30

HORIZONTAL DATUM FOR THE SURVEY IS  
NAD 83. VERTICAL DATUM FOR THE SURVEY IS  
NAVD 83. ALL DIMENSIONS AND COORDINATES  
ARE BASED ON NAD 83 DATUM.

**CAUTION**  
NOT TO BE CONSIDERED  
AS A CONTRACT DOCUMENT  
UNLESS THE LOCATION AND ELEVATION OF EXISTING  
UTILITIES IS SHOWN ON THE DRAWINGS. THE  
CONTRACTOR SHALL VERIFY THE LOCATION AND  
DEPTH OF ALL UTILITIES PRIOR TO CONSTRUCTION.  
THE INFORMATION IS NOT TO BE RELIED ON AS  
A GUARANTEE OF ACCURACY. THE CONTRACTOR  
SHALL CALL THE LOCAL UTILITY LOCATING CENTER  
FOR EXACT FIELD LOCATIONS OF THE UTILITIES.



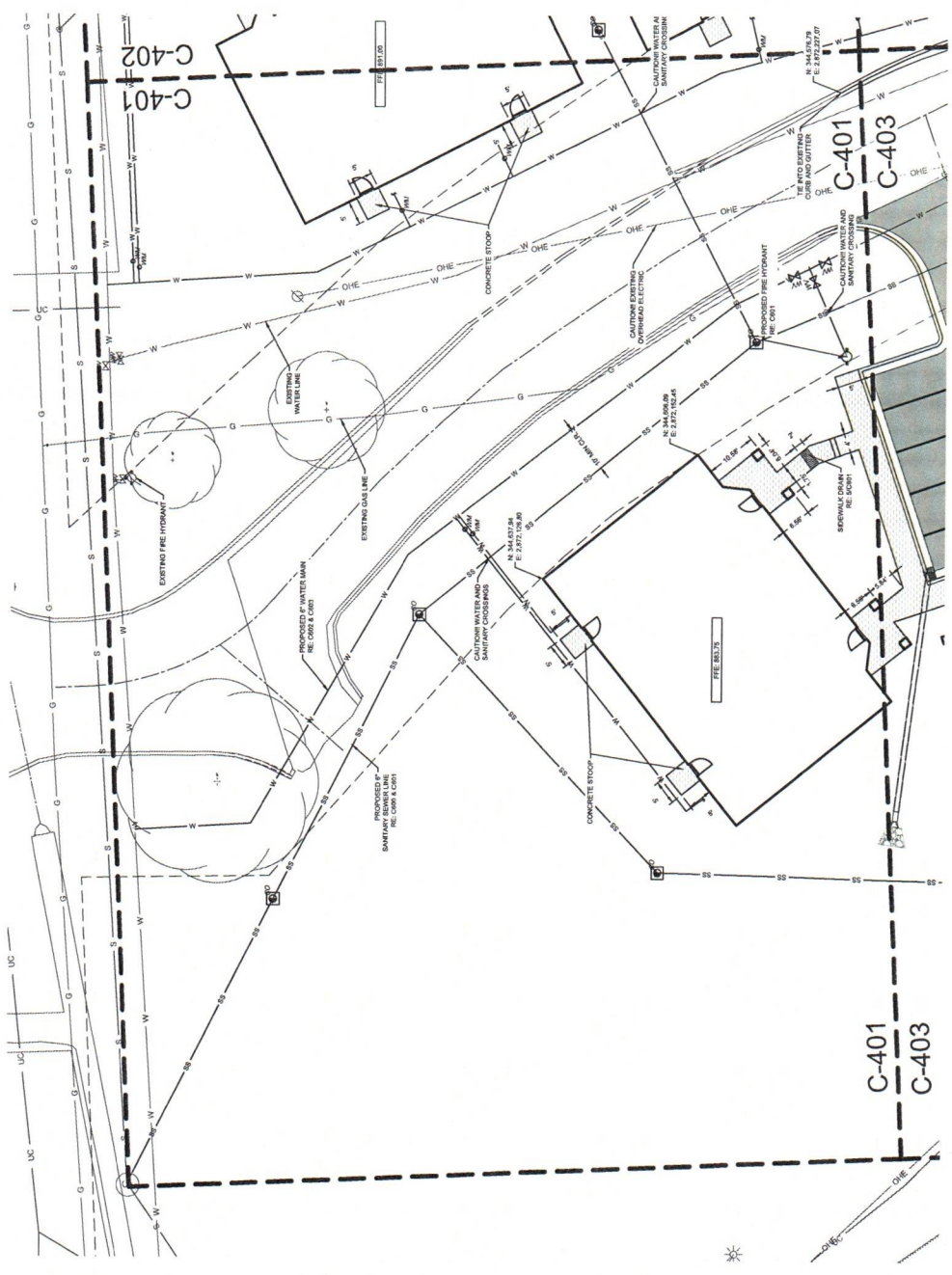

- GENERAL SITE NOTES:**
1. SURVEY AND MATERIALS SHALL COMPLY WITH ALL MUNICIPAL REGULATIONS AND ORDINANCES.
  2. ALL WORK AND MATERIALS SHALL COMPLY WITH ALL LOCAL STANDARDS.
  3. CONTRACTOR SHALL BE RESPONSIBLE FOR ALL RELOCATIONS, INCLUDING BUT NOT LIMITED TO, ALL UTILITIES, STORM DRAINAGE, SIGNS, TRAFFIC SIGNALS, POLES, ETC. AUTHORITY'S SPECIFICATIONS AND SHALL BE APPROVED BY SUCH. ALL COSTS SHALL BE INCLUDED IN BIDDING.
  4. DIMENSIONS AND COORDINATES ARE FROM BACK OF CURB UNLESS SHOWN OTHERWISE.
  5. MATCH - 7 UNLESS OTHERWISE INDICATED.
  6. EROSION CONTROL TO BE PROVIDED BY OTHER.
  7. FOR INFORMATION NOT SHOWN, REFER TO DRAWINGS BY OTHERS.

**LEGEND**

	STANDARD DUTY ASPHALT PAVEMENT REF. C-402
	HEAVY DUTY CONCRETE PAVEMENT REF. C-401
	REF. C-401

**SITE BENCHMARKS**

BENCHMARK  
CUT-ON-NORTH  
ELEVATION: 2872.1835  
E: 297218.35  
E: 297218.35

HORIZONTAL DATUM FOR THE SURVEY IS  
NAD 83  
VERTICAL DATUM FOR THE SURVEY IS  
NGVD 29  
ELEVATION UNITS ARE IN FEET

**CAUTION**  
THESE LOCATIONS ARE SPECIFICALLY CAUTIONED  
THE LOCATION AND ELEVATION OF EXISTING  
UTILITIES ARE SHOWN FOR INFORMATION ONLY.  
ON BEHALF OF THE VARIOUS UTILITY COMPANIES  
THE INFORMATION IS NOT TO BE RELEASSED AS  
THE INFORMATION IS NOT TO BE RELEASSED AS  
MAY CALL THE LOCAL UTILITY LOCATION CENTER  
REQUEST EXACT FIELD LOCATIONS OF THE UTILITIES



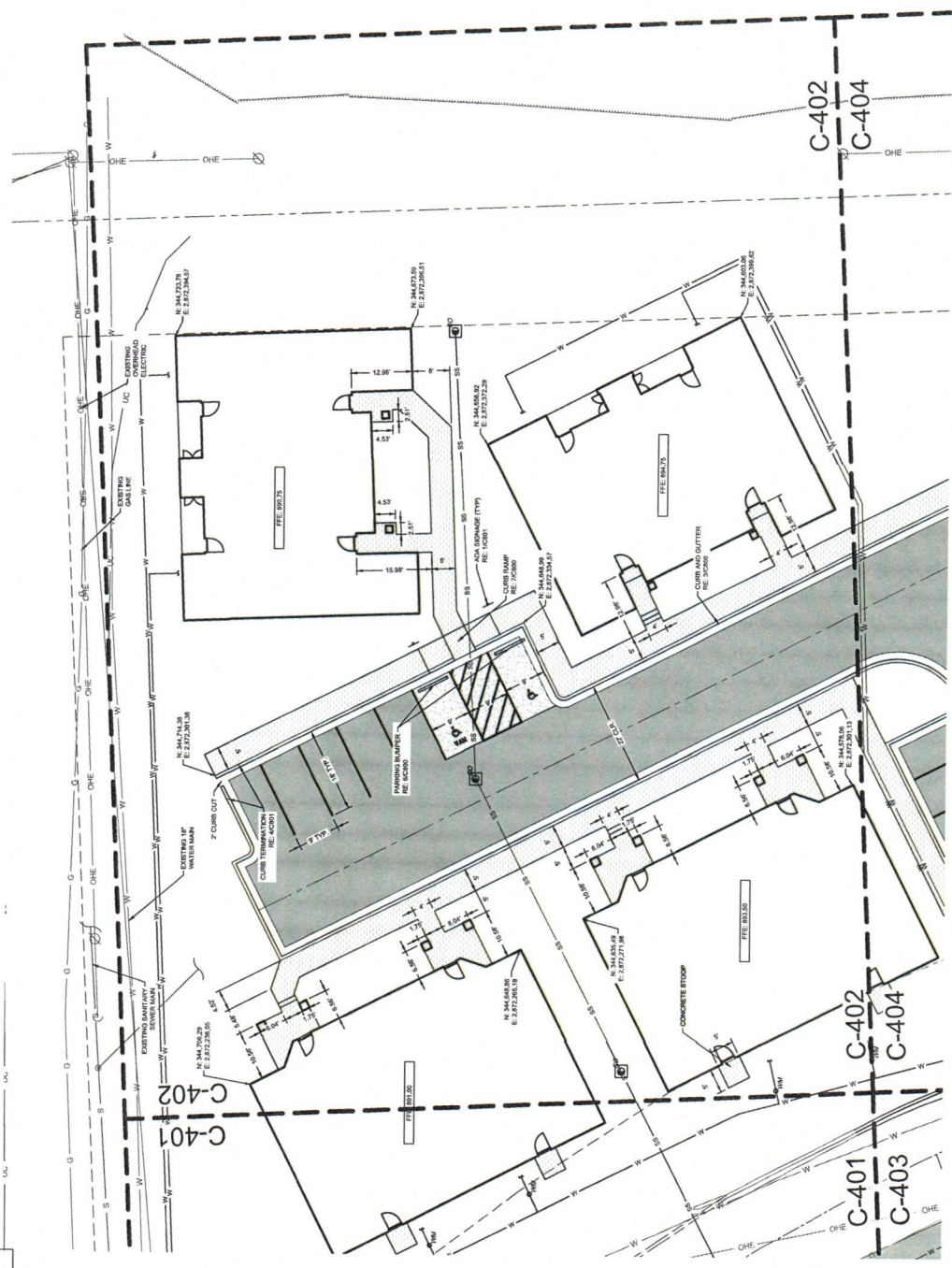

- GENERAL SITE NOTES:**
1. ALL WORK SHALL COMPLY WITH ALL MUNICIPAL REGULATIONS AND CODES, WHOEVER IS MOST STRINGENT.
  2. ALL WORK AND MATERIALS SHALL COMPLY WITH O.S.P.A. STANDARDS.
  3. CONTRACTOR SHALL BE RESPONSIBLE FOR ALL RELOCATIONS, INCLUDING BUT NOT LIMITED TO, UTILITIES, STORM DRAINAGE, SIGNAGE, TRAFFIC SIGNALS & POLES, ETC. ALL RELOCATIONS SHALL BE APPROVED BY THE CHIEF ENGINEER OF THE CHEROKEE NATION. ALL DIMENSIONS AND COORDINATES ARE FROM BACK OF CURB UNLESS SHOWN OTHERWISE.
  4. ALL DIMENSIONS AND COORDINATES ARE FROM BACK OF CURB UNLESS SHOWN OTHERWISE.
  5. MARK "Z" UNLESS OTHERWISE INDICATED.
  6. EROSION CONTROL TO BE PROVIDED BY OTHER.
  7. FOR INFORMATION ONLY SHOWN, REFER TO DRAWINGS BY OTHERS.

**LEGEND**

[Pattern]	FINISHES ONLY ASPHALT PAVEMENT RE: 10000
[Pattern]	HEAVY DUTY CONCRETE PAVEMENT RE: 10000
[Pattern]	CONCRETE SIDEWALK RE: 20000

**SITE BENCHMARKS:**  
BENCHMARK 1: BENCHMARK 1  
CURB OF S. HINDS ST.  
N: 344793.27  
E: 287218.26  
BENCHMARK 2: BENCHMARK 2  
CURB OF S. HINDS ST.  
N: 344793.27  
E: 287218.26

HORIZONTAL DATUM FOR THIS SURVEY IS THE NORTH AMERICAN DATUM OF 1983. ALL BEARINGS ARE TRUE UNLESS OTHERWISE INDICATED.

**CAUTION**  
THE CONTRACTOR IS STRONGLY CAUTIONED THAT THE UTILITIES SHOWN ON THESE PLANS ARE BASED ON RECORD DRAWINGS, FIELD SURVEY DATA AND MEASUREMENTS TAKEN IN THE FIELD. THE CONTRACTOR SHALL VERIFY THE LOCATION AND DEPTH OF ALL UTILITIES AT LEAST 72 HOURS BEFORE ANY EXCAVATION TO REQUEST EXACT FIELD LOCATIONS OF THE UTILITIES.



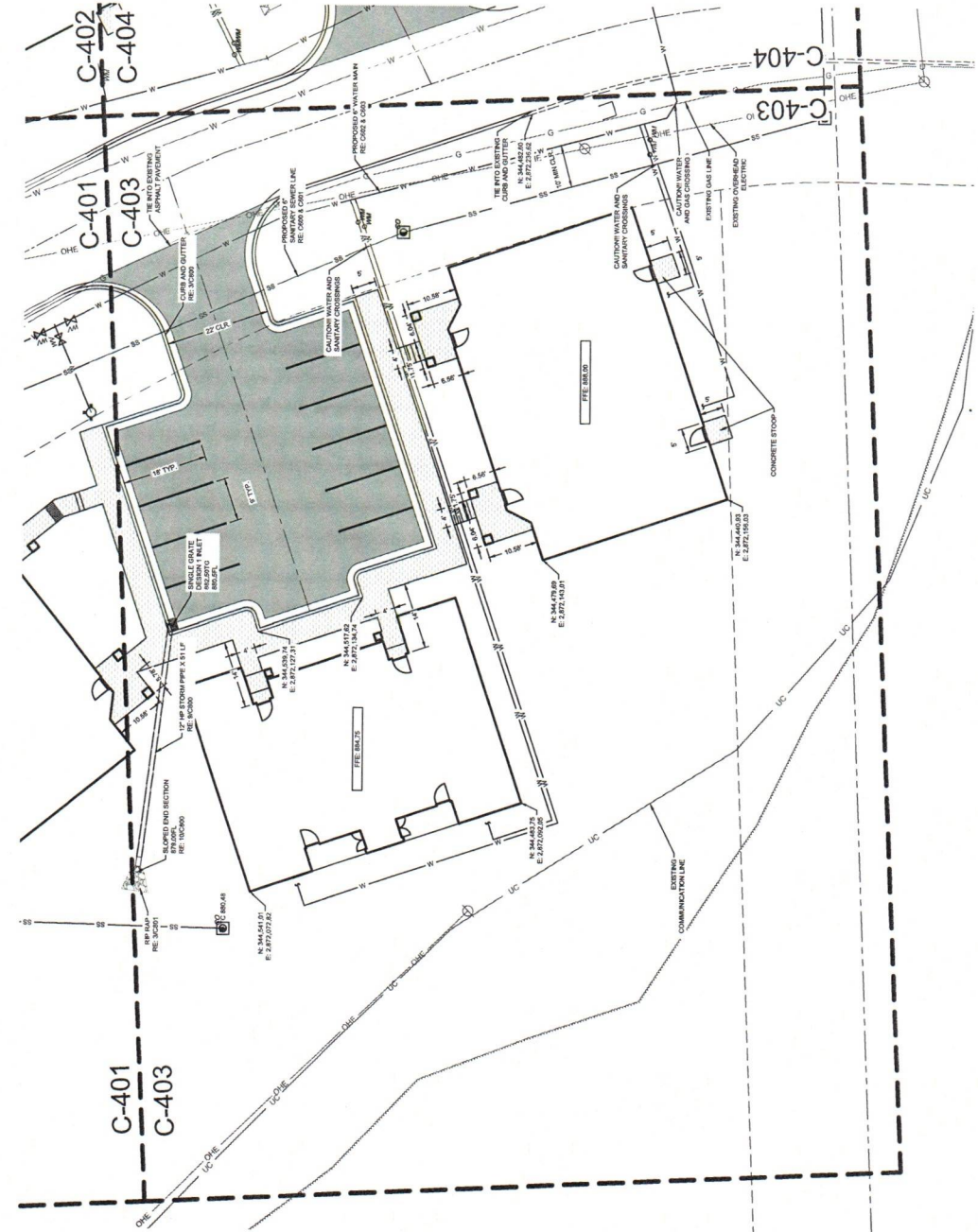

**GENERAL SITE NOTES:**

1. SHOWN AND MATERIALS SHALL COMPLY WITH ALL MUNICIPAL, REGULATIONS AND ORDINANCES.
2. ALL WORK AND MATERIALS SHALL COMPLY WITH O.S.H.A. STANDARDS.
3. CONTRACTOR SHALL BE RESPONSIBLE FOR ALL REGULATIONS, INCLUDING BUT NOT LIMITED TO, UTILITIES, STORM DRAINAGE, SIGNS, TRAFFIC SIGNALS & POLES, ETC. APPROVED BY THE LOCAL UTILITY PROVIDER AND SHALL BE APPROVED BY SUCH, ALL COST SHALL BE INCLUDED IN BIDDING.
4. ALL DIMENSIONS AND COORDINATES ARE FROM BACK OF CURB UNLESS SHOWN OTHERWISE.
5. POINT - 2 UNLESS OTHERWISE INDICATED.
6. EROSION CONTROL TO BE PROVIDED BY OTHER.
7. FOR INFORMATION NOT SHOWN, REFER TO DRAWINGS BY OTHERS.

**LEGEND**

	STANDARD DUTY ASPHALT PAVEMENT REF: 100300
	HEAVY DUTY CONCRETE PAVEMENT REF: 100300
	CONCRETE BENCHMARK REF: 100300

**SITE BENCHMARKS**  
 BENCHMARK 1  
 CURB ON NORTH  
 N: 344,541.91  
 E: 287,072.83  
 BENCHMARK 2  
 CURB ON NORTH  
 N: 344,541.91  
 E: 287,072.83  
 BENCHMARK 3  
 CURB ON NORTH  
 N: 344,541.91  
 E: 287,072.83  
 BENCHMARK 4  
 CURB ON NORTH  
 N: 344,541.91  
 E: 287,072.83  
 BENCHMARK 5  
 CURB ON NORTH  
 N: 344,541.91  
 E: 287,072.83

**CAUTION**  
 THE CONTRACTOR IS EMPHATICALLY CAUTIONED TO PROTECT ALL UTILITIES, EROSION CONTROL, AND EROSION CONTROL. THE CONTRACTOR SHALL BE RESPONSIBLE FOR OBTAINING ALL NECESSARY PERMITS AND APPROVALS FROM ALL APPLICABLE AGENCIES AND AGENCIES OF THE STATE OF OKLAHOMA. THE CONTRACTOR SHALL BE RESPONSIBLE FOR OBTAINING ALL NECESSARY PERMITS AND APPROVALS FROM ALL APPLICABLE AGENCIES AND AGENCIES OF THE STATE OF OKLAHOMA. THE CONTRACTOR SHALL BE RESPONSIBLE FOR OBTAINING ALL NECESSARY PERMITS AND APPROVALS FROM ALL APPLICABLE AGENCIES AND AGENCIES OF THE STATE OF OKLAHOMA.



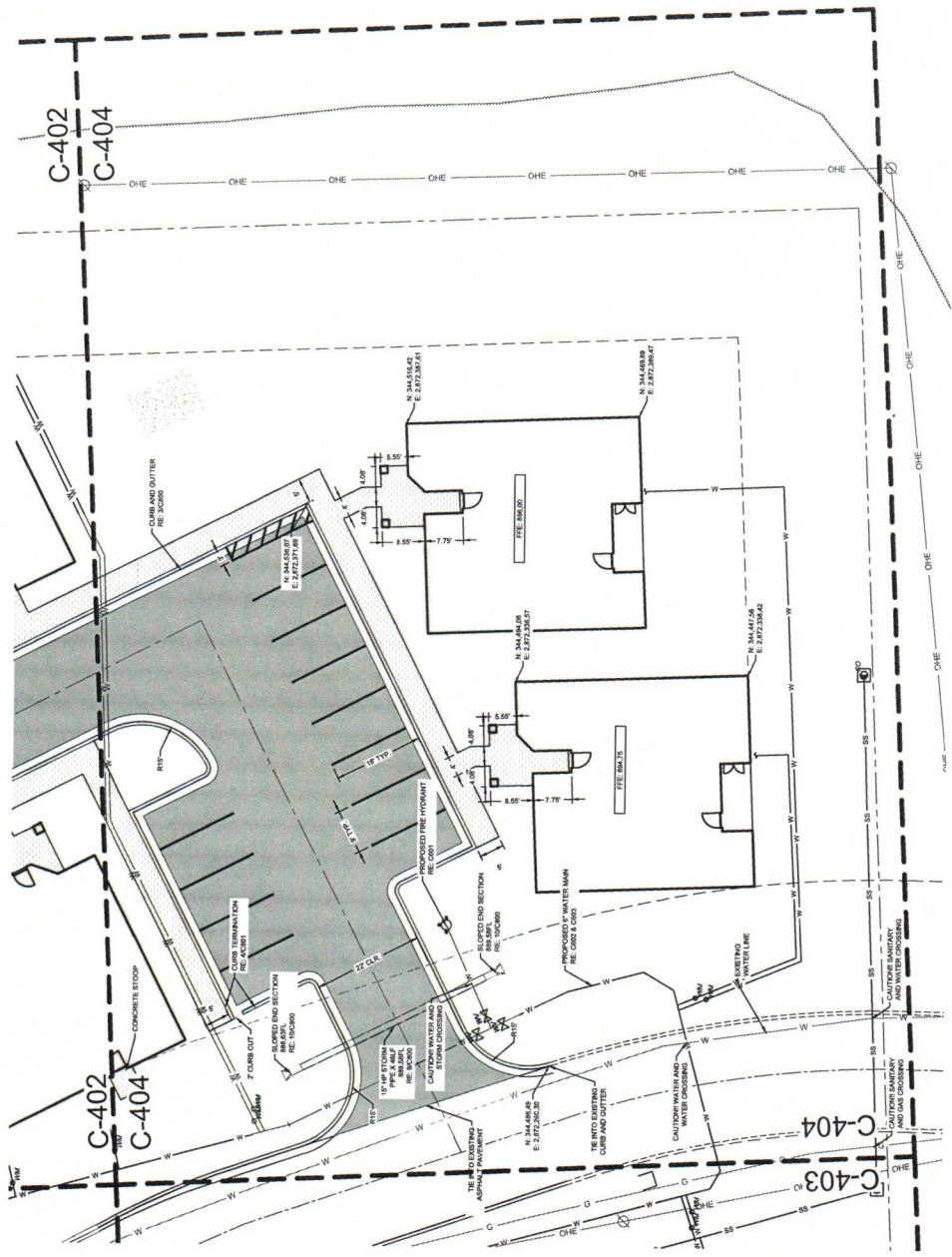

**GENERAL SITE NOTES:**

1. ALL WORK SHALL COMPLY WITH ALL MUNICIPAL REGULATIONS AND ORDINANCES, AND ALL APPLICABLE STATE AND FEDERAL REQUIREMENTS.
2. ALL WORK AND MATERIALS SHALL COMPLY WITH OSHA STANDARDS.
3. CONTRACTOR SHALL BE RESPONSIBLE FOR ALL RELOCATIONS, INCLUDING BUT NOT LIMITED TO, UTILITIES, EROSION CONTROL, TRAFFIC SIGNALS, POLES, ETC. ALL RELOCATIONS SHALL BE APPROVED BY THE CHIEF ENGINEER. ALL RELOCATIONS SHALL BE APPROVED BY THE CHIEF ENGINEER. ALL RELOCATIONS SHALL BE APPROVED BY THE CHIEF ENGINEER.
4. ALL DIMENSIONS AND COORDINATES ARE FROM MACK OF CURB UNLESS SHOWN OTHERWISE.
5. MAIN-2 UNLESS OTHERWISE INDICATED.
6. WORKMAN CONTRACT TO BE PROVIDED BY OTHER.
7. FOR INFORMATION NOT SHOWN, REFER TO DRAWINGS BY OTHERS.

**LEGEND**

[Pattern]	EXTENDING CURB ASPHALT PAVEMENT RE: 1C400
[Pattern]	MEAN CURB CONCRETE PAVEMENT RE: 1C400
[Pattern]	CONCRETE SIDEWALK RE: 1C400

**SITE BENCHMARKS**

**BENCHMARK 1:**  
CURB OF TOWN OF TULSA  
N 344894.29  
E 272230.29  
ELEVATION: 2922.1235

**BENCHMARK 2:**  
CURB OF TOWN OF TULSA  
N 344894.29  
E 272230.29  
ELEVATION: 2922.1235

**BENCHMARK 3:**  
CURB OF TOWN OF TULSA  
N 344894.29  
E 272230.29  
ELEVATION: 2922.1235

**BENCHMARK 4:**  
CURB OF TOWN OF TULSA  
N 344894.29  
E 272230.29  
ELEVATION: 2922.1235

**CAUTION**

THE CONTRACTOR IS SPECIFICALLY CAUTIONED THAT THE UTILITIES SHOWN ON THESE PLANS ARE BASED ON RECORD DRAWINGS AND FIELD SURVEY DATA. THE CONTRACTOR SHALL VERIFY THE LOCATION AND DEPTH OF ALL UTILITIES PRIOR TO ANY EXCAVATION WORK. THE CONTRACTOR SHALL BE RESPONSIBLE FOR OBTAINING ALL NECESSARY PERMITS FROM THE UTILITIES AND GAS COMPANIES AT LEAST 72 HOURS BEFORE ANY EXCAVATION TO REQUEST EXACT FIELD LOCATIONS OF THE UTILITIES.



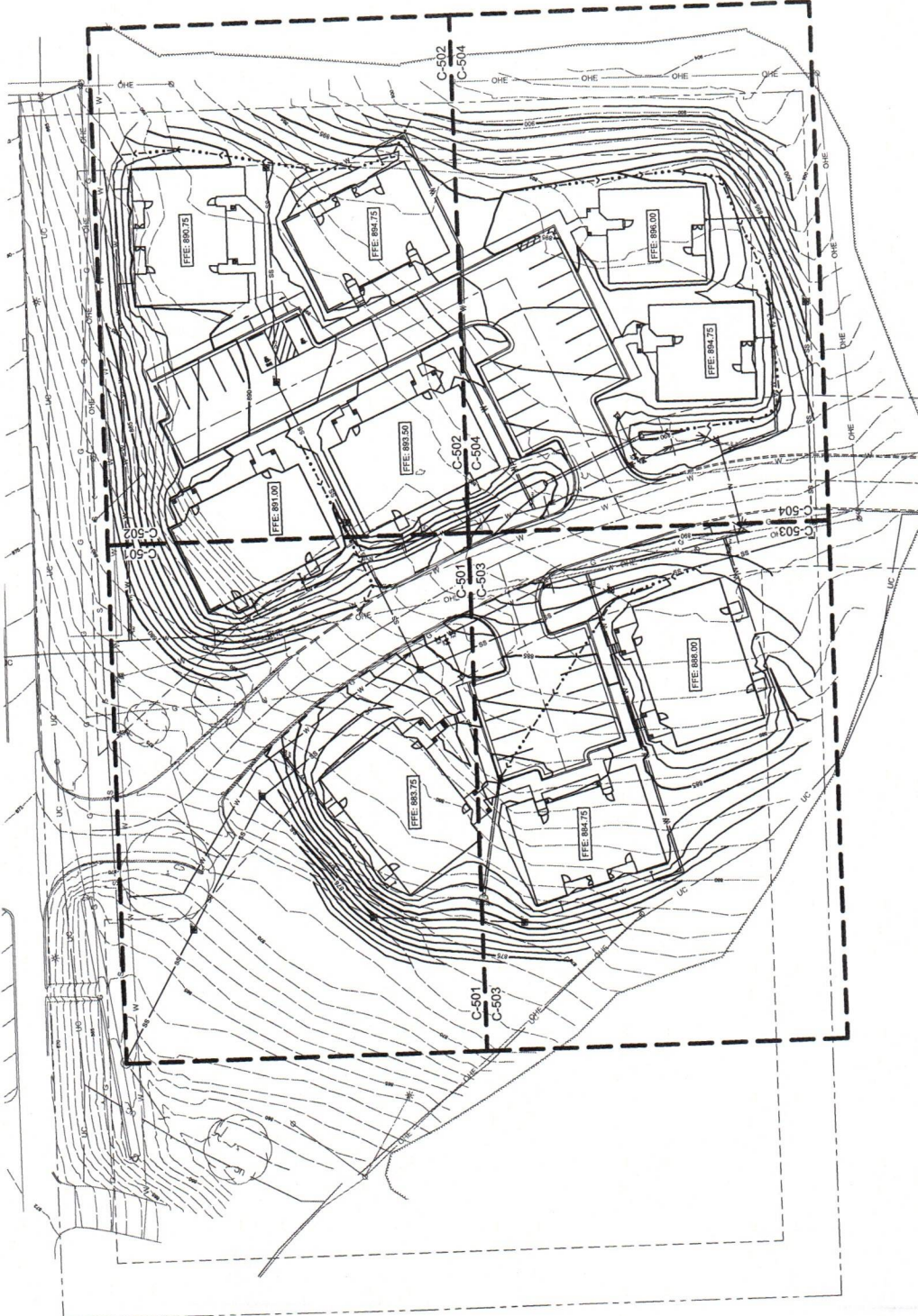

**SITE BENCHMARKS**  
BENCHMARK  
CORNER OF NORTH  
CORNER OF SOUTH  
ELEVATION: 895.50 FT.  
ELEVATION: 894.75 FT.  
ELEVATION: 895.00 FT.  
ELEVATION: 894.75 FT.

**CAUTION**  
NOT TO BE CONSIDERED  
AS A BASIS FOR ANY  
CONSTRUCTION.  
THE LOCATION AND ELEVATION OF BENCHMARKS  
SHOWN ON THIS PLAN ARE THE PROPERTY OF  
THE ENGINEER AND SURVEYOR AND ARE NOT TO BE  
REPRODUCED OR TRANSMITTED IN ANY FORM OR  
BY ANY MEANS, ELECTRONIC OR MECHANICAL,  
INCLUDING PHOTOCOPYING, RECORDING, OR BY  
ANY INFORMATION STORAGE AND RETRIEVAL  
SYSTEM, WITHOUT THE WRITTEN PERMISSION OF  
THE ENGINEER AND SURVEYOR.



**CAUTION**  
NOT TO BE CONSIDERED  
AS A BASIS FOR ANY  
CONSTRUCTION.  
THE LOCATION AND ELEVATION OF BENCHMARKS  
SHOWN ON THIS PLAN ARE THE PROPERTY OF  
THE ENGINEER AND SURVEYOR AND ARE NOT TO BE  
REPRODUCED OR TRANSMITTED IN ANY FORM OR  
BY ANY MEANS, ELECTRONIC OR MECHANICAL,  
INCLUDING PHOTOCOPYING, RECORDING, OR BY  
ANY INFORMATION STORAGE AND RETRIEVAL  
SYSTEM, WITHOUT THE WRITTEN PERMISSION OF  
THE ENGINEER AND SURVEYOR.

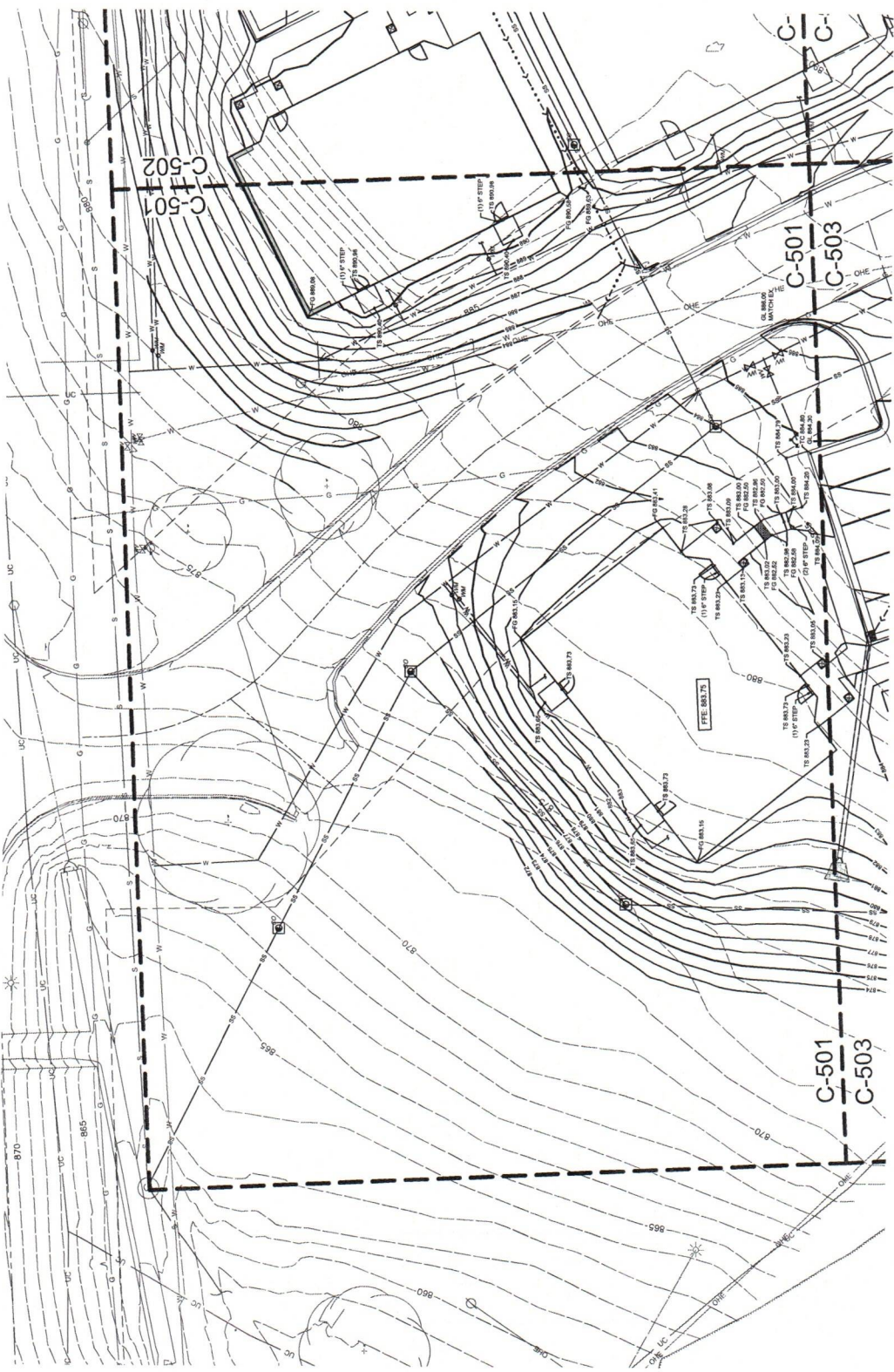

**SITE BENCHMARKS**  
BENCHMARK  
CITY OF NORTH  
ELEVATION: 865.00 FT.  
ELEVATION: 865.00 FT.  
ELEVATION: 865.00 FT.  
ELEVATION: 865.00 FT.

**CAUTION**  
FOR INFORMATION NOT SHOWN  
HERE TO DIMENSION BY OTHERS

**CAUTION**  
NOT TO BE USED FOR ANY PURPOSES OTHER THAN THAT SPECIFICALLY INTENDED.  
THE LOCATION AND ELEVATION OF EXISTING UTILITIES SHOWN ON THIS PLAN ARE BASED ON RECORDS OF THE VARIOUS UTILITY COMPANIES.  
THE INFORMATION IS NOT TO BE RELIED ON AS A GUARANTEE OF ACCURACY. THE USER SHALL VERIFY THE LOCATION AND DEPTH OF ALL UTILITIES.  
REQUEST EXACT FIELD LOCATIONS OF THE UTILITIES





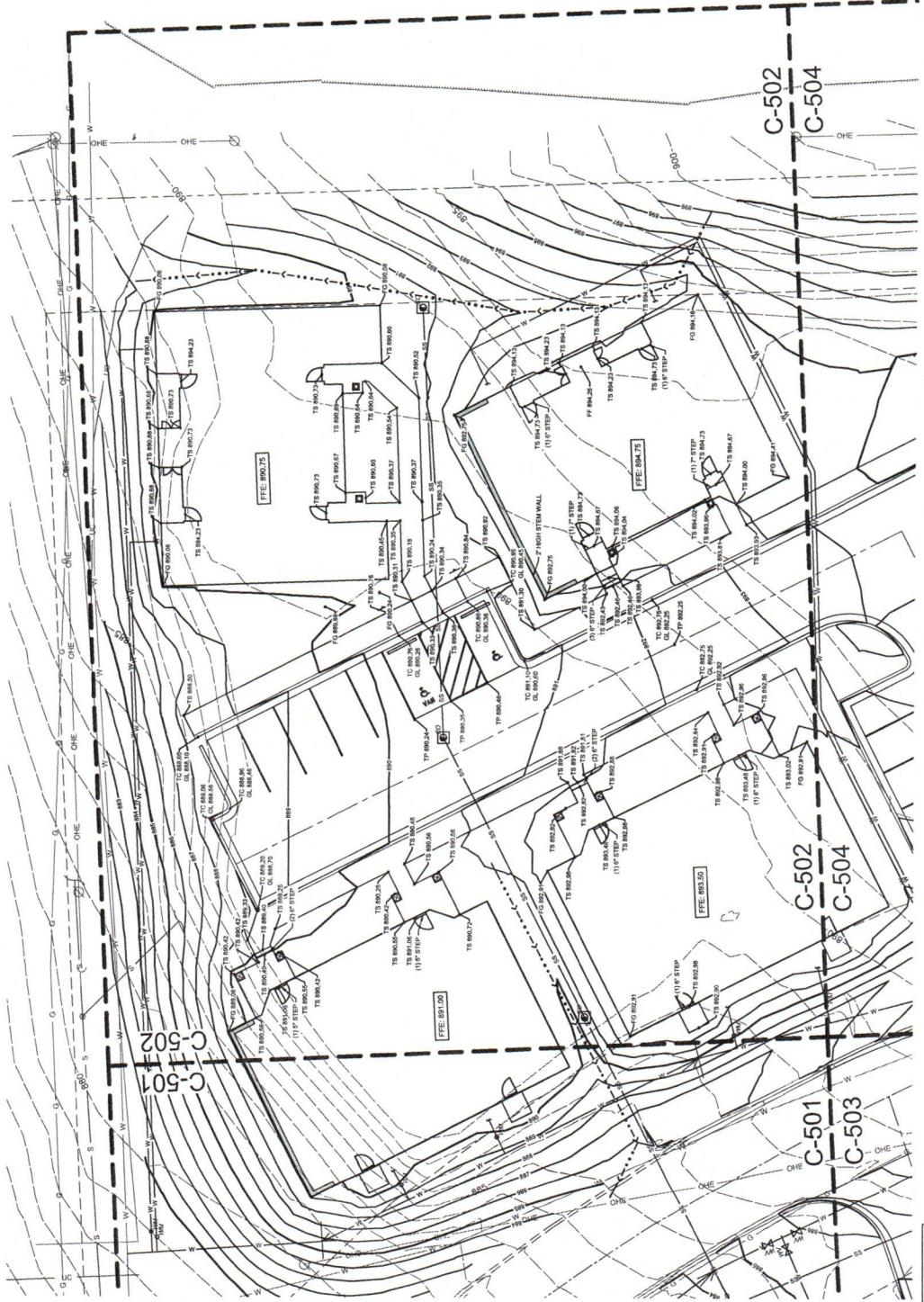

**SITE BENCHMARKS**  
NOTICE TO CONTRACTOR:  
THE LOCATION AND ELEVATION OF BENCHMARKS  
SHOWN ON THIS PLAN ARE BASED ON THE SURVEY  
CONDUCTED BY THE SURVEYOR. THE CONTRACTOR  
IS RESPONSIBLE FOR VERIFYING THE LOCATION AND  
ELEVATION OF BENCHMARKS PRIOR TO CONSTRUCTION.  
FOR INFORMATION, BENCHMARKS ARE SHOWN BUT SHOULD  
REFER TO COMMON BENCHMARKS SHOWN BY OTHERS.

**CAUTION**  
THE CONTRACTOR SHALL BE RESPONSIBLE FOR VERIFYING  
THE LOCATION AND ELEVATION OF BENCHMARKS  
SHOWN ON THIS PLAN ARE BASED ON THE SURVEY  
CONDUCTED BY THE SURVEYOR. THE CONTRACTOR  
IS RESPONSIBLE FOR VERIFYING THE LOCATION AND  
ELEVATION OF BENCHMARKS PRIOR TO CONSTRUCTION.  
FOR INFORMATION, BENCHMARKS ARE SHOWN BUT SHOULD  
REFER TO COMMON BENCHMARKS SHOWN BY OTHERS.



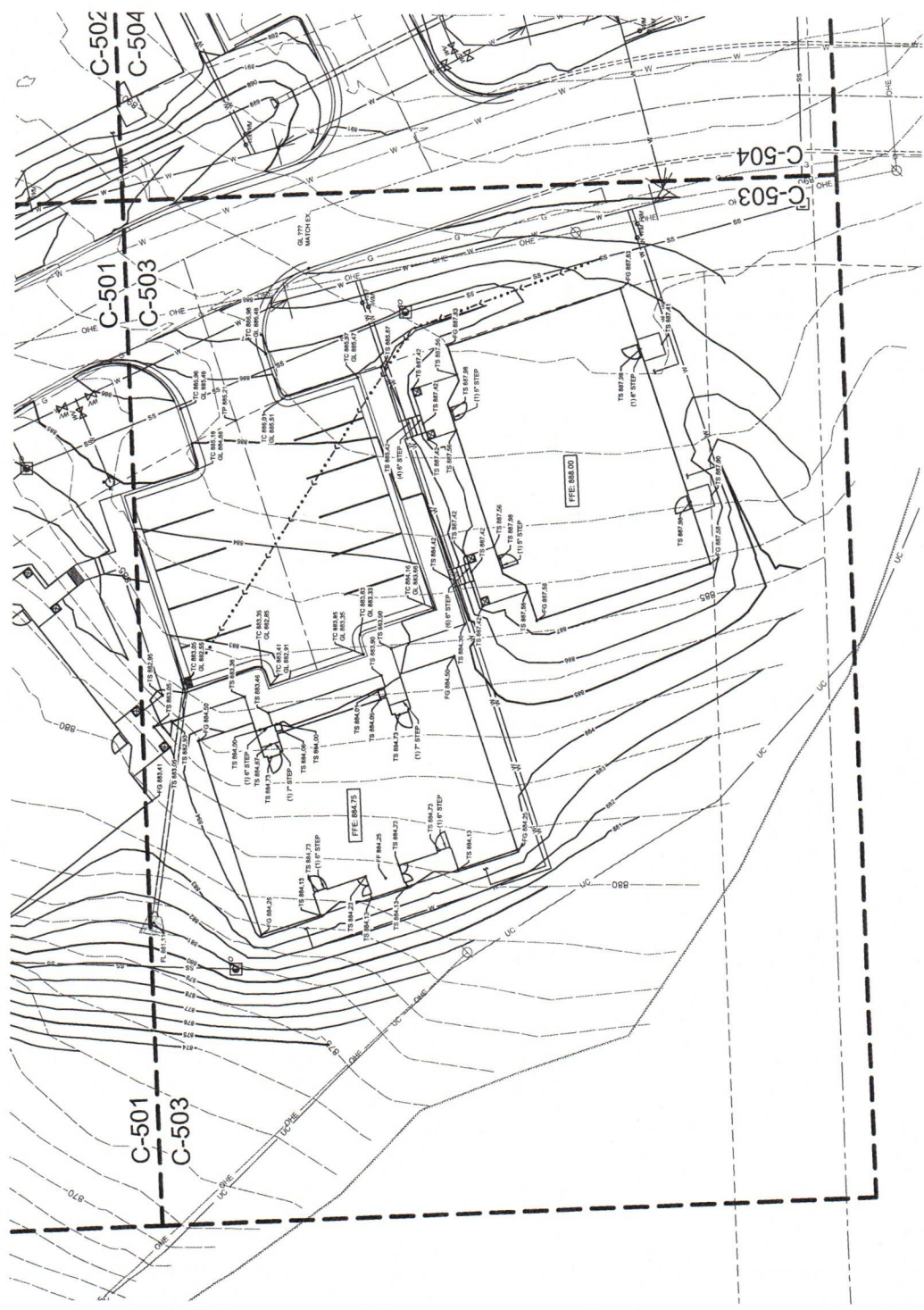

**SITE BENCHMARKS**  
BENCH MARK  
CITY OF NORTH  
CORNER OF NORTH  
ELEVATION: 808.91'  
ELEVATION: 808.91'  
ELEVATION: 808.91'  
ELEVATION: 808.91'

**CAUTION**  
FOR INFORMATION NOT SHOWN,  
REFER TO DRAWINGS BY OTHERS.

**CAUTION**  
NOT TO BE CONSIDERED FOR  
CONSTRUCTION UNLESS SPECIFICALLY CAUTIONED  
THE LOCATION AND DEPTH OF EXISTING  
UTILITIES ARE BASED ON RECORD DRAWINGS  
ON RECORD OF THE WARRIOR UTILITY COMPANY  
THE INFORMATION IS NOT TO BE RELIED ON AS  
WARRANTY. THE USER SHALL VERIFY THE  
LOCATION AND DEPTH OF EXISTING UTILITIES  
BEFORE CONSTRUCTION. REQUEST EXACT FIELD LOCATIONS OF THE UTILITIES  
BEFORE CONSTRUCTION.



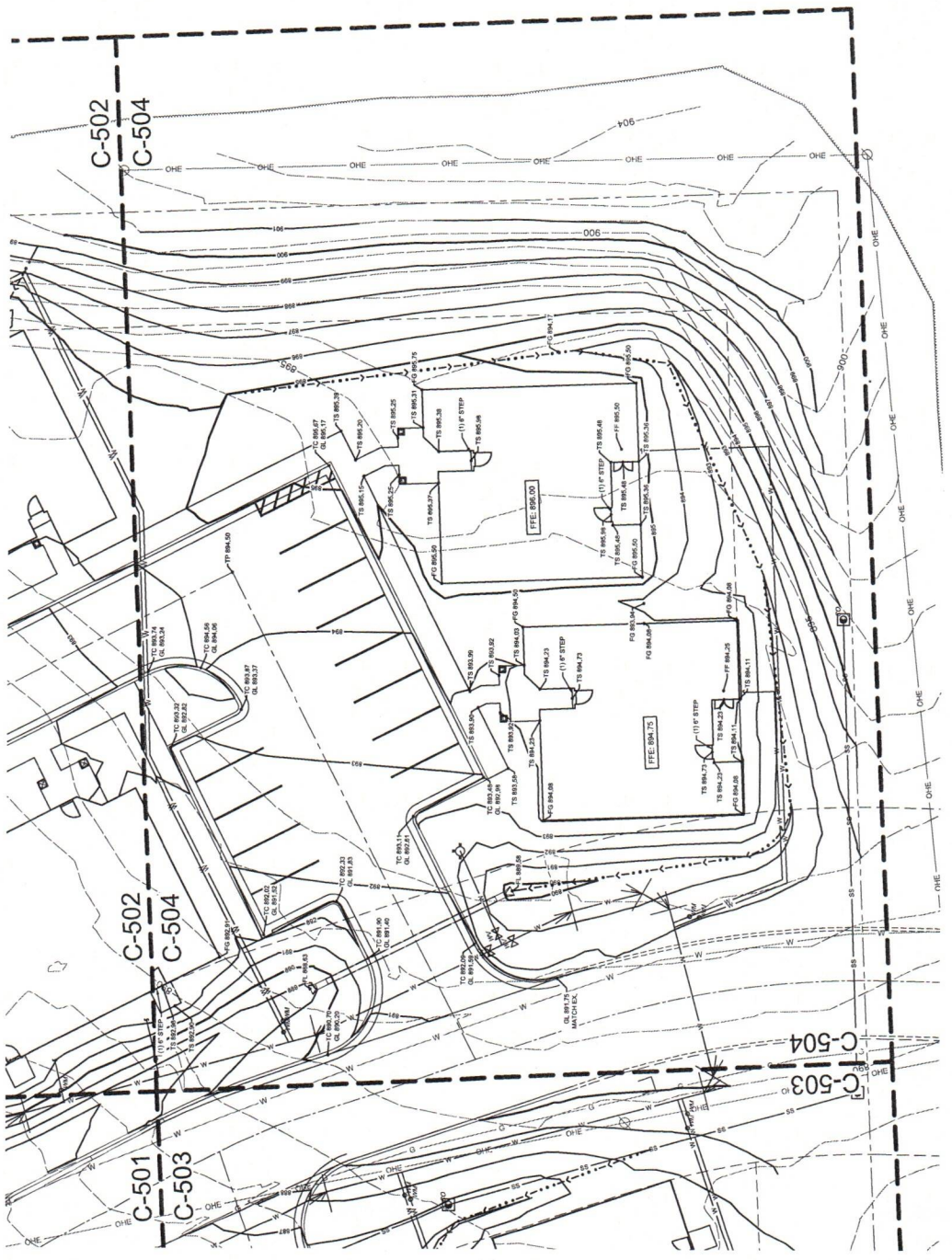
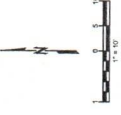

**SITE BENCHMARKS**  
 BENCHMARK NO. 1  
 COU, 400 NORTH  
 ELEV. 478.85  
 BENCHMARK NO. 2  
 COU, 400 NORTH  
 ELEV. 478.85  
 BENCHMARK NO. 3  
 COU, 400 NORTH  
 ELEV. 478.85  
 BENCHMARK NO. 4  
 COU, 400 NORTH  
 ELEV. 478.85  
 BENCHMARK NO. 5  
 COU, 400 NORTH  
 ELEV. 478.85

**CAUTION**  
 THIS PLAN IS A GRADING PLAN AND IS NOT TO BE USED FOR ANY OTHER PURPOSE. THE LOCATION AND ELEVATION OF EXISTING UTILITIES AND STRUCTURES SHOWN ON THIS PLAN ARE THE PROPERTY OF THE MANAGER OF UTILITIES DEPARTMENT AND ARE NOT TO BE USED FOR ANY OTHER PURPOSE. THE INFORMATION IS NOT TO BE REPRODUCED OR TRANSMITTED IN ANY FORM OR BY ANY MEANS, ELECTRONIC OR MECHANICAL, INCLUDING PHOTOCOPYING, RECORDING, OR BY ANY INFORMATION STORAGE AND RETRIEVAL SYSTEM. REQUEST EXACT FIELD LOCATIONS OF THE UTILITIES FOR INFORMATION NOT SHOWN. REFER TO DRAWINGS BY OTHERS.



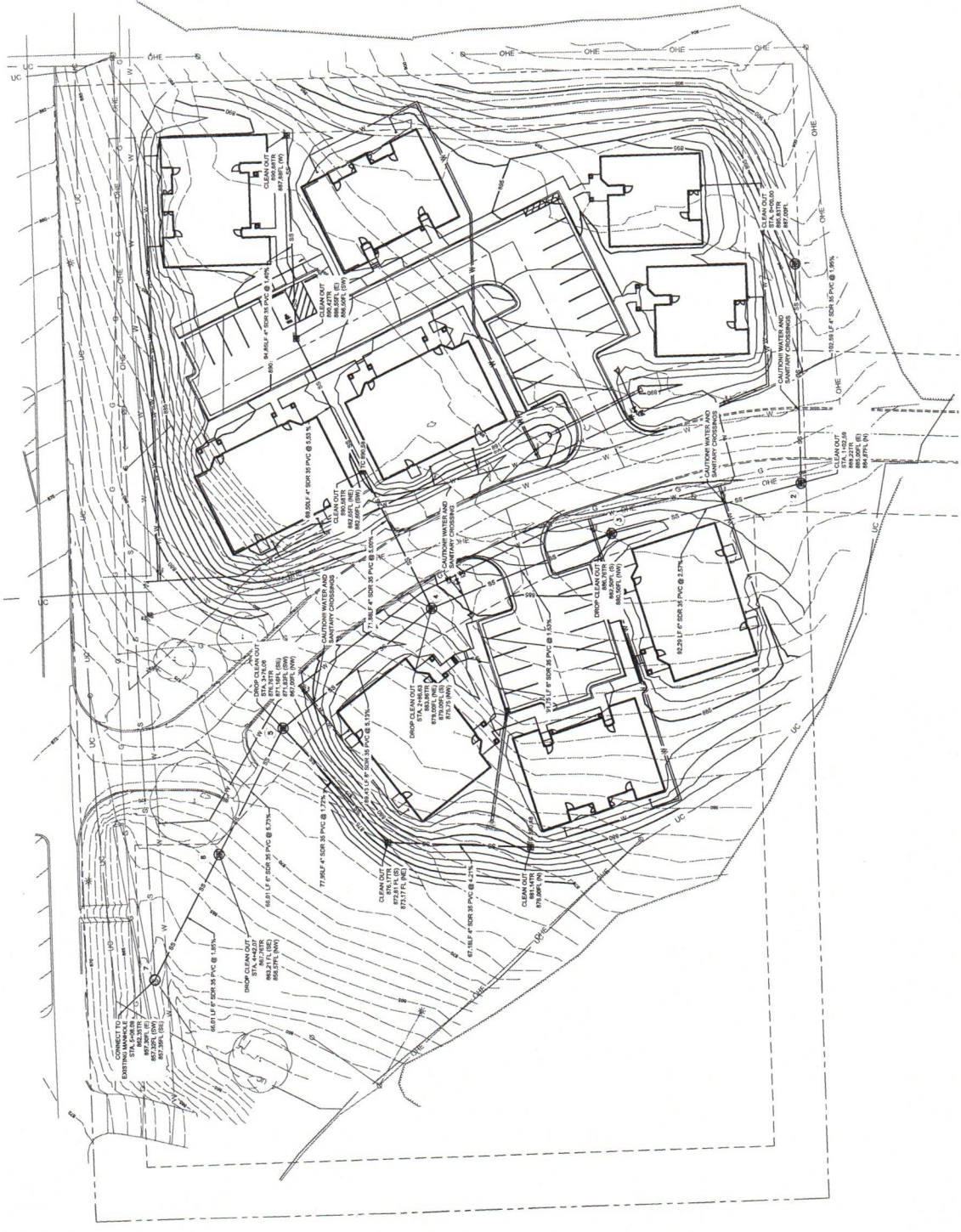

**1** SANITARY SEWER PLAN  
HORZ. 1" = 40'

**CAUTION**  
THE CONTRACTOR IS SPECIFICALLY CAUTIONED THAT THE UTILITIES SHOWN ON THIS PLAN ARE BASED ON THE RECORD DRAWINGS AND FIELD SURVEY DATA. THE CONTRACTOR SHALL VERIFY THE LOCATION AND DEPTH OF ALL UTILITIES PRIOR TO CONSTRUCTION. ANY CHANGES TO THE UTILITIES SHOWN ON THIS PLAN SHALL BE REPORTED TO THE ENGINEER IMMEDIATELY. THE CONTRACTOR SHALL BE RESPONSIBLE FOR OBTAINING ALL NECESSARY PERMITS FROM THE LOCAL UTILITY LOCATIONS CENTER AND THE LOCAL UTILITY LOCATIONS CENTER SHALL BE CONTACTED TO OBTAIN THE EXACT FIELD LOCATIONS OF THE UTILITIES.



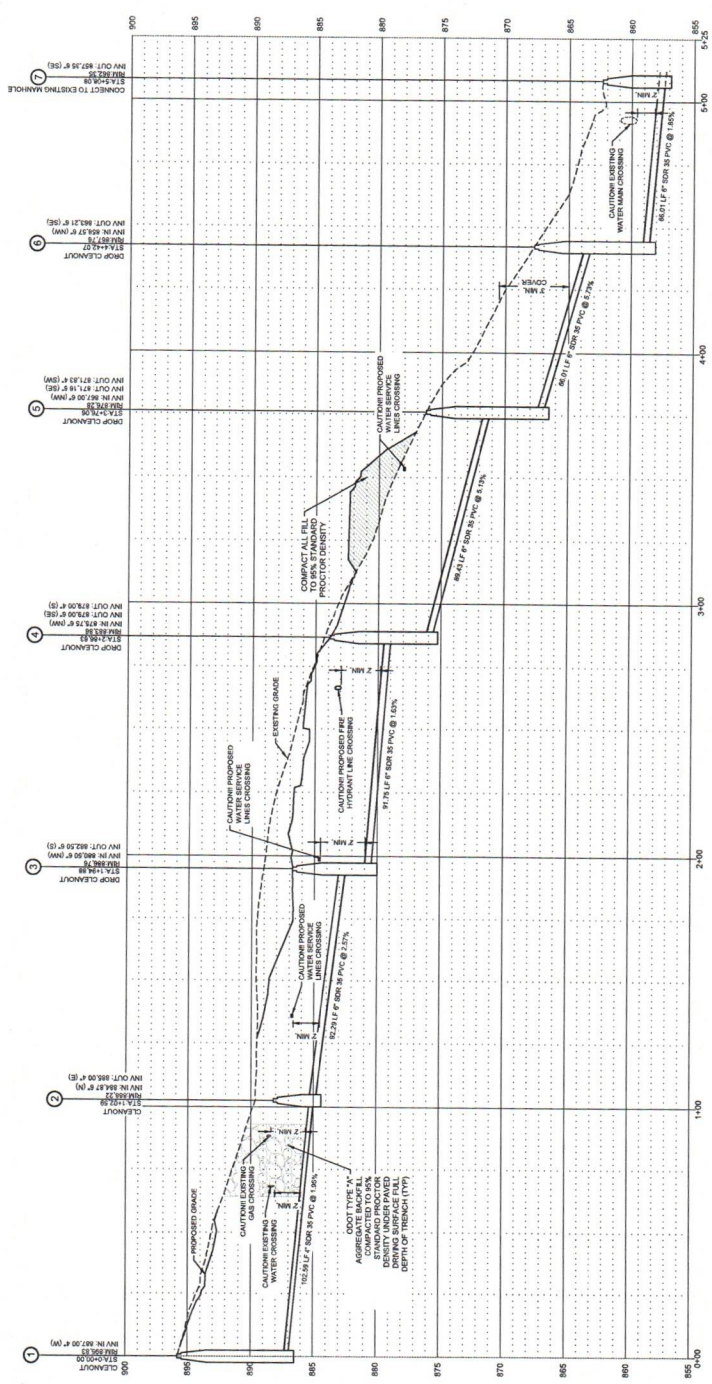

**2 SANITARY SEWER PROFILE**  
HORIZ: 1"=40'  
VERT: 1"=4'

**CAUTION**  
NOTICE TO CONTRACTOR: REALLY CAUTIONED  
THE LOCATION AND DEPTH OF EXISTING  
UTILITIES. THE INFORMATION IS BASED ON  
RECORDS OF THE WARRIOR UTILITY COMPANIES  
AND FIELD SURVEY. THE INFORMATION IS NOT TO BE  
RELIED ON AS THE ONLY SOURCE OF INFORMATION.  
IF YOU ARE NOT SURE OF THE LOCATION OF  
UTILITIES, CALL THE LOCAL UTILITY LOCATION CENTER  
BEFORE YOU START ANY WORK. REQUEST EXACT  
FIELD LOCATIONS OF THE UTILITIES.





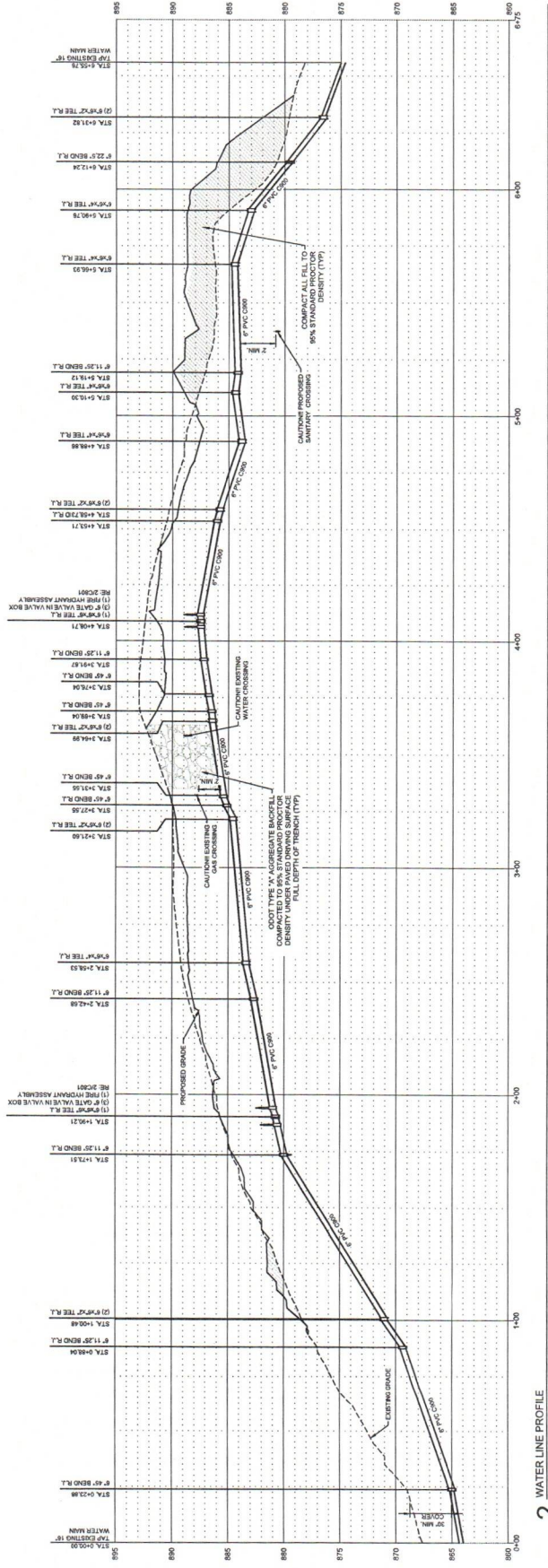

2 WATER LINE PROFILE  
VERT. SCALE: 1" = 20'  
HORIZ. SCALE: 1" = 40'

**CAUTION**  
CONTRACTOR  
THE CONTRACTOR IS SPECIFICALLY CAUTIONED  
THAT THE INFORMATION ON THESE PLANS AND BASED  
ON THE CONTRACTOR'S FIELD SURVEY AND MEASUREMENTS  
AND MEASUREMENTS TAKEN IN THE FIELD. THE CONTRACTOR  
SHOULD VERIFY THE LOCATION OF ALL UTILITIES AT  
LEAST 72 HOURS BEFORE ANY EXCAVATION TO  
REQUEST EXACT FIELD LOCATIONS OF THE UTILITIES



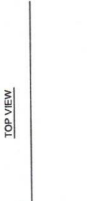
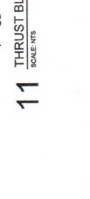
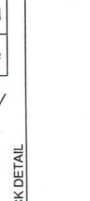
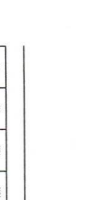
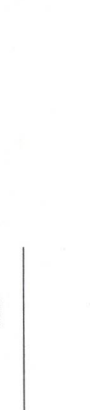
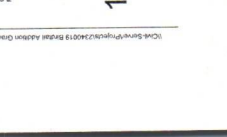
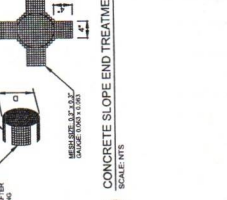
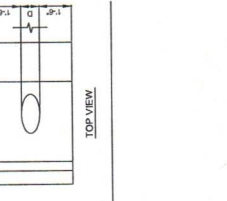
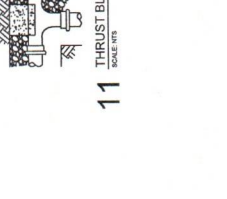
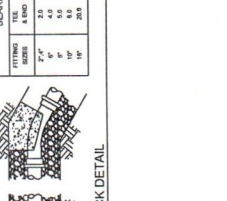
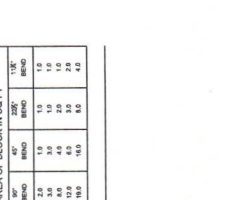
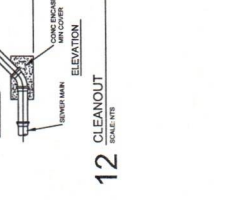
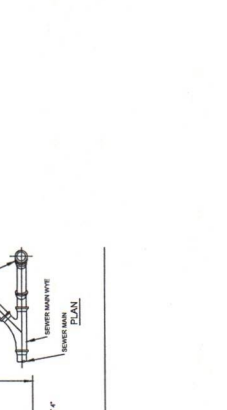
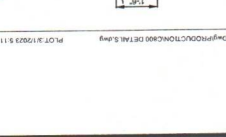
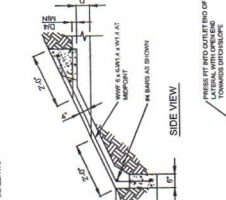
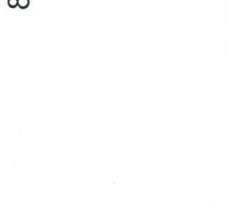
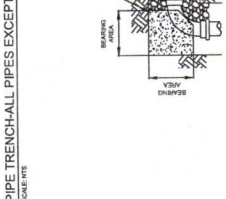
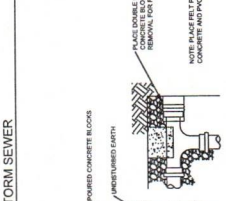
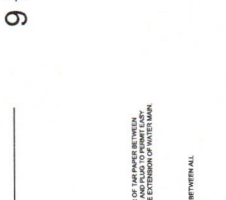
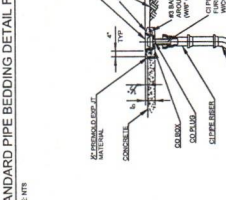
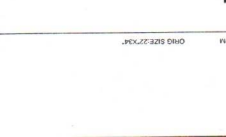
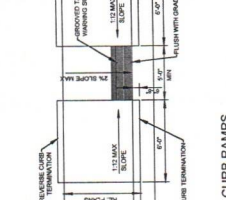
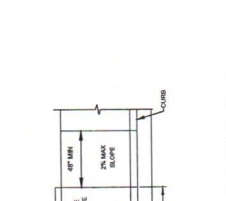
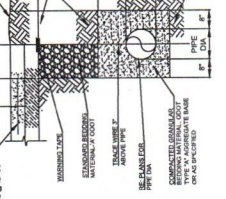
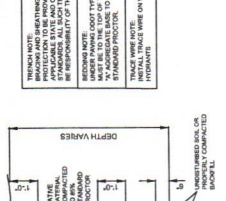
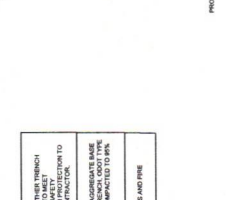
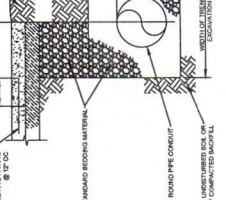
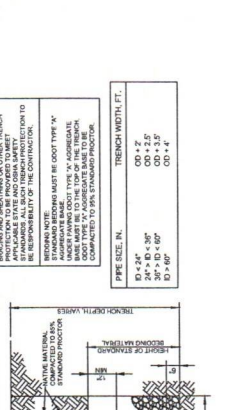
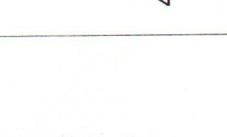
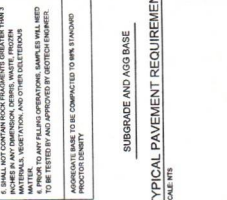
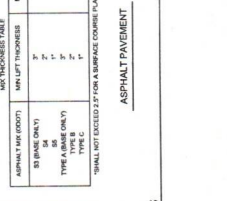
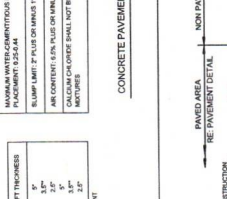
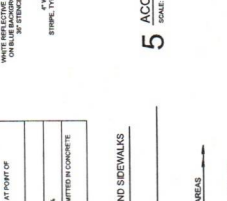
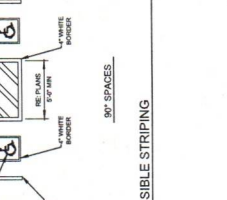
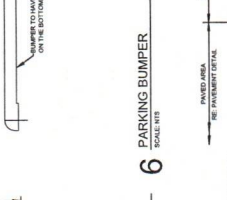
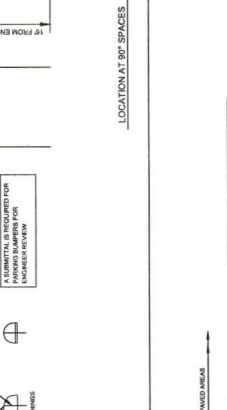
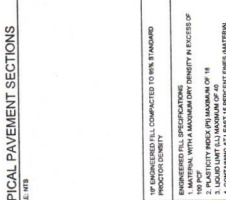
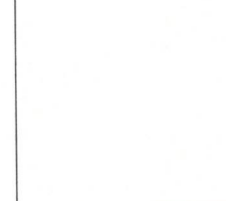
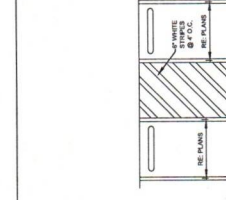
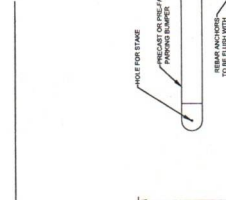
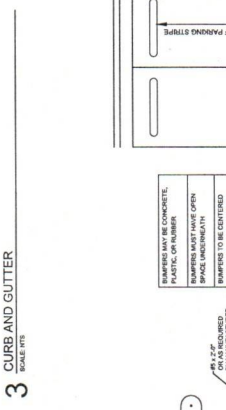
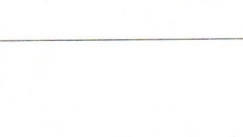
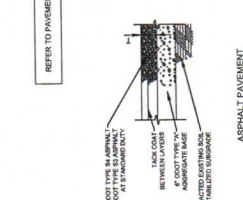
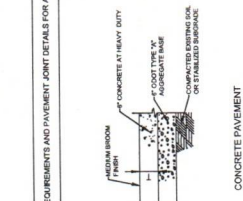
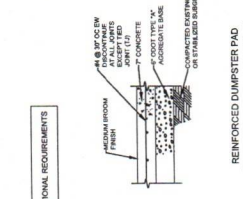
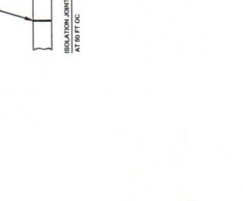
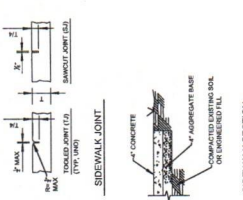
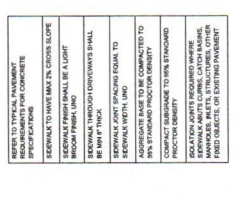
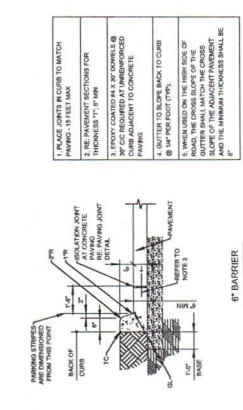



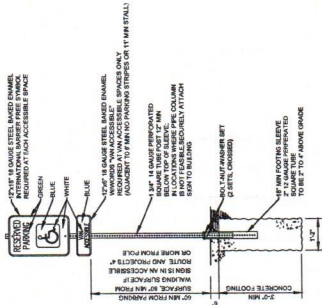

1 ACCESSIBLE SIGNAGE  
SCALE: NTS

2 FIRE HYDRANT DETAIL  
SCALE: NTS

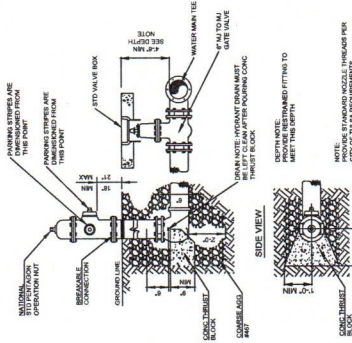

3 RIP RAP  
SCALE: NTS

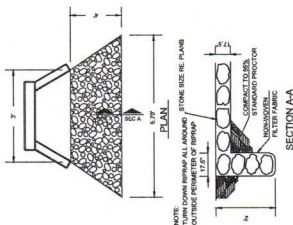

4 CURB TERMINATION  
SCALE: NTS

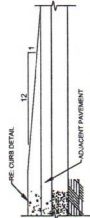

5 SIDEWALK DRAIN  
SCALE: NTS

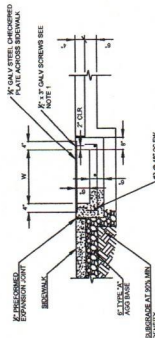

6 TYPICAL CURB TERMINATION  
SCALE: NTS