

CHEROKEE NATION PRISON MUSEUM

124 CHOCTAW ST,
TAHLEQUAH, OK 74464

SHEET NUMBER	SHEET NAME
GENERAL	
G001	COVER
G003	GENERAL NOTES
ARCHITECTURAL	
A101	SITE PLAN
A201	FLOOR PLAN
A301	BUILDING ELEVATIONS
A302	BUILDING ELEVATIONS
A601	REFLECTED CEILING PLAN

CHEROKEE NATION PRISON
124 E Choctaw St,
Tahlequah, OK 74464

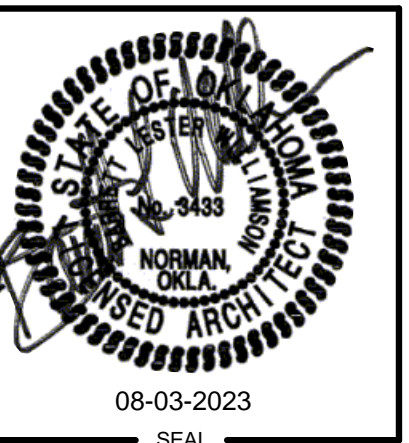

- Architecture
- Historic Preservation
- Master Planning
- Interior Design

219 W. Boyd, Suite 203
Norman, Oklahoma
73069

tel: 405.360.5818
blw@anishinabedesign.com

OK CA No. 02154
06-30-25

PROJECT NUMBER	C40123 AD
ISSUE DATE	8/03/2023
REVISION DATES	
SHEET TITLE	COVER
SHEET NUMBER	G001

NO REPRODUCTION OF THIS SHEET MAY BE MADE WITHOUT WRITTEN CONSENT OF BARRETT L. HALLAMSON ARCHITECTS. THE SHEET IS NOT TO BE USED FOR CONSTRUCTION UNLESS THE ISSUE DATE APPEARS ON THE TITLE SHEET. COPYRIGHT

ABBREVIATIONS			
ABV	ABOVE FINISH FLOOR	GALV	GALVANIZED
A.F.F.	ACCOUS	GA	GAUGE
A.C.	AIR CONDITIONING	G.C.	GENERAL CONTRACTOR
ALT	ALTERNATE	GLS	GLASS
ALUM	ALUMINUM	GLS BLK	GLASS BLOCK
A.B.	ANCHOR BOLT	GLB	GLUE LAM BEAM
@	ANGLE	G.B.	GRAB BAR
APPROX	APPROXIMATE	GR	GRADE, GRADING
ARCH	ARCHITECTURE (URAL)	GND	GROUND
A.D.	AREA DRAIN	GYP BD	GYP SUM BOARD
A.C.	ASPHALT CONCRETE	HC	HANDICAPPED
ASPH	ASPHALT	HDW	HARDWARE
ALWD	ALUMINUM CLAD WOOD	HDR	HEADER
		HVAC	HEATING/VENTILATION/ AIR CONDITIONING
		H.D.	HEAVY DUTY
BLW	BEAM	HGT	HEIGHT
B.G.	BELOW GRADE	H.C.	HOLLOW CORE
B.M.	BENCH MARK	H.M.	HOLLOW METAL
BLK	BLOCK	HORIZ	HORIZONTAL
BLKG	BLOCKING	HPDL	HIGH PRESSURE DECORATIVE LAMINATE
BD	BOARD	H.B.	HOSE BIBB
B.O.B.	BOTTOM OF BEAM	HR	HOUR
BOT	BOTTOM		
BLDG	BUILDING	INCL	INCLUDE
B.U.R.	BUILD-UP ROOFING	INFO	INFORMATION
		INSUL	INSULATE, INSULATION
		INT	INTERIOR
		INTST	INSTALLATION
		JST	JOIST
		J	JOINT
		KO	KNOCKOUT
		KPLT	KICKPLATE
		L.B.	LAG BOLT
		LAM	LAMINATE
		LT	LIGHT
		LWC	LIGHTWEIGHT CONCRETE
		LVR	LOUVER
		MATL	MATERIAL
		MGMT	MANAGEMENT
		MFG	MANUFACTURER
		MAS	MASONRY
		M.O.	MASONRY OPENING
		MAT	MATERIAL
		MH	MANHOLE
		MAX	MAXIMUM
		MECH	MECHANICAL
		MBR	MEMBER
		MEMB	MEMBRANE
		MTL	METAL
		MTR	METER
		MIN	MINIMUM
		MISC	MISCELLANEOUS
		(N)	NEW
		NOM	NOMINAL
		N	NORTH
		N.I.C.	NOT IN CONTRACT
		N.T.S.	NOT TO SCALE
		NO.	NUMBER
		O.C.	ON CENTER
		OPAQ	OPAQUE
		OPNG	OPENING
		O.D.	OUTSIDE DIAMETER
		O.H.	OVERHEAD
		OHANG	OVERHANG
		OPP.	OPPOSITE HAND
		PR	PAIR
		PKG	PARKING
		d	PENNY
		P.C.F.	PER CUBIC FOOT
		P.L.F.	PER LINEAL FOOT
		P.S.F.	PER SQUARE FOOT
		P.S.I.	PER SQUARE INCH
		PL	PLATE
		PL	PLASTIC LAMINATE
		PGLS	PLATE GLASS
		PLYWD	PLYWOOD
		PP	POWER POLE
		P.V.C.	POLYVINYL CHLORIDE
		P.C.C.	PRE-CAST CONCRETE
		PFAB	PREFABRICATED
		PSM	PREFINISHED SHEET METAL
		P.T.D.F.	PRESSURE TREATED DOUGLAS FIR
		PL	PROPERTY LINE
		Q.T.	QUARRY TILE
F.O.C.	FACE OF CONCRETE (CURB)		
F.O.F.	FACE OF FINISH		
F.O.M.	FACE OF MASONRY		
F.O.S.	FACE OF STUB		
FGLS	FIBERGLASS		
F.N.	FIELD NAILING		
FIN	FINISH		
F.G.	FINISH GRADE		
F.F.	FINISH FLOOR		
F.F.E.	FINISH FLOOR ELEVATION		
F.A.	FIRE ALARM		
F.E.	FIRE EXTINGUISHER		
F.E.C.	FIRE EXTINGUISHER CABINET		
F.H.C.	FIRE HOSE CABINET		
FLASH	FLASHING		
FLR	FLOOR (ING)		
FLO	FLOOR CLEANOUT		
F.D.	FLOOR DRAIN		
FLUOR	FLUORESCENT		
FT	FOOT OR FEET		
FTG	FOOTING		
FDN	FOUNDATION		

REFERENCE LEGEND	
	NORTH ARROW
	DETAIL NUMBER
	ENLARGED AREA TAG
	ELEVATION REFERENCE
	BUILDING SECTION
	WALL SECTION
	ELEVATION REFERENCE AND MINOR SECTIONS
	ROOM NAME
	ROOM TAG
	DOOR TAG
	WINDOW TAG
	PARTITION TAG
	EQUIPMENT TAG
	REVISION REFERENCE
	TITLE
	DRAWING TITLE

ARCHITECTURAL GENERAL NOTES	
1.	DO NOT SCALE THE DRAWINGS. CONTRACTOR SHALL VERIFY EXISTING CONDITIONS AT THE SITE AND REPORT ANY DISCREPANCIES TO THE ARCHITECT FOR CLARIFICATION BEFORE PROCEEDING WITH THE WORK. COMMENCEMENT OF WORK SHALL CONSTITUTE ACCEPTANCE OF CONDITIONS.
2.	THE ARCHITECT DRAWINGS ARE A PART OF A LARGER SET OF DRAWINGS WHICH, WHEN COMPLETE, CONSISTS OF ALL DRAWINGS LISTED BY THE INDEX OF DRAWINGS. THE WORK DESCRIBED BY THE DRAWINGS OF ANY ONE DISCIPLINE MAY BE AFFECTED BY THE WORK DESCRIBED ON DRAWINGS OF ANOTHER DISCIPLINE AND MAY REQUIRE REFERENCE TO DRAWINGS OF ANOTHER DISCIPLINE. PARTIAL SETS OF DRAWINGS ARE INCOMPLETE AND SHALL NOT BE DISTRIBUTED AND UTILIZED BY THE CONTRACTOR. IT IS THE CONTRACTOR'S RESPONSIBILITY TO REVIEW AND COORDINATE THE WORK OF ALL SUBCONTRACTORS, TRADES, AND SUPPLIERS WITH THE REQUIREMENTS OF THE CONTRACT BEFORE COMMENCING CONSTRUCTION, AND TO ASSURE THAT ALL PARTIES ARE AWARE OF ALL REQUIREMENTS, REGARDLESS OF WHERE THE REQUIREMENTS OCCUR IN THE CONTRACT DOCUMENTS.
3.	THE SPECIFICATIONS AND ALL CONSULTANT DRAWINGS ARE SUPPLEMENTAL TO THE ARCHITECTURAL DRAWINGS. IT SHALL BE THE CONTRACTOR'S RESPONSIBILITY TO COORDINATE WITH THE ARCHITECTURAL DRAWINGS BEFORE THE INSTALLATION OF ANY OF THE CONSULTANTS WORK AND TO BRING ANY DISCREPANCIES OR CONFLICTS TO THE ARCHITECT'S ATTENTION FOR CLARIFICATION. IMPROPERLY INSTALLED WORK SHALL BE CORRECTED BY THE GENERAL CONTRACTOR AT HIS EXPENSE AND, AT NO EXPENSE TO THE ARCHITECT, HIS CONSULTANTS OR THE OWNER.
4.	THE ARCH DRAWINGS ESTABLISH AND COORDINATE THE FINISHED APPEARANCE AND EXACT LOCATION OF ALL EXPOSED ELEMENTS OF THE WORK, INCLUDING THAT WORK WHICH IS ILLUSTRATED PRIMARILY ON DRAWINGS OF OTHER DISCIPLINES. LOCATIONS SHOWN ON OTHER DRAWINGS ARE SCHEMATIC, UNLESS OTHERWISE NOTED ON THE ARCH DRAWINGS. THE ARCH DRAWINGS TAKE PRECEDENCE FOR THE FINISHED APPEARANCE AND EXACT LOCATION OF ALL PARTS OF THE WORK. EXCEPTION: DIMENSIONED LOCATIONS SHOWN ON DRAWINGS OF OTHER DISCIPLINES SHALL GOVERN ONLY WHERE SPECIFICALLY AND INDIVIDUALLY INDICATED A. BY SYMBOL, KEYED NOTE, OR NOTATION ON ARCHITECTURAL DRAWINGS, OCCURRING WITHIN ROOM OR OTHER. B. IDENTIFIED SPACE FOR WHICH ARCH SHEET (SCHEDULE NOTES INDICATE THAT DIMENSION PROVIDED ELSEWHERE SHALL GOVERN.
5.	CONTRACTOR SHALL COORDINATE THE INSTALLATION OF THE VARIOUS TRADE ITEMS WITHIN THE SPACE ABOVE THE CEILING (INCLUDING BUT NOT LIMITED TO: STRUCTURAL MEMBERS AND FIREPROOFING, MECHANICAL DUCTS AND INSULATION, CONDUITS, RACEWAYS, SPRINKLER SYSTEMS, LIGHT FIXTURES, CEILING SYSTEMS, AND ANY SPECIAL STRUCTURAL SUPPORTS REQUIRED) AND SHALL BE RESPONSIBLE FOR MAINTAINING THE FINISH CEILING HEIGHT ABOVE THE FINISH FLOOR INDICATED IN THE DRAWINGS AND THE FINISH SCHEDULE.
6.	THE ARCH FLOOR PLANS, REFLECTED CEILING PLANS, SECTIONS, AND ELEVATIONS SHOW THE EXACT LOCATION OF MANY - BUT NOT ALL - EXPOSED PARTS OF THE WORK. FOR ITEMS NOT LOCATED EXACTLY, APPLY THE RULES INDICATED BY THIS SHEET TYPICAL RULES FOR DETERMINING MOUNTING HEIGHTS AND LOCATIONS TO DETERMINE THE EXACT LOCATION OF EACH EXPOSED PART OF THE WORK.
7.	ACCESS PANELS, WHERE REQUIRED BY BUILDING CODE OR FOR THE PROPER OPERATION OR MAINTENANCE OF MECHANICAL OR ELECTRICAL EQUIPMENT, SHALL BE PROVIDED AND INSTALLED. CONTRACTOR SHALL COORDINATE SIZE, LOCATION AND TYPE OF ACCESS PANEL WITH OTHER CONTRACTORS WORK AND RECEIVE APPROVAL OF THE ARCHITECT PRIOR TO INSTALLATION. ACCESS PANEL SHALL BE AS SPECIFIED.
8.	ALL DIMENSIONS ON FLOOR PLANS ARE NOMINAL TO FINISH FACE OF CMU, CONCRETE, MASONRY, AND BRICK UNLESS NOTED OTHERWISE EXCEPTION: EXTERIOR METAL STUD WALLS ARE TO FACE OF METAL STUDS.
9.	CONTRACTOR SHALL VERIFY ALL COLUMN COORDINATES AND CHECK THEM AGAINST DIMENSIONS SHOWN ON PLANS AND DETAILS. ARCHITECT SHOULD BE NOTIFIED OF ANY DISCREPANCY DURING STAKING.
10.	SIZES OF HOUSEKEEPING PADS AND BASES FOR MECHANICAL EQUIPMENT ARE APPROXIMATE. CONTRACTOR SHALL VERIFY EXACT LOCATION AND REQUIRED SIZE OF ALL CONCRETE PADS AND BASES WITH EQUIPMENT MANUFACTURERS BEFORE POURING.

ARCHITECTURAL GENERAL NOTES	
11.	N/A
12.	WHERE INSTALLATION OF ONE PART OF THE WORK IS DEPENDENT ON INSTALLATION OF OTHER COMPONENTS, EITHER BEFORE OR AFTER ITS OWN INSTALLATION, SCHEDULE CONSTRUCTION ACTIVITIES IN THE SEQUENCE REQUIRED TO GET THE BEST RESULT.
13.	WHERE AVAILABILITY OF SPACE IS LIMITED, COORDINATE INSTALLATION OF DIFFERENT COMPONENTS TO ASSURE MAXIMUM ACCESSIBILITY FOR REQUIRED MAINTENANCE, SERVICE OR REPAIR.
14.	MAKE ADEQUATE PROVISIONS TO ACCOMMODATE ITEMS SCHEDULED FOR LATER INSTALLATION.
15.	COMPLY WITH MANUFACTURER'S INSTALLATION INSTRUCTIONS AND RECOMMENDATIONS, TO THE EXTENT THAT THOSE INSTRUCTIONS AND RECOMMENDATIONS ARE MORE EXPLICIT OR STRINGENT THAN REQUIREMENTS CONTAINED IN THE CONTRACT DOCUMENTS.
16.	INSPECT MATERIALS OR EQUIPMENT IMMEDIATELY UPON DELIVERY AND AGAIN PRIOR TO INSTALLATION. REJECT DAMAGED AND DEFECTIVE ITEMS.
17.	RECHECK MEASUREMENTS AND DIMENSIONS BEFORE EACH INSTALLATION.
18.	PROVIDE ATTACHMENT AND CONNECTION DEVICES AND METHODS NECESSARY FOR SECURING THE WORK. SECURE WORK TRUE TO LINE LEVEL. ALLOW FOR EXPANSION AND BUILDING MOVEMENT.
19.	DURING HANDLING AND INSTALLATION, CLEAN AND PROTECT CONSTRUCTION IN PROGRESS AND ADJOINING MATERIALS IN PLACE. APPLY PROTECTIVE COVERING WHERE REQUIRED TO ENSURE PROTECTION FROM DAMAGE OR DETERIORATION AT SUBSTANTIAL COMPLETION.
20.	CLEAN AND MAINTAIN COMPLETED CONSTRUCTION AS FREQUENTLY AS NECESSARY THROUGH THE REMAINDER OF THE CONSTRUCTION PERIOD. ADJUST AND LUBRICATE COMPONENTS TO ENSURE OPERABILITY WITHOUT DAMAGING EFFECTS.
21.	SUPERVISE CONSTRUCTION ACTIVITIES TO ENSURE THAT NO PART OF THE CONSTRUCTION, COMPLETED OR IN PROGRESS, IS SUBJECT TO HARMFUL, DANGEROUS, DAMAGING, OR OTHERWISE DELETERIOUS EXPOSURE DURING THE CONSTRUCTION PERIOD. WHERE APPLICABLE, SUCH EXPOSURES INCLUDE, BUT ARE NOT LIMITED TO, THE FOLLOWING: 1. EXCESSIVE STATIC OR DYNAMIC LOADING 2. EXCESSIVE INTERNAL OR EXTERNAL PRESSURES. 3. EXCESSIVELY HIGH OR LOW TEMPERATURES. 4. THERMAL SHOCK 5. EXCESSIVELY HIGH OR LOW HUMIDITY. 6. AIR CONTAMINATION OR POLLUTION. 7. WATER OR ICE. 8. SOLVENTS. 9. CHEMICALS. 10. LIGHT. 11. RADIATION. 12. PUNCTURE. 13. ABRASION. 14. HEAVY TRAFFIC. 15. SOILING, STAINING AND CORROSION. 16. BACTERIA. 17. RODENT AND INSECT INFESTATION. 18. COMBUSTION. 19. ELECTRICAL CURRENT. 20. HIGH SPEED OPERATION. 21. IMPROPER LUBRICATION. 22. UNUSUAL WEAR OR MISUSE. 23. CONTACT BETWEEN INCOMPATIBLE MATERIALS. 24. DESTRUCTIVE TESTING. 25. MISALIGNMENT. 26. EXCESSIVE WEATHERING. 27. IMPROPER SHIPPING OR HANDLING. 28. THEFT. 29. VANDALISM.
22.	N/A

ARCHITECTURAL GENERAL NOTES	
23.	FOR CLARIFICATIONS THAT DO NOT AFFECT PROJECT COST OR TIME, THE ARCHITECT WILL ISSUE AN ARCHITECT'S SUPPLEMENTARY INSTRUCTION (ASI).
24.	ELECTRONICALLY SUBMIT REQUESTS FOR INFORMATION (RFI) TO: j@anishinabedesign.com AND blw@anishinabedesign.com THE FOLLOWING INFORMATION IS REQUIRED FOR THE RFI TO BE REVIEWED: -PROJECT NAME -RFI NAME -RFI NUMBER -INITIATION DATE -SUBJECT -DISCIPLINE AFFECTED -SUBMITTED BY: (NAME, COMPANY, TELEPHONE NUMBER) -SUBMITTED TO: (NAME, COMPANY, TELEPHONE NUMBER) -COPIES TO: OWNER -REFERENCED DRAWING AND SPECIFICATION SECTION -GENERAL CONTRACTOR -IMPACT: -COST IMPACT: (YES/NO AND DOLLAR AMOUNT) -SCHEDULE IMPACT: (YES/NO AND NUMBER OF DAYS) -DRAWING IMPACT: (YES/NO) -CHANGE ORDER REQUIRED: (YES/NO) -INFORMATION REQUESTED -DATE REQUIRED -PROPOSED SOLUTION (IF APPLICABLE) FROM PARMAKING THE REQUEST AND COST FOR THE PROPOSED SOLUTION -RESPONSE FROM ARCHITECT/ENGINEER -ANSWERED BY: (NAME AND COMPANY) -DATE ANSWERED
25.	ELECTRONICALLY SUBMIT PROPOSED CHANGE ORDER (PCO) TO: j@anishinabedesign.com AND blw@anishinabedesign.com THE FOLLOWING INFORMATION IS REQUIRED FOR THE PCO TO BE REVIEWED: -PROJECT NAME -PROPOSED CHANGE ORDER NAME -PROPOSED CHANGE ORDER NUMBER -DISCIPLINE AFFECTED -THE RFI -THE ARCHITECT'S RESPONSE TO THE RFI -WRITTEN DOCUMENTATION FROM SUBCONTRACTORS -COMPLETE DESCRIPTION OF THE SCOPE OF WORK -PRICE QUOTE BREAKDOWN FOR UNIT PRICES -PRICE QUOTE BREAKDOWN FOR EXTENDED PRICES -FEES -OVERHEAD AND PROFIT -PROVIDE A PRICE QUOTE BREAKDOWN FOR ANY CREDIT DUE TO THE PROJECT OWNER FOR LABOR AND MATERIALS THAT WILL NO LONGER BE REQUIRED BY THE PROPOSED CHANGE ORDER'S SCOPE OF WORK -TIME REQUESTED TO BE ADDED TO THE PROJECT TO COMPLETE THE PROPOSED SCOPE OF WORK
BID ALTERNATES	
ALLOWANCES	

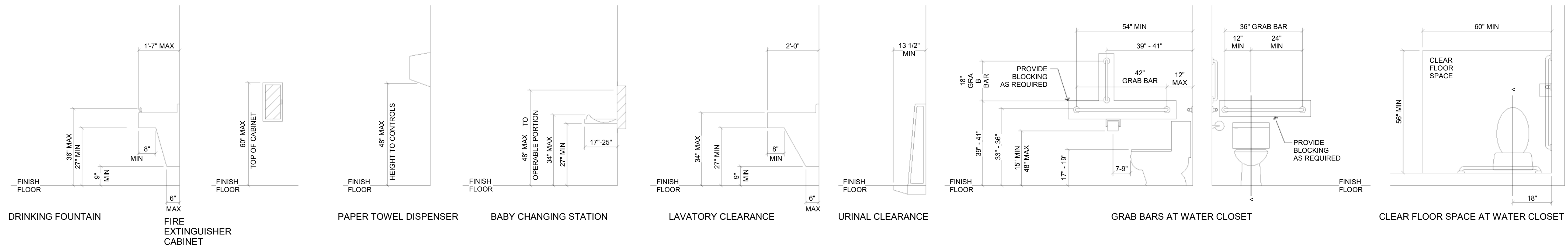

CHEROKEE NATION PRISON
124 E Choctaw St,
Tahlequah, OK 74464



- Architecture
- Historic Preservation
- Master Planning
- Interior Design

219 W. Boyd, Suite 203
Norman, Oklahoma
73069
tel: 405.360.5818
blw@anishinabedesign.com

OK CA No. 02154
06-30-25

PROJECT NUMBER	C40123 AD
ISSUE DATE	8/03/2023
REVISION DATES	
SHEET TITLE	GENERAL NOTES
SHEET NUMBER	G003

NO REPRODUCTION OF THIS SHEET MAY BE MADE WITHOUT WRITTEN CONSENT OF BARETT, VALLANBACH ARCHITECTS. THE SHEET IS NOT TO BE USED FOR CONSTRUCTION UNLESS THE ISSUE DATE APPEARS ON THE TITLE SHEET. COPYRIGHT.

CHEROKEE NATION PRISON
 124 E Choctaw St,
 Tahlequah, OK 74464



■ Architecture
 ■ Historic Preservation
 ■ Master Planning
 ■ Interior Design

219 W. Boyd, Suite 203
 Norman, Oklahoma
 73069
 tel: 405.360.5818
 blw@anishinabedesign.com
 OK CA No. 02154
 06-30-25

PROJECT NUMBER	C40123 AD
ISSUE DATE	8/03/2023
REVISION DATES	
SHEET TITLE	SITE PLAN
SHEET NUMBER	A101

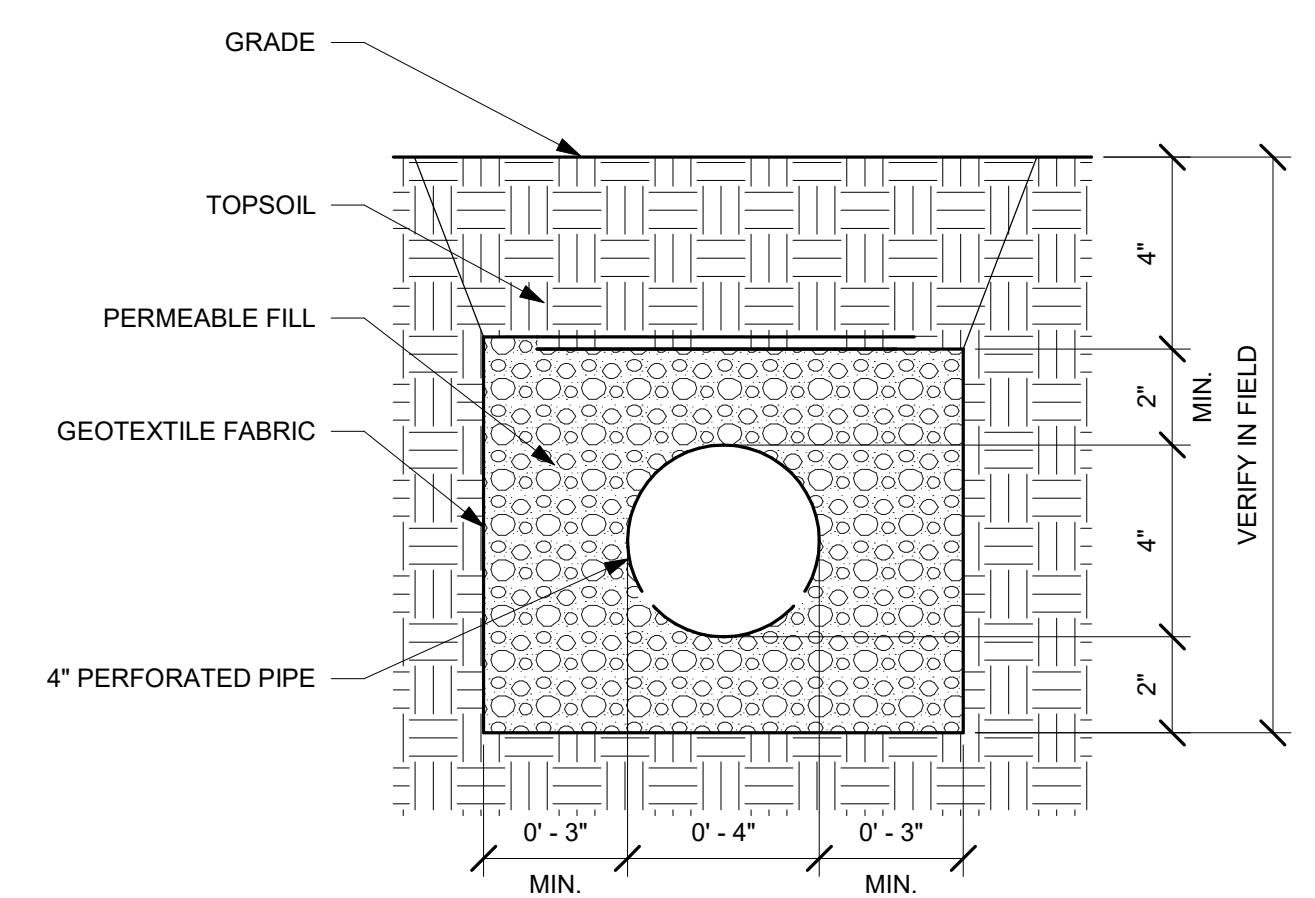
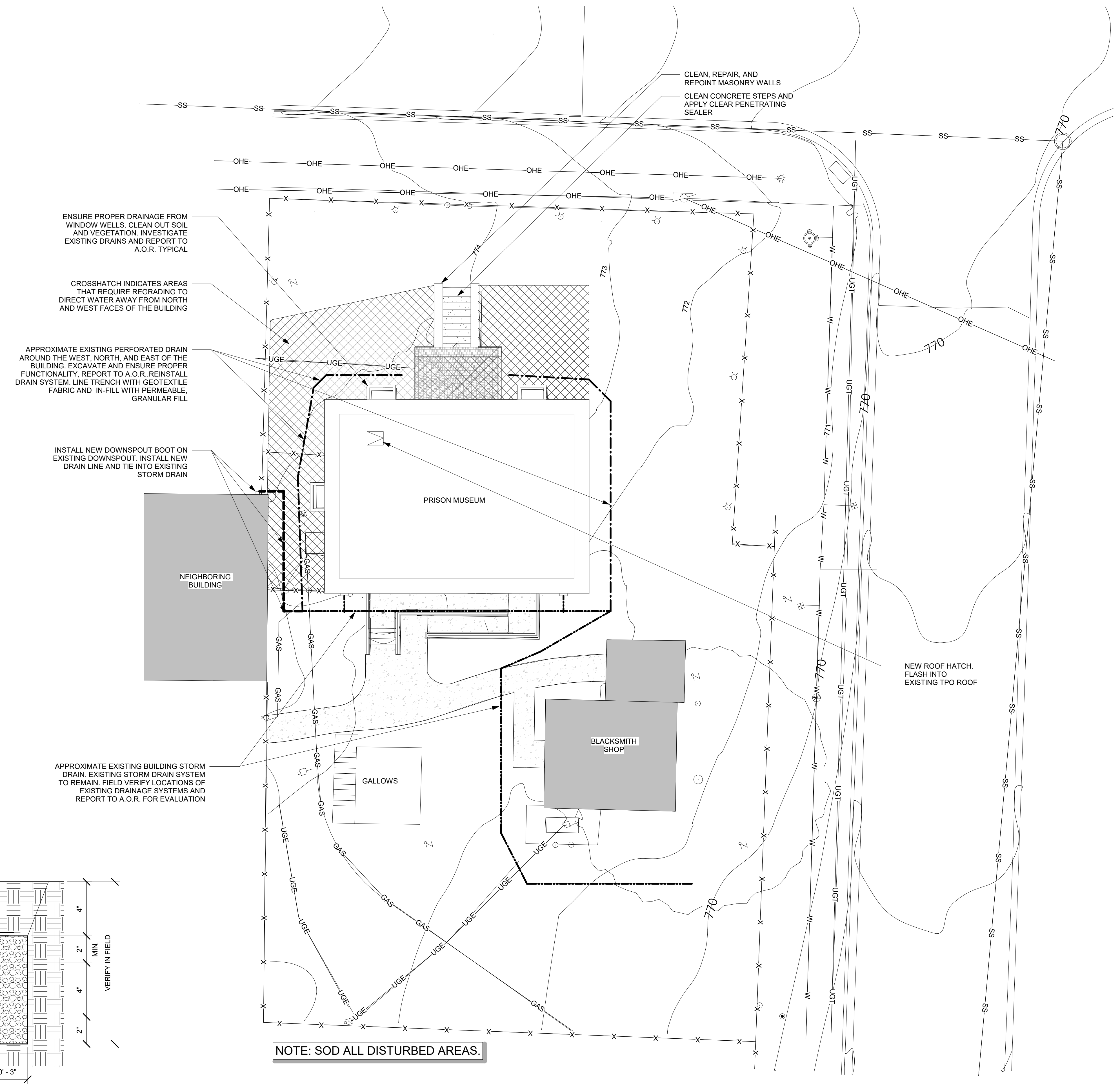

2 TYPICAL PERFORATED DRAIN DETAIL
 SCALE: 3\"/>

1 SITE PLAN
 SCALE: 1\"/>

NO REPRODUCTION OF THIS SHEET MAY BE MADE WITHOUT WRITTEN CONSENT OF BARRETT, L. WILLIAMSON ARCHITECTS. THE SHEET IS NOT TO BE USED FOR CONSTRUCTION UNLESS THE ISSUE DATE APPEARS ON THE TITLE SHEET. COPYRIGHT

CHEROKEE NATION PRISON
 124 E Choctaw St,
 Tahlequah, OK 74464



■ Architecture
 ■ Historic Preservation
 ■ Master Planning
 ■ Interior Design
 219 W. Boyd, Suite 203
 Norman, Oklahoma
 73069
 tel: 405.360.5818
 blw@anishinabedesign.com
 OK CA No. 02154
 06-30-25

PROJECT NUMBER	C40123 AD
ISSUE DATE	8/03/2023
REVISION DATES	
SHEET TITLE	FLOOR PLAN
SHEET NUMBER	A201

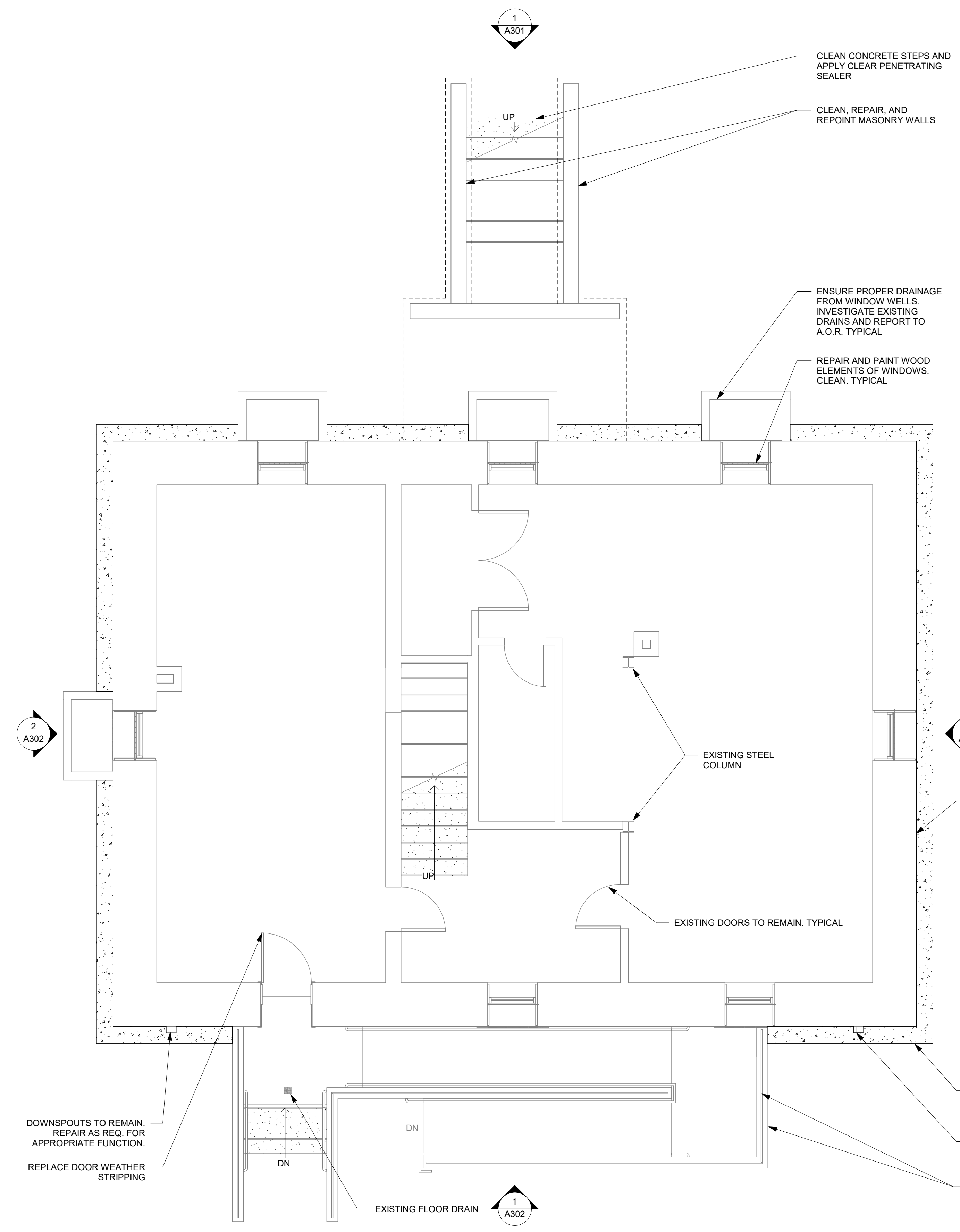

1 BASEMENT PLAN
 SCALE: 1/4" = 1'-0"

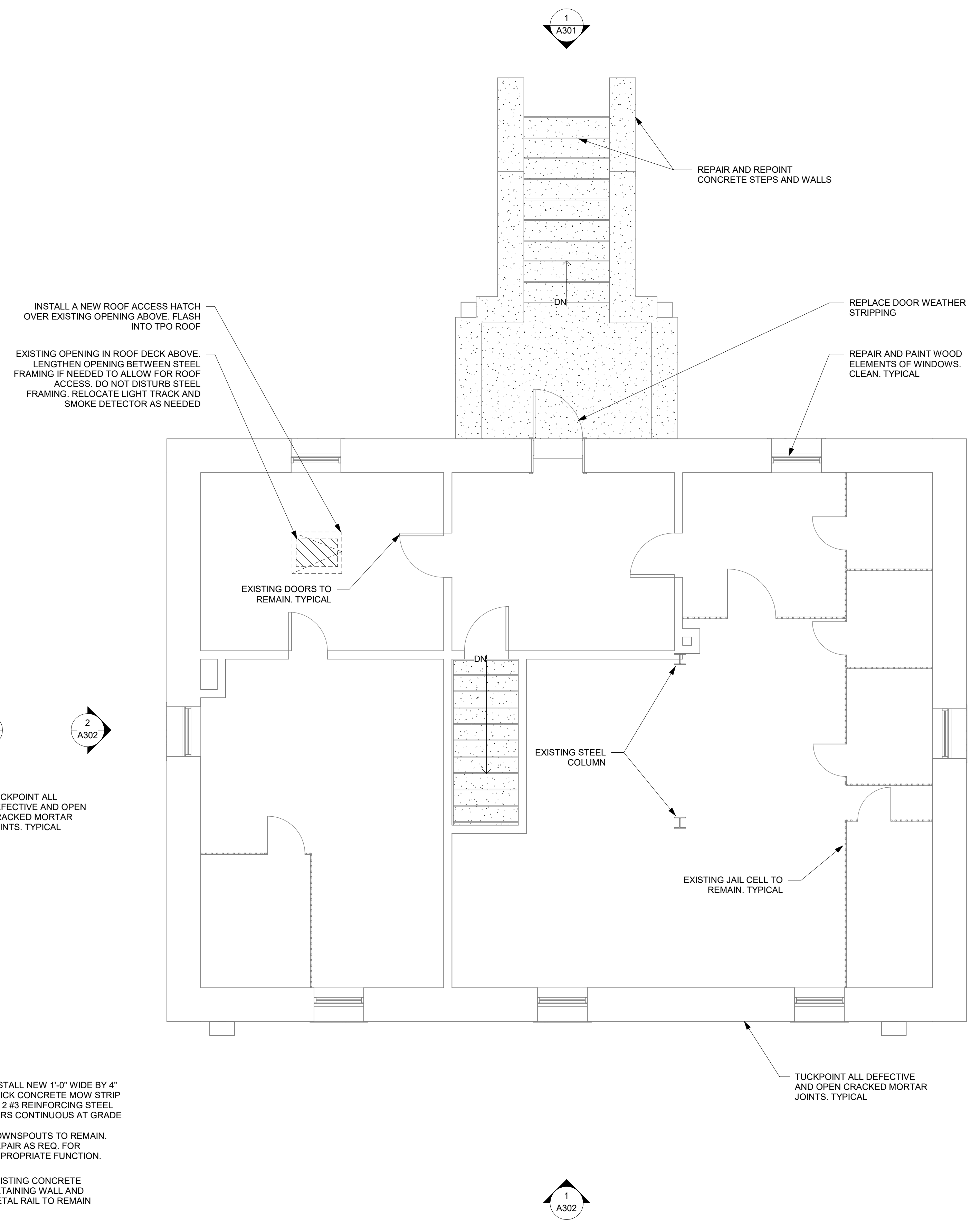

2 FIRST FLOOR PLAN
 SCALE: 1/4" = 1'-0"

NO REPRODUCTION OF THIS SHEET MAY BE MADE WITHOUT WRITTEN CONSENT OF BARRETT L. WILLIAMSON ARCHITECTS. THE SHEET IS NOT TO BE USED FOR CONSTRUCTION UNLESS THE ISSUE DATE APPEARS ON THE TITLE SHEET. COPYRIGHT

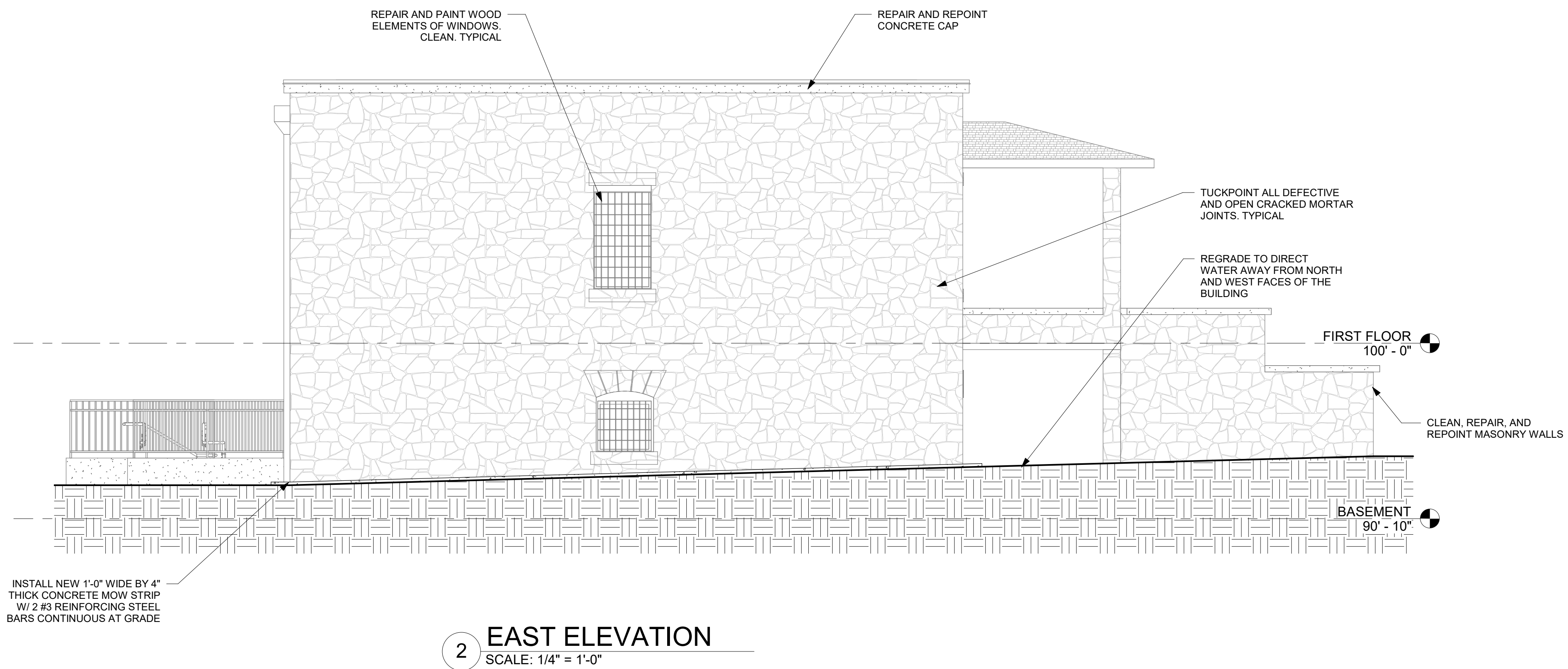
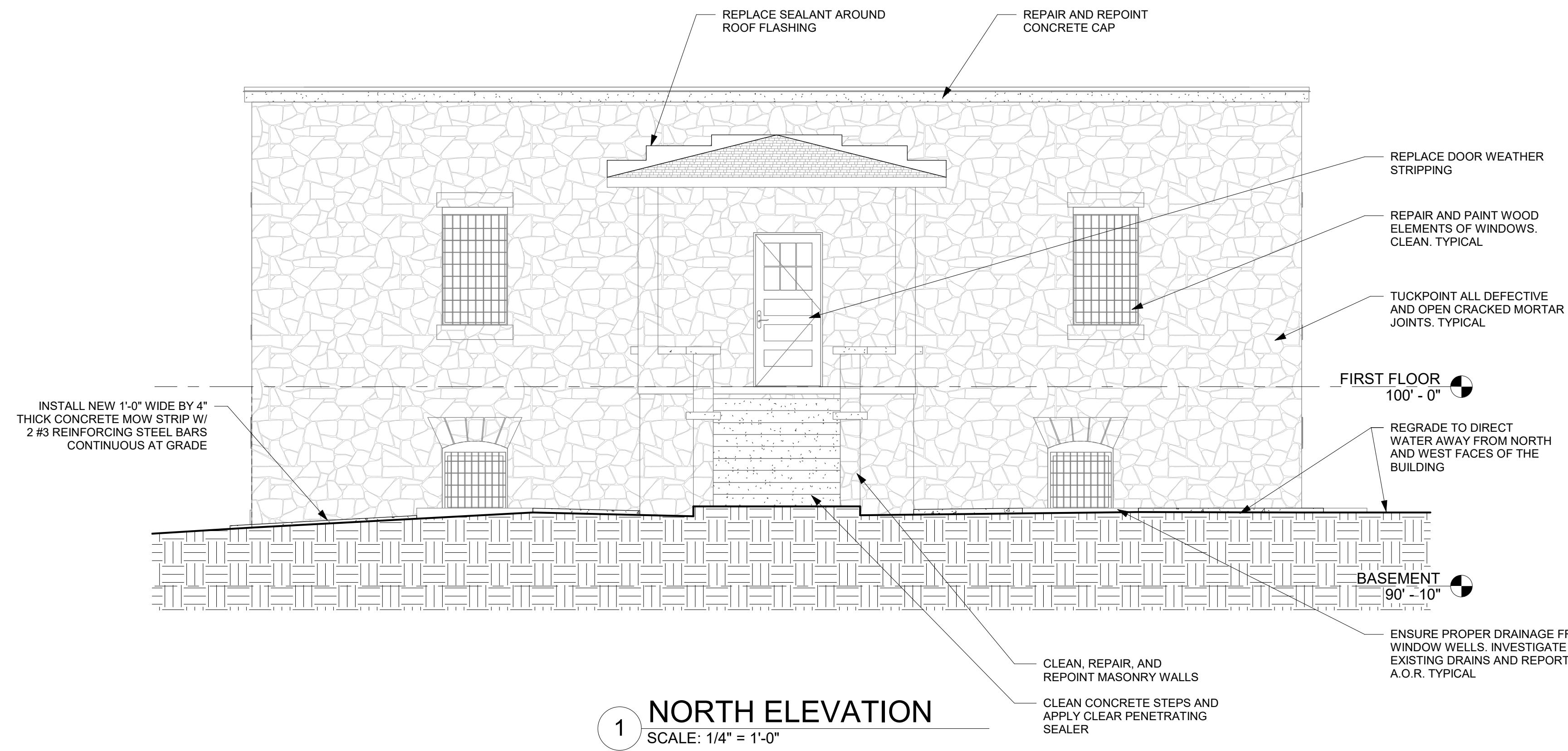

CHEROKEE NATION PRISON
124 E Choctaw St,
Tahlequah, OK 74464

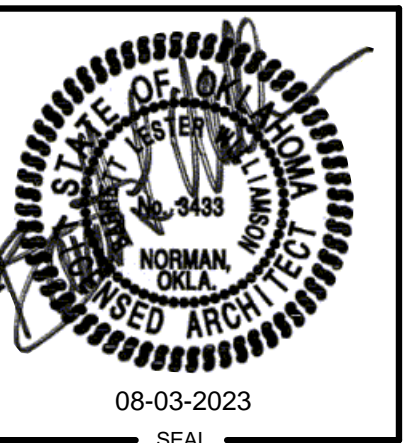

- Architecture
- Historic Preservation
- Master Planning
- Interior Design

219 W. Boyd, Suite 203
Norman, Oklahoma
73069
tel: 405.360.5818
blw@anishinabedesign.com
OK CA No. 02154
06-30-25

PROJECT NUMBER	C40123 AD
ISSUE DATE	8/03/2023
REVISION DATES	
SHEET TITLE	BUILDING ELEVATIONS
SHEET NUMBER	A301

NO REPRODUCTION OF THIS SHEET MAY BE MADE WITHOUT WRITTEN CONSENT OF BARRETT, L. WILLIAMSON ARCHITECTS. THE SHEET IS NOT TO BE USED FOR CONSTRUCTION UNLESS THE ISSUE DATE APPEARS ON THE TITLE SHEET. COPYRIGHT

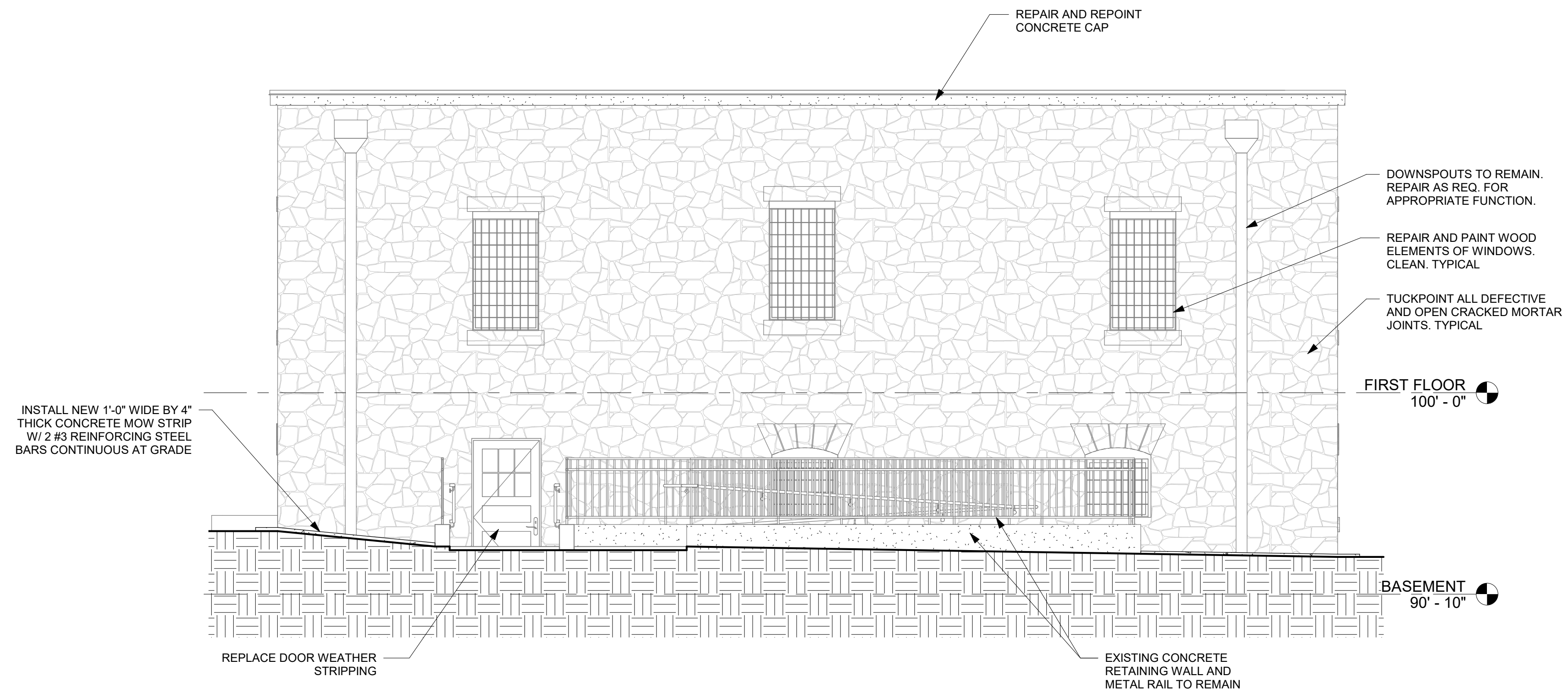

1 SOUTH ELEVATION
SCALE: 1/4" = 1'-0"

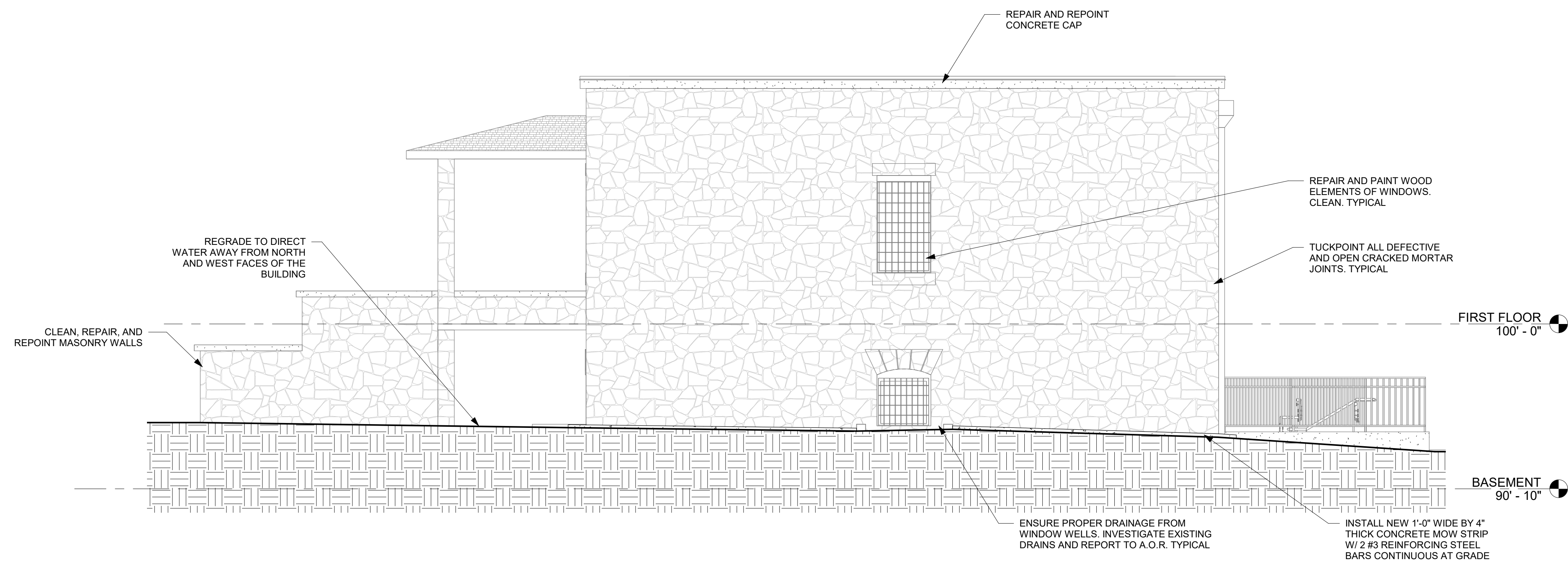

2 WEST ELEVATION
SCALE: 1/4" = 1'-0"

CHEROKEE NATION PRISON
124 E Choctaw St,
Tahlequah, OK 74464

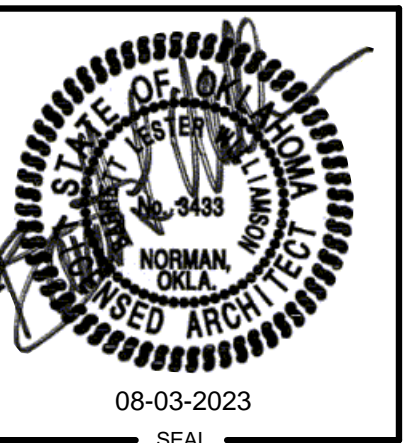

- Architecture
- Historic Preservation
- Master Planning
- Interior Design

219 W. Boyd, Suite 203
Norman, Oklahoma
73069
tel: 405.360.5818
blw@anishinabedesign.com
OK CA No. 02154
06-30-25

PROJECT NUMBER	C40123 AD
ISSUE DATE	8/03/2023
REVISION DATES	
SHEET TITLE	BUILDING ELEVATIONS
SHEET NUMBER	A302

NO REPRODUCTION OF THIS SHEET MAY BE MADE WITHOUT WRITTEN CONSENT OF BARRETT, L. ALLAMSON ARCHITECTS. THE SHEET IS NOT TO BE USED FOR CONSTRUCTION UNLESS THE ISSUE DATE APPEARS ON THE TITLE SHEET. COPYRIGHT