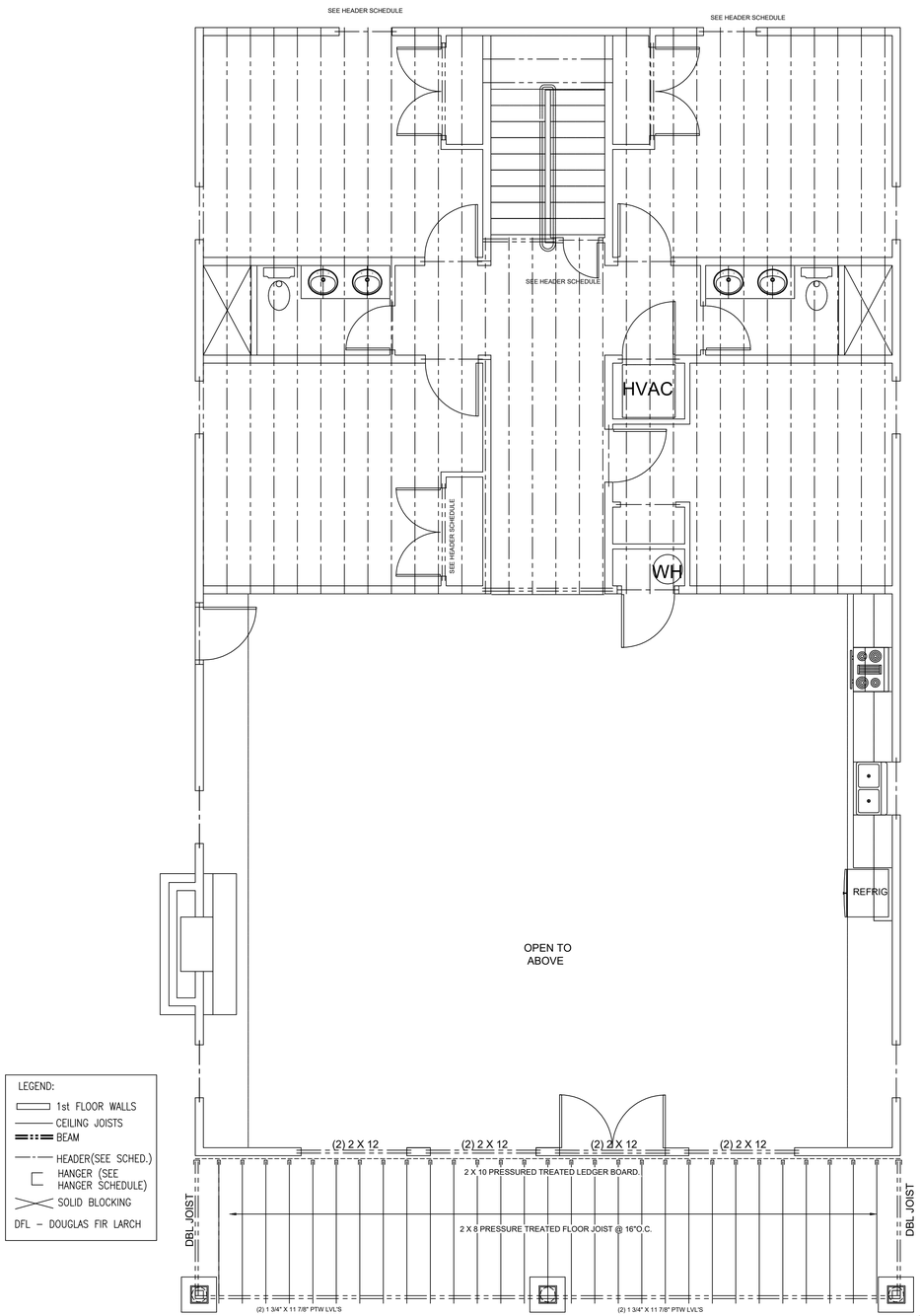

FRAMING NOTES:
–ALL CEILING JOISTS TO BE 2X6 S.P. NO.2 @ 16"O.C., UNLESS NOTED OTHERWISE.
–ALL RAFTERS TO BE 2X8 S.P. NO.2 @ 16"O.C., UNLESS NOTED OTHERWISE.
–ALL HIP, VALLEY, AND RIDGE MEMBERS TO BE 2X10 S.P. NO.2, UNLESS NOTED OTHERWISE.
–VERIFY ROOF PITCH ON SITE– MATCH EXISTING ROOF PITCH.
–ALL RAFTERS ON VAULTED CEILINGS TO BE 2X10 S.P. NO.2, TO ALLOW SPACE FOR THE REQUIRED INSULLATION R38.
–SEE "HEADER SCHEDULE" FOR HEADER SIZES.

1ST FLOOR

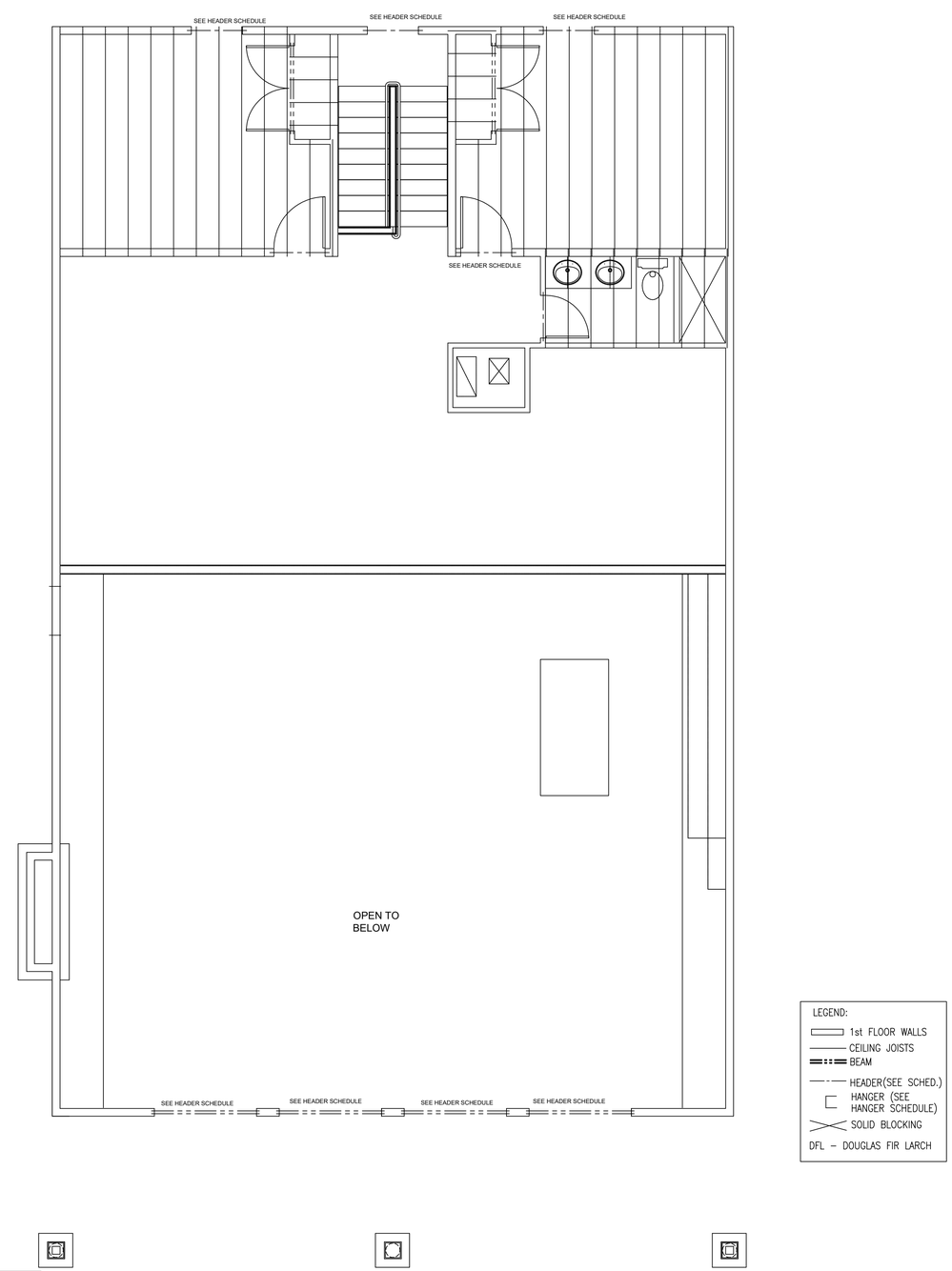

FRAMING NOTES:
–ALL CEILING JOISTS TO BE 2X6 S.P. NO.2 @ 16"O.C., UNLESS NOTED OTHERWISE.
–ALL FLOOR JOISTS TO BE TYPE 16" OPEN WEB WOOD @ 16" O.C. UNLESS NOTED OTHERWISE.
–ALL RAFTERS TO BE 2X8 S.P. NO.2 @ 16"O.C., UNLESS NOTED OTHERWISE.
–ALL HIP, VALLEY, AND RIDGE MEMBERS TO BE 2X10 S.P. NO.2, UNLESS NOTED OTHERWISE.
–VERIFY ROOF PITCH ON SITE– 8:12.
–PURLINS TO BE 2X6 S.P. NO.2 AND SUPPORTED @ 4'–0" O.C. MIN.
–ALL RAFTERS ON VAULTED CEILINGS TO BE 2X10 S.P. NO.2, TO ALLOW SPACE FOR THE REQUIRED INSULLATION R38.
–SEE "HEADER SCHEDULE" FOR HEADER SIZES.

2ND FLOOR

PLAN NAME:
CABIN 6

REVISIONS

NO.	DESCRIPTION	DATE	APPR.

FILE: C:\2023\PROJECTS\

REGISTERED PROFESSIONAL ENGINEER
SCOTT M. MORTENSEN
26939
OKLAHOMA
6/15/23

MAE
MORTENSEN ARCHITECTURAL ENGINEERING
8452 Fredericksburg Rd. Ste. 380
San Antonio, Tx. 78229
(210) 801-4302
TBPELS FIRM # 16119

The use of this drawing is limited to the property described in the title block. Any other use of this drawing is prohibited without the expressed written consent of MAE, Mortensen Architectural Engineering, PLLC.

SHEET TITLE:
TRUSS DESIGN FOR
CABIN 6

ADDRESS:	CHREOKEE NATION	LOT:	
SUBDIVISION:		CITY:	UKN
PLAN NO.:	PLAN	BLOCK:	UKN
		N.C.B.:	
		COUNTY:	UKN

JOB NO:	23-101
DATE:	6/15/2023
DESIGNER:	CWL
CHECKED:	SMM
DRAWN:	CWL

SHEET:
S-1