

ELECTRICAL LEGEND	
PLAN SYMBOL	DESCRIPTION
	1X4 LED FIXTURE SURFACE MOUNT
	SURFACE MOUNT FIXTURE
	WALL-MOUNT VANITY FIXTURE
	WALL-MOUNT EXTERIOR LIGHT
	LED PENDANT FIXTURE
	PENDANT-MOUNT FIXTURE (W/ FAN J-BOX)
	LED RECESSED WATER-RESISTANT CAN FIXTURE
	COMBO LIGHT/HEATER/FAN UNIT
	ELECTRICAL PANEL - SURFACE MOUNT
	DUPLEX RECEPTACLE OUTLET
	QUAD RECEPTACLE OUTLET
	RECEPTACLE OUTLET GROUND FAULT INTERRUPTER
	SPECIAL-PURPOSE OUTLET - RATING AS INDICATED
	LIGHT SWITCH
	3-WAY LIGHT SWITCH
	PHONE
	DATA PORT
	CABLE/SATELLITE
	RETURN REGISTER - SIZE TBD
	12' X 12" SUPPLY REGISTER
	EXHAUST FAN

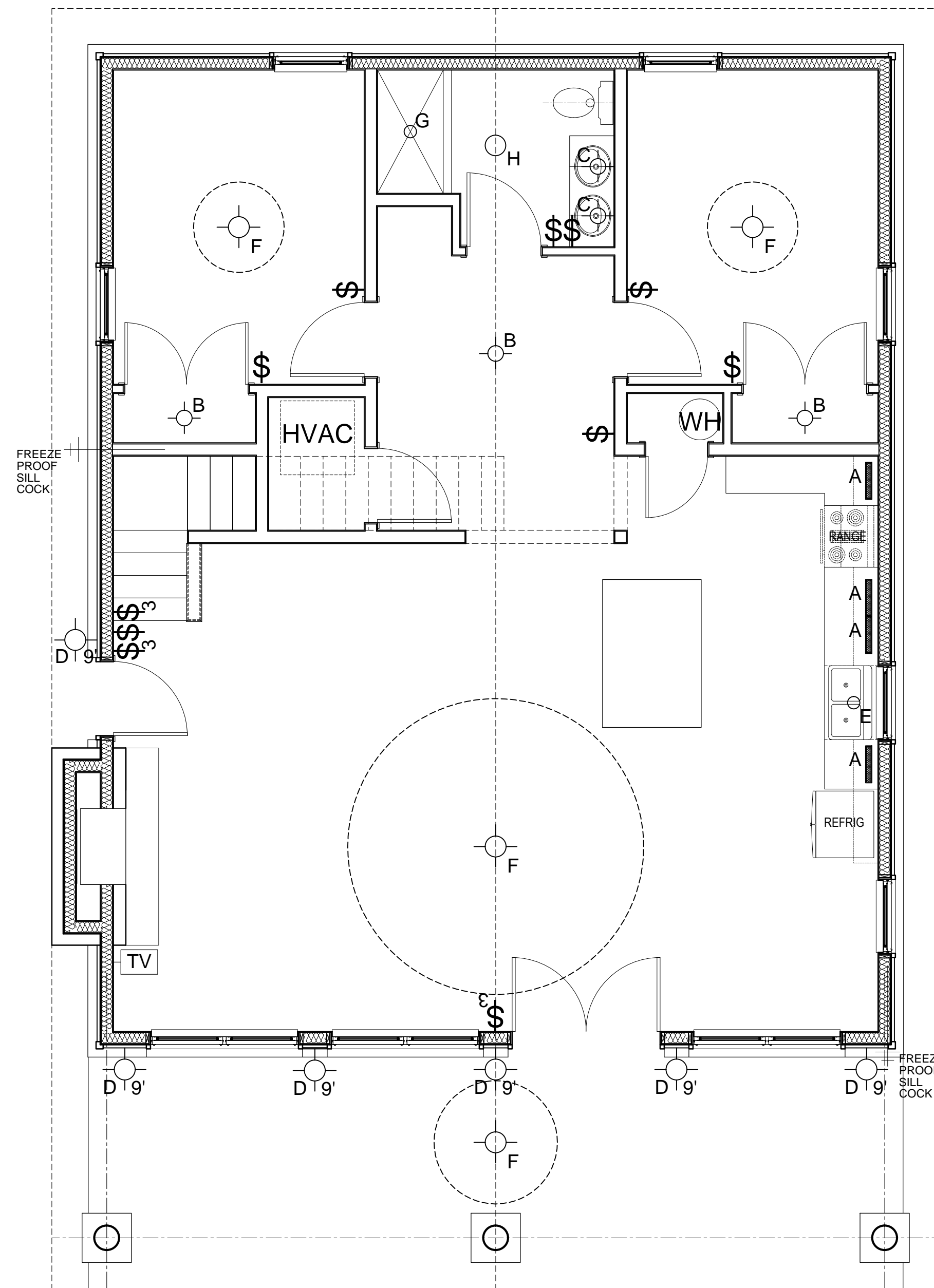

1 3 BED + LOFT CABIN - 1ST FLOOR LIGHTING PLAN
SCALE: 1/4"=1'-0"

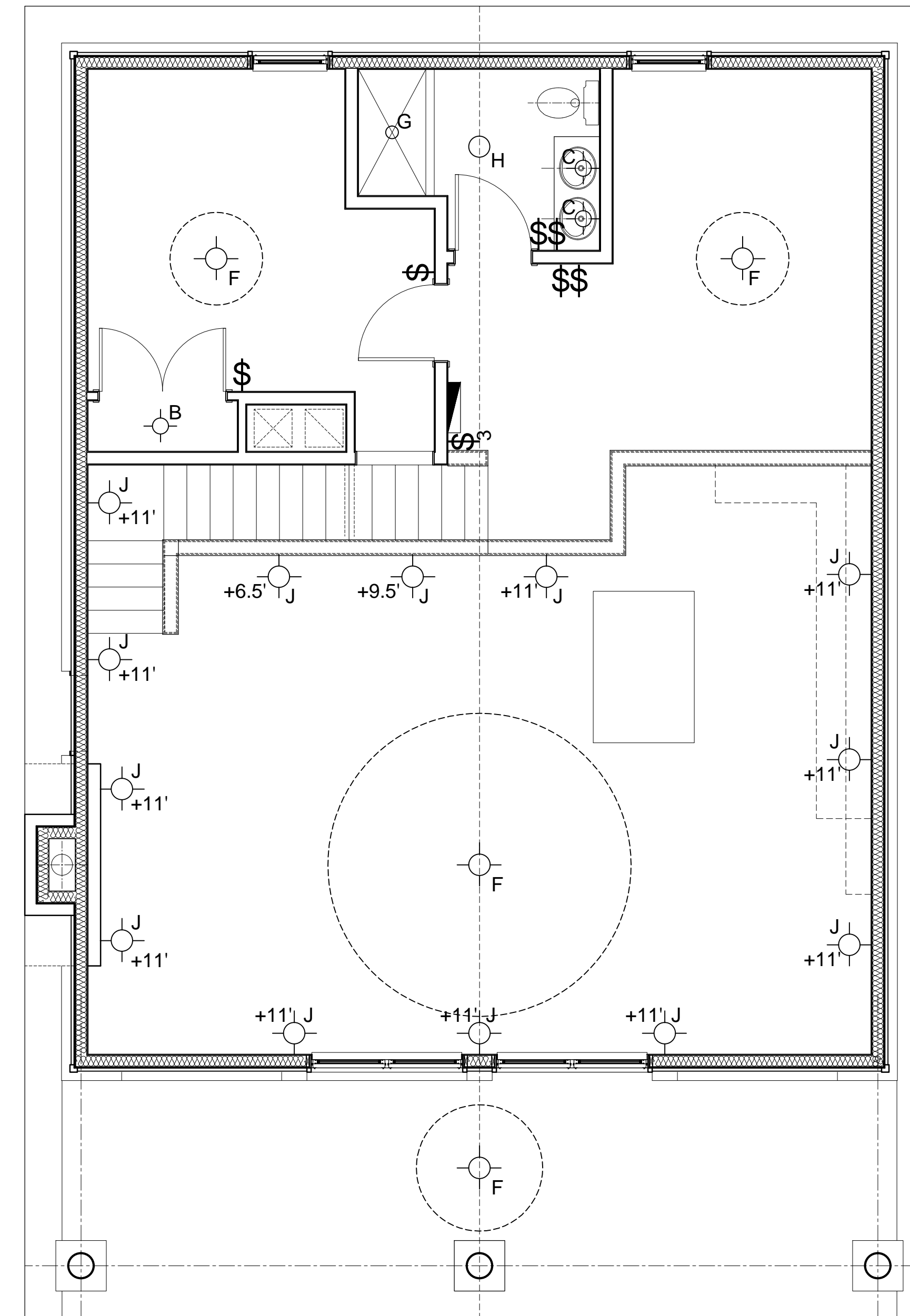

2 3 BED + LOFT CABIN - 2ND FLOOR LIGHTING PLAN
SCALE: 1/4"=1'-0"



10035 N. 177TH EAST AVE.
OWASSO, OK 74055-7841
918-798-5979
joe@bbkcae.com

3600 SUNVALLEY DR.
NORMAN, OK 73026-0632
405-821-2137
egb@bbkcae.com



CONSULTANTS:

REVISED FOR CONSTRUCTION
06.23.2023

THESE DRAWINGS ARE THE PROPERTY OF ED G. BISHOP, ARCHITECT AIA AND SHALL BE F.I.C.C. UNAUTHORIZED REPRODUCTION FOR ANY PURPOSE IS AN INFRINGEMENT UPON COPYRIGHT LAWS. VIOLATORS WILL BE SUBJECT TO PROSECUTION TO THE FULLEST EXTENT OF THE LAW.

WRITTEN DIMENSIONS ON THESE DRAWINGS SHALL HAVE PRECEDENCE OVER SCALE DIMENSIONS. CONTRACTORS SHALL VERIFY AND BE RESPONSIBLE FOR ALL DIMENSIONS AND CONDITIONS ON THE JOB AND THIS OFFICE MUST BE NOTIFIED OF ANY VARIATION FROM THE DIMENSIONS AND CONDITIONS SHOWN BY THESE DRAWINGS. NO CHANGE ORDERS WILL BE ISSUED FOR CHANGES REQUIRED IN THE FIELD AFTER CONSTRUCTION HAS COMMENCED UNLESS SPECIFICALLY AUTHORIZED BY THE OWNER. ©2015 BBKAE.

REVISIONS:	DATE:
△	-
△	-
△	-
△	-
△	-
△	-

RELEASED FOR:	DATE:
<input type="checkbox"/> PRELIMINARY ONLY	-
<input type="checkbox"/> BIDDING	-
<input type="checkbox"/> PERMITS	-
<input type="checkbox"/> CONSTRUCTION	-

PROJECT NO: CHEROKEE LAKE CABINS
CAD DWG FILE:
DRAWN BY: gdw
CHECKED BY: egb



CHEROKEE NATION
SALLISAW CREEK
STATE PARK CABINS
SALLISAW, OKLAHOMA

3-BED + LOFT
CABIN
LIGHTING PLANS

E102