



10035 N. 177TH EAST AVE.
OWASSO, OK 74055-7841
918-798-5979
joe@bbkcae.com

3600 SUNVALLEY DR.
NORMAN, OK 73026-0632
405-821-2137
egb@bbkcae.com



CONSULTANTS:

**REVISED FOR
CONSTRUCTION
06.23.2023**

THESE DRAWINGS ARE THE PROPERTY OF ED G. BISHOP, ARCHITECT AIA AND BBK-CAE, P.L.L.C. UNAUTHORIZED REPRODUCTION FOR ANY PURPOSE IS AN INFRINGEMENT UPON COPYRIGHT LAWS. VIOLATORS WILL BE SUBJECT TO PROSECUTION TO THE FULLEST EXTENT OF THE LAW.

WRITTEN DIMENSIONS ON THESE DRAWINGS SHALL HAVE PRECEDENCE OVER SCALE DIMENSIONS. CONTRACTORS SHALL VERIFY AND BE RESPONSIBLE FOR ALL DIMENSIONS AND CONDITIONS ON THE JOB AND THIS OFFICE MUST BE NOTIFIED OF ANY VARIATION FROM THE DIMENSIONS AND CONDITIONS SHOWN BY THESE DRAWINGS. NO CHANGE ORDERS WILL BE ISSUED FOR CHANGES REQUIRED IN THE FIELD AFTER CONSTRUCTION HAS COMMENCED UNLESS SPECIFICALLY AUTHORIZED BY THE OWNER. ©2015 BBK-CAE.

REVISIONS:	DATE:
△	-
△	-
△	-
△	-
△	-
△	-

RELEASED FOR:	DATE:
<input type="checkbox"/> PRELIMINARY ONLY	-
<input type="checkbox"/> BIDDING	-
<input type="checkbox"/> PERMITS	-
<input type="checkbox"/> CONSTRUCTION	-

PROJECT NO: CHEROKEE LAKE CABINS
CAD DWG FILE:
DRAWN BY: gdw
CHECKED BY: egb



**CHEROKEE NATION
SALLISAW CREEK
STATE PARK CABINS**
SALLISAW, OKLAHOMA

**3-BED + LOFT
CABIN
GABLE END
ROOF TRUSS**

A303

SHEET NO. 4

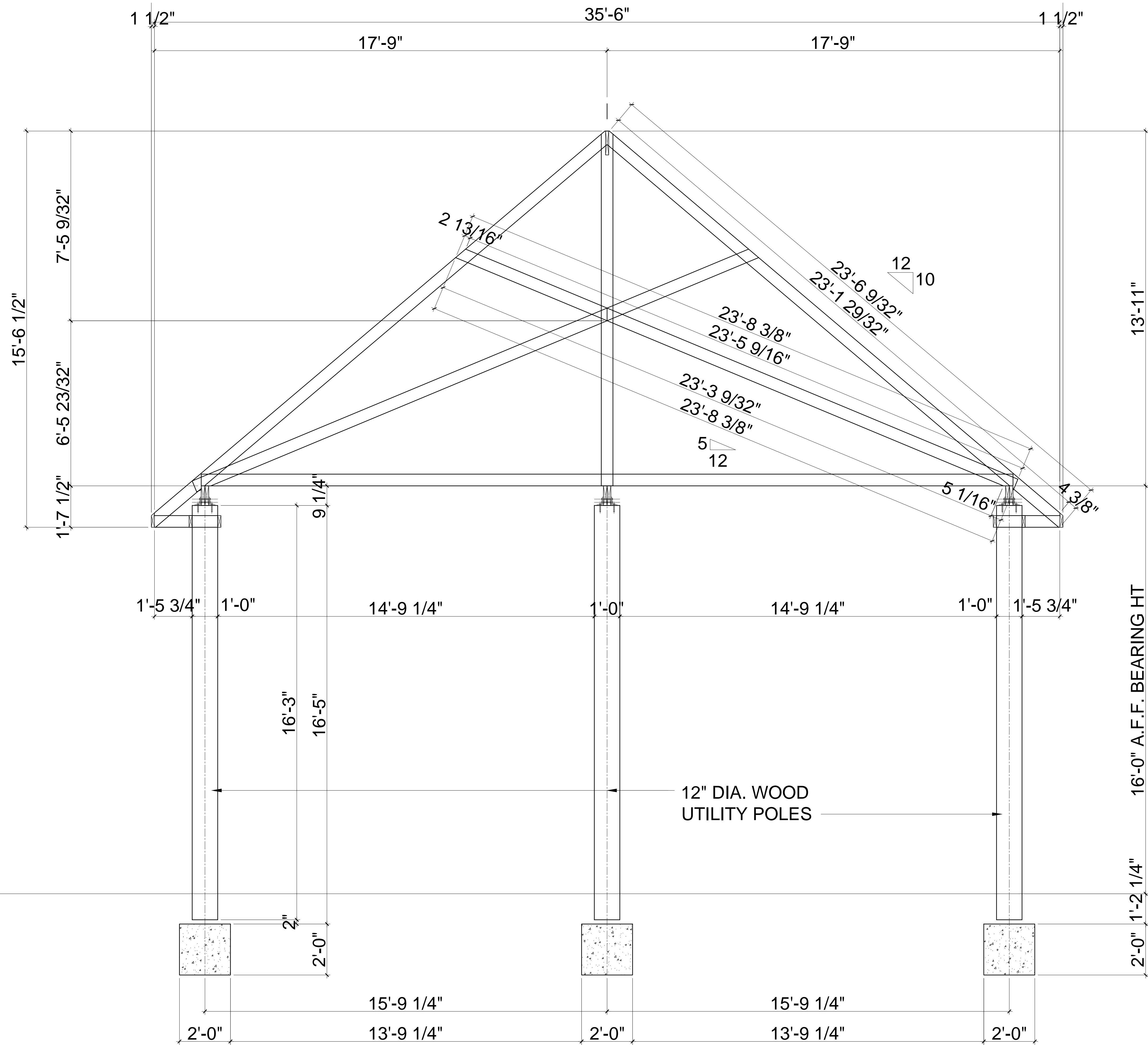

1 3 BED + LOFT SECTION THRU GABLE END ROOF TRUSS
SCALE: 1/2"=1'-0"