

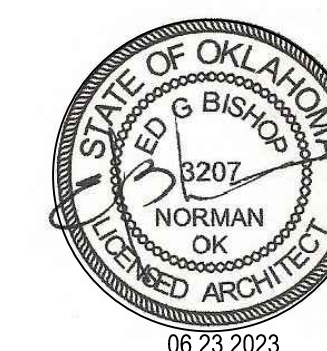

10035 N. 177TH EAST AVE.
OWASSO, OK 74055-7841
918-798-5979
joe@bbkcae.com

3600 SUNVALLEY DR.
NORMAN, OK 73026-0632
405-821-2137
egb@bbkcae.com



CONSULTANTS:

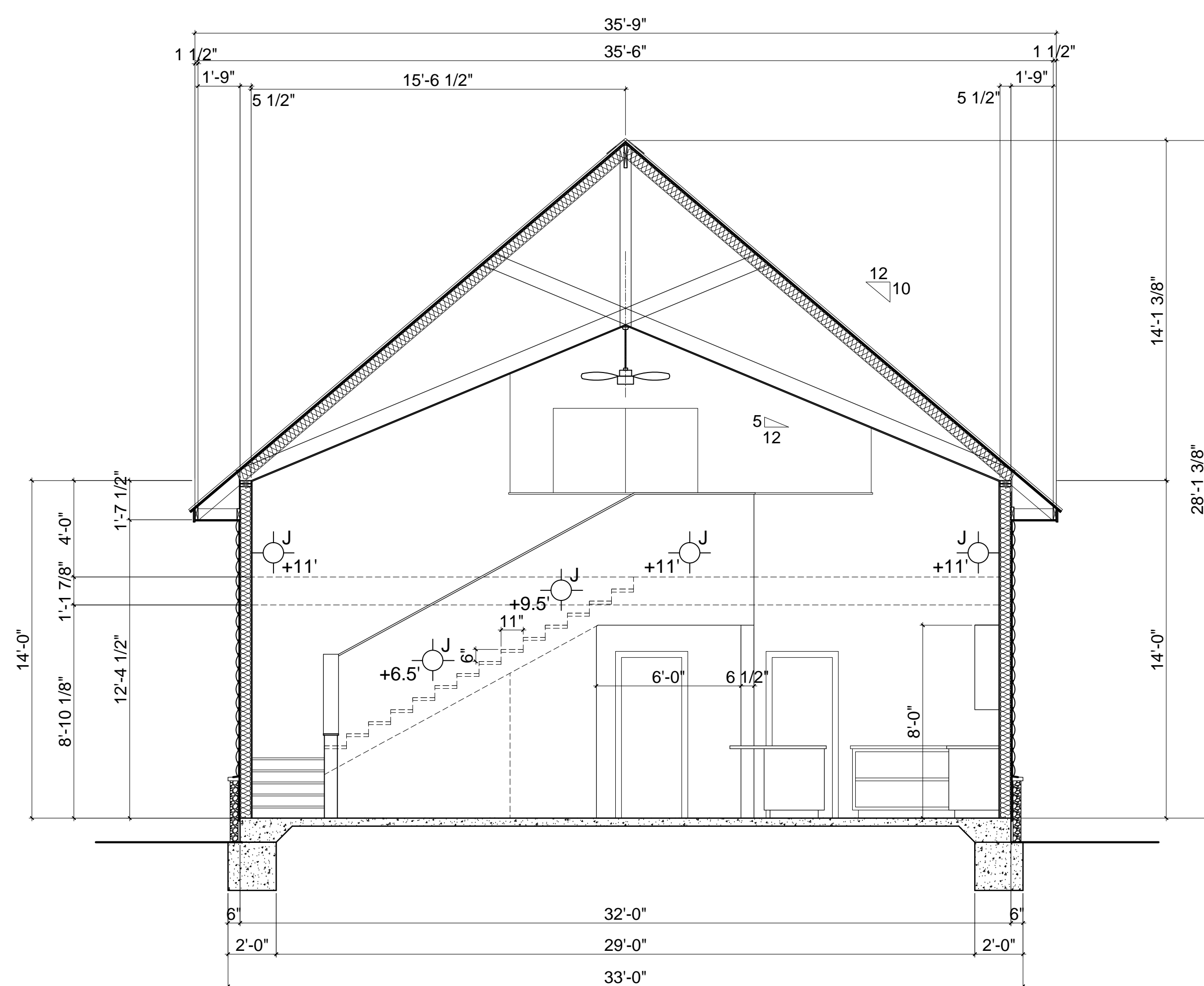

1 2 BED + LOFT SECTION THRU GREAT ROOM
SCALE: 1/4"=1'-0"

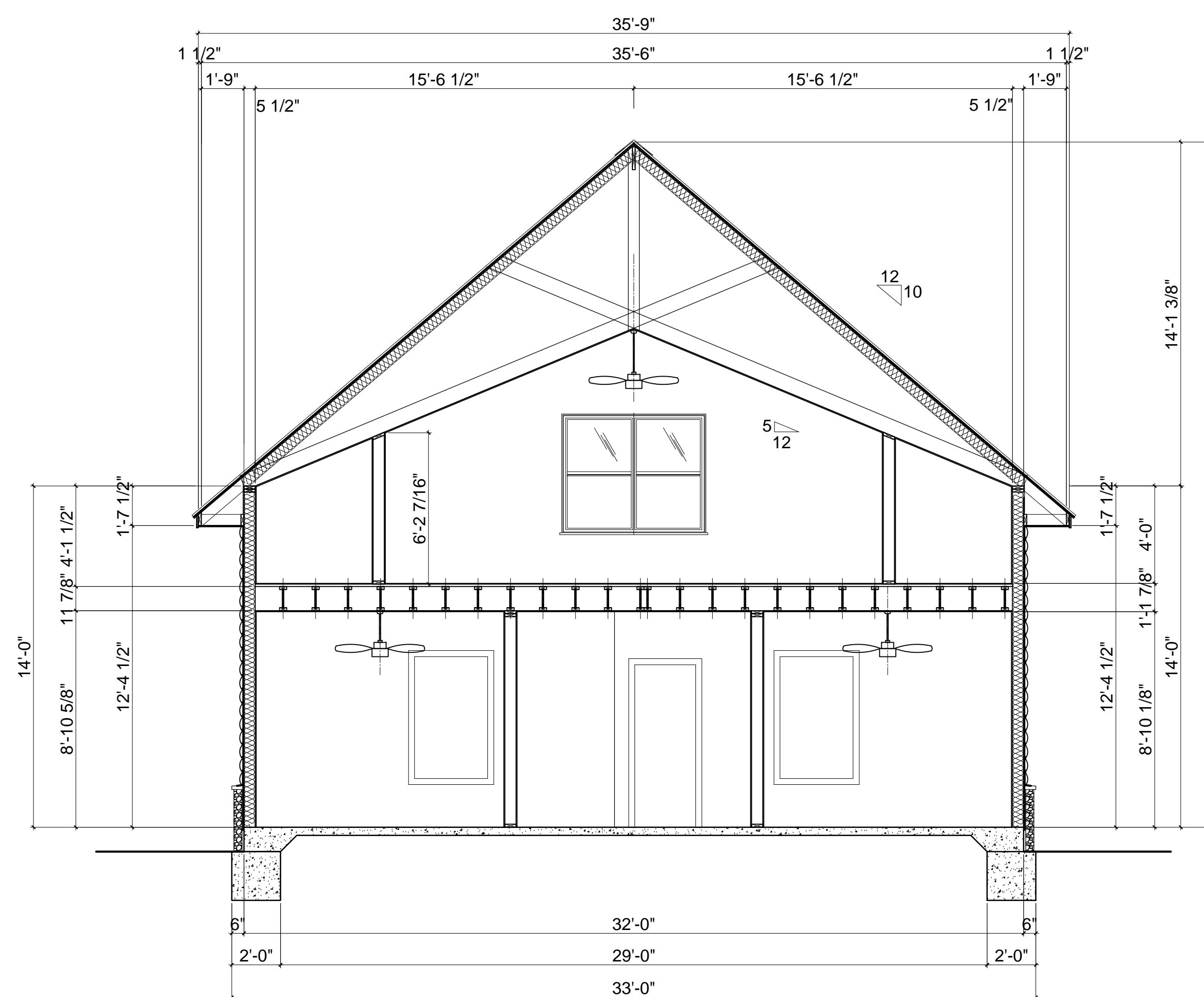

2 2 BED + LOFT SECTION THRU BEDROOMS & LOFT
SCALE: 1/4"=1'-0"

REVISED FOR
CONSTRUCTION
06.23.2023

THESE DRAWINGS ARE THE PROPERTY OF ED G. BISHOP, ARCHITECT AIA AND SHALL BE FULLY UNAUTHORIZED REPRODUCTION FOR ANY PURPOSE OR AN INFRINGEMENT UPON COPYRIGHT LAWS. VIOLATORS WILL BE SUBJECT TO PROSECUTION TO THE FULLEST EXTENT OF THE LAW.

WRITTEN DIMENSIONS ON THESE DRAWINGS SHALL TAKE PRECEDENCE OVER SCALE DIMENSIONS. CONTRACTORS SHALL VERIFY AND BE RESPONSIBLE FOR ALL DIMENSIONS AND CONDITIONS ON THE JOB AND THIS OFFICE MUST BE NOTIFIED OF ANY VARIATION FROM THE DIMENSIONS AND CONDITIONS SHOWN BY THESE DRAWINGS. NO CHANGE ORDERS WILL BE ISSUED FOR CHANGES REQUIRED IN THE FIELD AFTER CONSTRUCTION HAS COMMENCED UNLESS SPECIFICALLY AUTHORIZED BY THE OWNER. ©2015 BBKCAE.

REVISIONS:	DATE:
△	-
△	-
△	-
△	-
△	-
△	-

RELEASED FOR:	DATE:
<input type="checkbox"/> PRELIMINARY ONLY	-
<input type="checkbox"/> BIDDING	-
<input type="checkbox"/> PERMITS	-
<input type="checkbox"/> CONSTRUCTION	-

PROJECT NO: CHEROKEE LAKE CABINS
CAD DWG FILE:
DRAWN BY: gdw
CHECKED BY: egb



CHEROKEE NATION
SALLISAW CREEK
STATE PARK CABINS
SALLISAW, OKLAHOMA

2 BED + LOFT
CABIN
BUILDING
SECTIONS

A301

SHEET NO. 1 of 1